

# COLORADO WELL LOCATION

OPERATOR: Pioneer Natural Resources		WELL NAME: Seabisket 13-20	
SECTION 20 TOWNSHIP 32 S, RANGE 67 W OF THE 6TH P.M., IN LAS ANIMAS COUNTY			
ACTUAL FOOTAGE OF WELL LOCATION: 14 feet from the WEST line and 2117 feet from the SOUTH line.		GROUND ELEV. (NGVD29): 8000'	
BASIS OF BEARING: GPS Observations	BASIS OF ELEVATION: GPS Observations	PDOP: 3.0	
SURFACE USE: Timber	DATE STAKED: December 02, 2010	LAT: N 37.24272°	LONG: W 104.91942° (NAD27)
		LAT: N 37.24273°	LONG: W 104.91998° (NAD83)

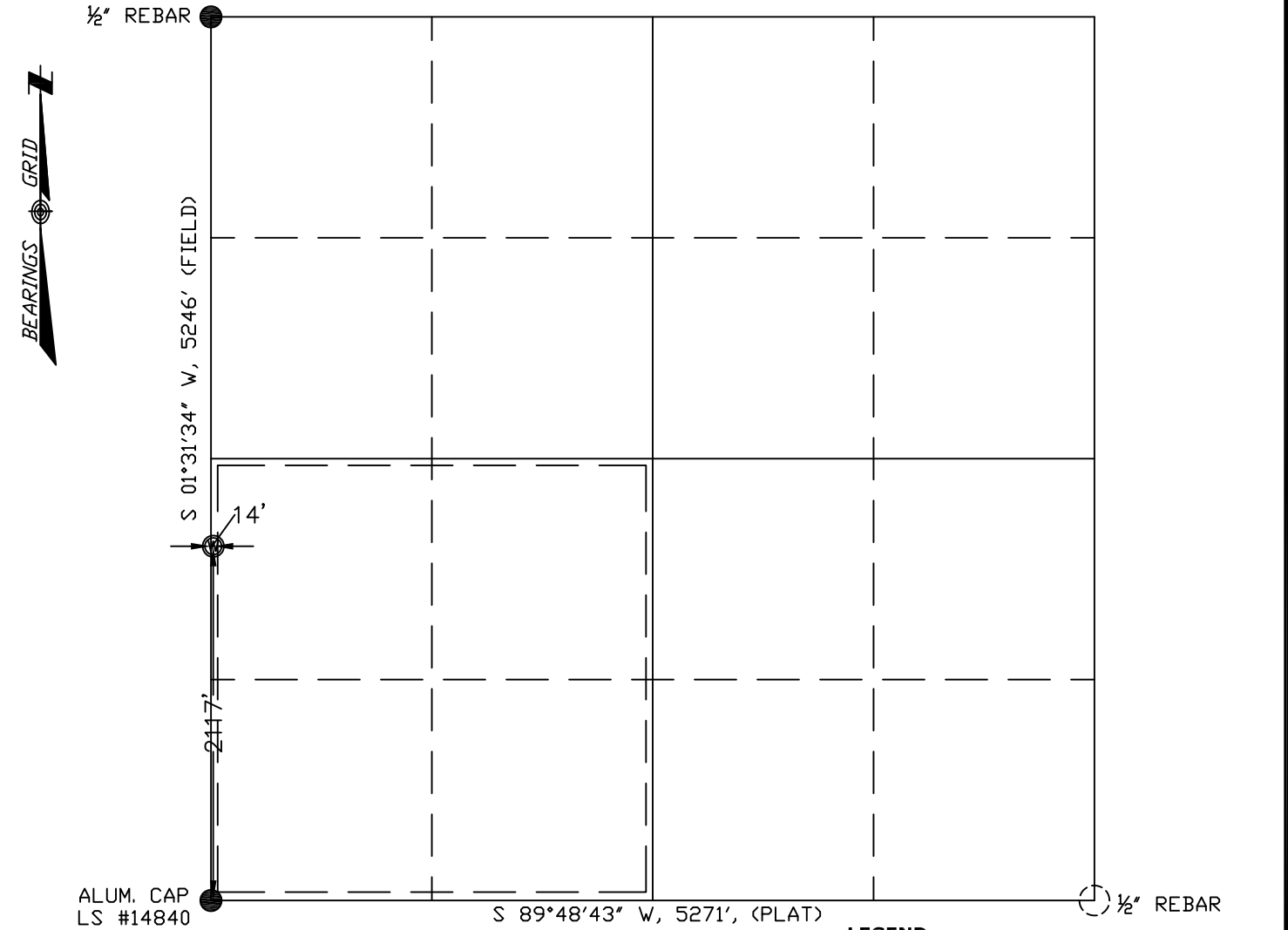

Field Operator: N. Segotta

**NOTICE:**  
SOME INFORMATION SHOWN HEREON IS BASED ON INFORMATION TAKEN FROM RECORD INFORMATION, PREVIOUS SURVEYS, PLATS AND SURVEYS BY OTHER SURVEYORS, OR COLLATERAL EVIDENCE AND MAY NOT REFLECT THAT WHICH MAY BE DISCLOSED BY A COMPLETE BOUNDARY SURVEY. **THIS SKETCH IS NOT TO BE RELIED UPON FOR THE ESTABLISHMENT OF SURFACE BOUNDARIES, FENCES, BUILDINGS OR OTHER FUTURE IMPROVEMENTS.**

I hereby certify that this proposed well location shown was plotted from field notes of a actual GIS survey and meets the requirements of Colorado Statue 38-51-109.3 and was made by me or under my supervision, and that the same is true and correct to the best of my knowledge and belief and IS NOT A LAND SURVEY PLAT.

*Norman Scott Weese*  
Norman Scott Weese, CO PLS #38116  
May 16, 2011  
Date Platted

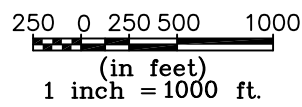

- LEGEND:**
- ⊙ = WELL LOCATION
  - = SURVEY MARKER (SEE DRAWING)
  - = CALCULATED POINT
  - = LOCATION FURNISHED BY PNRC.

**NOTE:**  
ALL WELL LOCATIONS AND ELEVATIONS DERIVED FROM OBSERVED GPS DATA AND DIFFERENTIALLY CORRECTED TO CORS STATION PUEBLO 1 (PID #AJ6946) AND MEET AND/OR EXCEED COGCC RULE 303c AND RULE 215a-h.  
  
NO VISIBLE IMPROVEMENTS WITHIN 400 FEET OF PROPOSED WELLHEAD UNLESS NOTED OTHERWISE.  
  
DISTANCES ARE MEASURED AT 90° (NINETY DEGREES) FROM SAID SECTION LINES TO THE WELL LOCATION.  
  
DESIRED PDOP MAY NOT BE OBTAINED DUE TO NATIVE CONDITIONS OF SITE.

SHIELDS SURVEY L<sup>td</sup>. C<sup>o</sup>. Raton, New Mexico 87740  
(575)445-1232