

Steil Surveying Services, LLC

1102 West 19th Street P.O. BOX 2073

Cheyenne, Wyoming 82009

**PRODUCTION FACILITY HYDROLOGY MAP
FOR THE PROPOSED KARCH D10-17 & D10-22 WELLS
THIS MAP DOES NOT REPRESENT A BOUNDARY SURVEY**

SECTION 10
TOWNSHIP 3 NORTH
RANGE 64 WEST

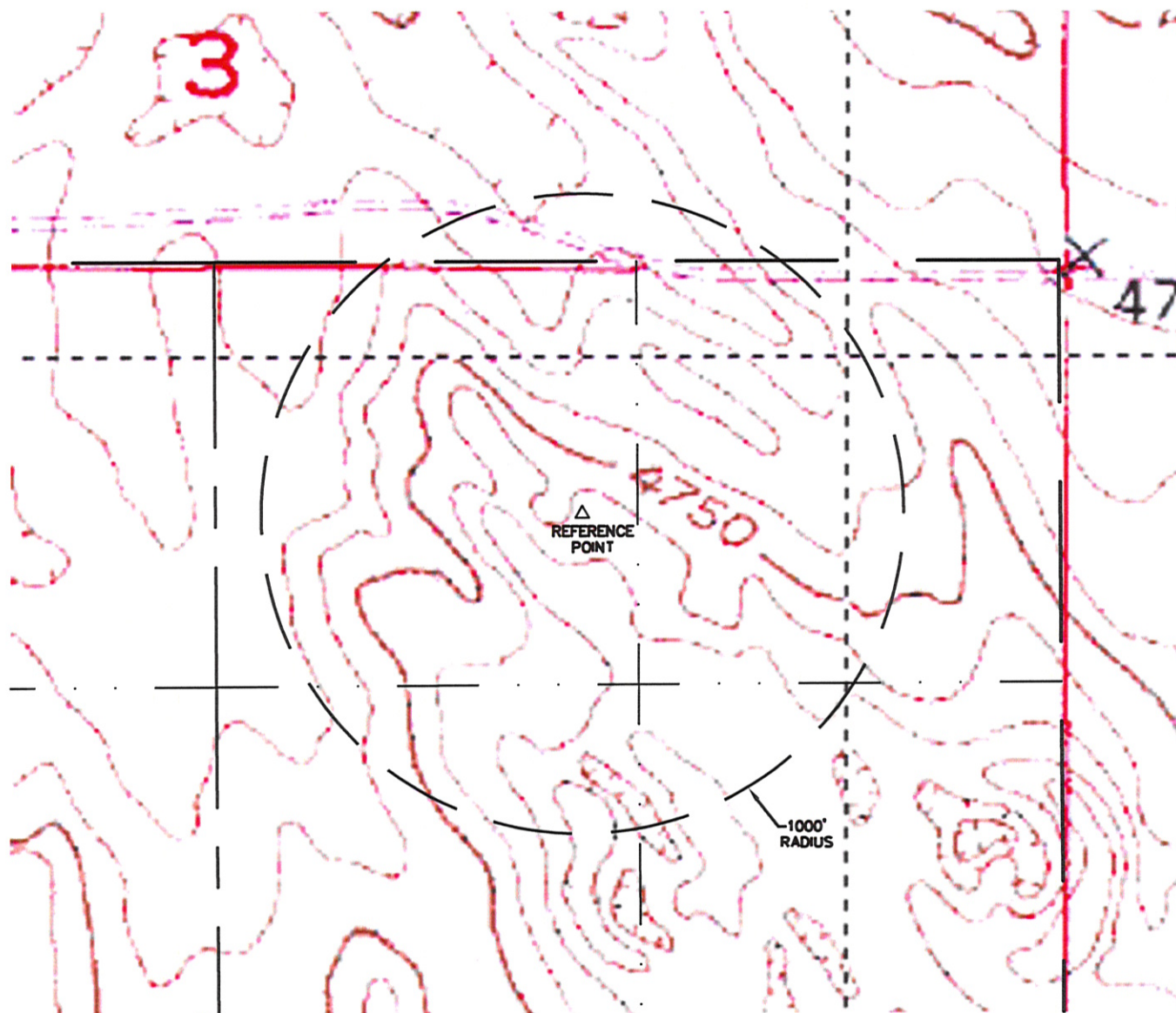

THERE IS NO VISIBLE SURFACE WATER WITHIN 1000'.

DATE: 11/18/2010

