

T 34 S

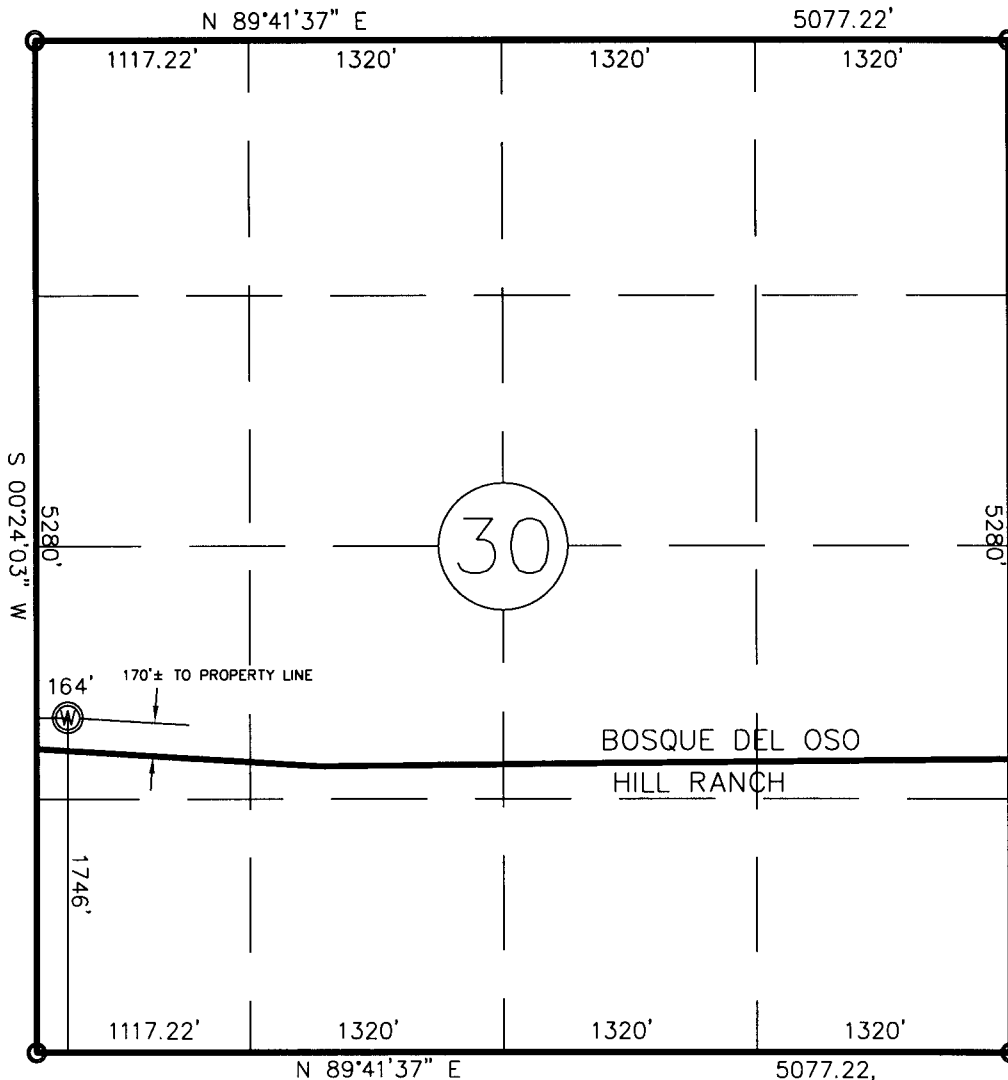

SCALE 1" = 1000'

R 67 W

GROUND ELEVATION = 8256'
NAD 83 LAT/LONG
N 37.052828°
W 104.937093°
NAD 27 LAT/LONG
N 37.052806°
W 104.936540°

- ⊙ Well Site
- Calculated Section Corner

NOTE: THIS WELL SITE IS LOCATED WITHIN THE MAXWELL LAND GRANT. THE SECTIONS HEREIN WERE EXTRAPOLATED INTO SAID LAND GRANT FROM THE TOWNSHIP TO THE NORTH AND ARE USED EXCLUSIVELY FOR CONTROL AND THE LOCATION OF WELL SITES.

PDOP ≤ 6
ELEVATION MASK $\geq 15^\circ$

WELL LOCATION FOR:

XTO ENERGY INC.

WELL NO.:

APACHE CANYON 30-12

LOCATION:

1746 FEET FROM THE SOUTH LINE AND 164 FEET FROM THE WEST LINE OF SECTION 30, TOWNSHIP 34 SOUTH, RANGE 67 WEST OF THE 6th P.M., COUNTY OF LAS ANIMAS, STATE OF COLORADO. WELL DISTANCES ARE MEASURED PERPENDICULAR TO SECTION LINES. BEARINGS WERE OBTAINED FROM USING NGS CONTROL STATION "C12 MP 55.93 RT" (BEING AN ALUMINUM CAP SET ON AN ALUMINUM ROD) PUBLISHED NAD83(1992) DATA, BY GPS OBSERVATIONS OF THE NORTH LINE OF THE NW1/4 SEC 6, T 34 S, R 65 W OF THE 6th P.M. WHICH BEARS N 89°42'09" E. ALL BEARINGS ARE RELATIVE THEREOF. ELEVATION CONTROL WAS FROM GPS OBSERVATIONS REFRENCED TO NAD83.

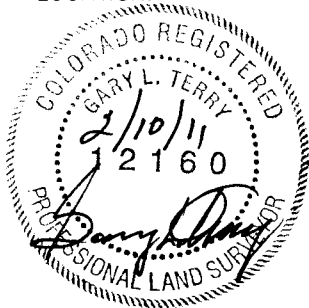

GARY L. TERRY
P.L.S. 12160

TERRY SURVEYING INC.
P.O. BOX 851
TRINIDAD, COLORADO 81082
(719)846-6921

I GARY L. TERRY HEREBY CERTIFY THAT THIS WELL PLAT IS A ACCURATE REPRESENTATION OF A CORRECT SURVEY OF WELL NO. APACHE CANYON 30-12

NOTE: THERE ARE NO IMPROVEMENTS WITHIN 400 FEET OF THIS WELL SITE.

CURRENT LAND USE: Range land and timber

DATE SURVEYED: JANUARY 27, 2011