

The accompanying plat is an accurate representation showing the location of a proposed well. This location may be described as a point 2700 feet South of the North line, and 2226 feet West of the East line of Section 6, Township 8 North, Range 43 West of the 6th P.M., Phillips County, Colorado.

The surface elevation at this point is 3710 feet above m.s.l.

Note: This is not a land survey plat.

There are no visible improvements within 400 feet of the location.

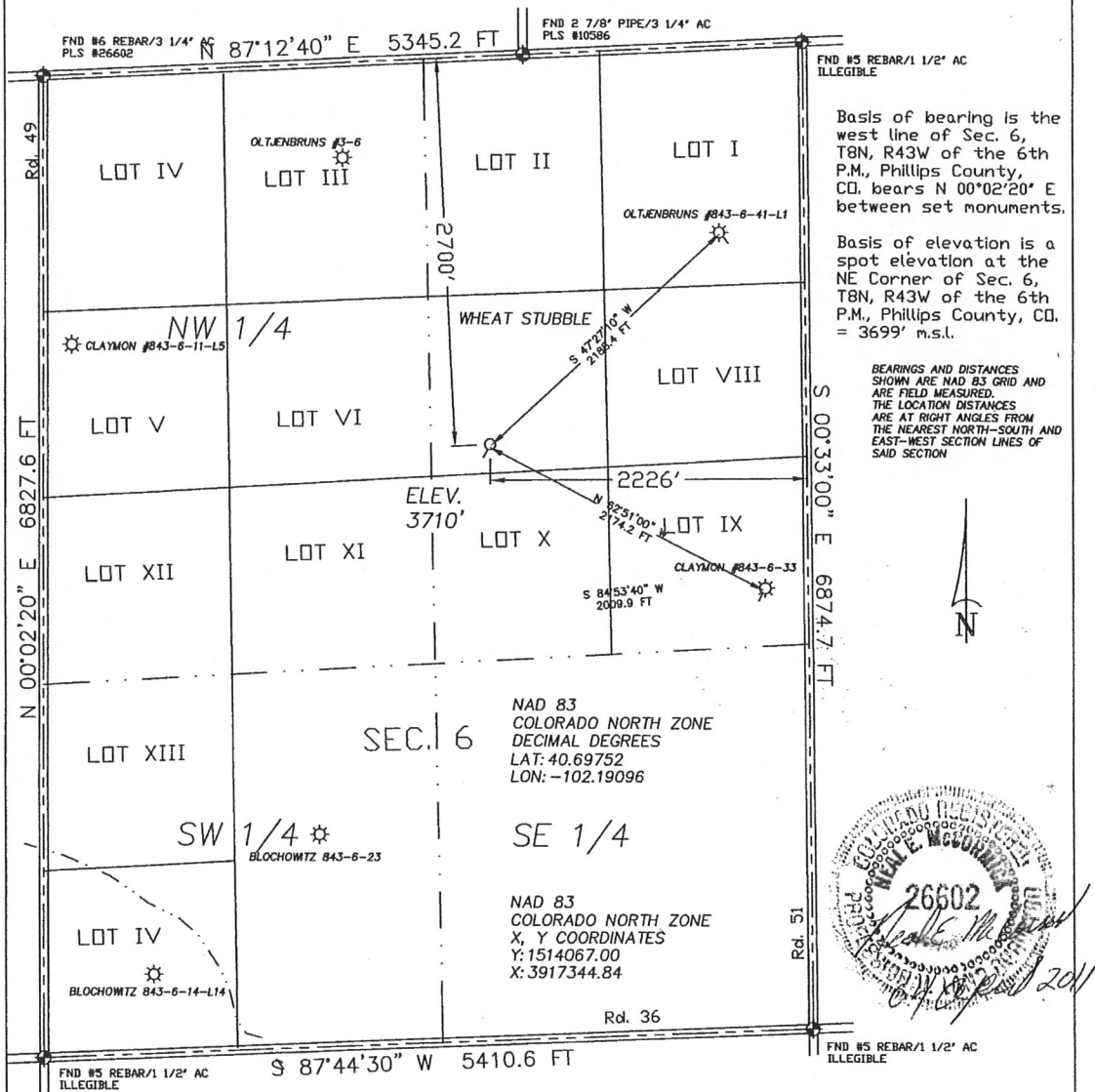

Soil survey from sheet 13
Phillips County Soil Survey Map
Rago and Kuma loams, 0-3% slopes (Ra)
Horizon A 0-5"
Horizon B 5-26"
Horizon C 26-60"

3.556 PDOP

GPS OPERATOR: NEAL MCCORMICK

- ★ Dual Producer
- Oil well
- ⊙ Gas Well
- Dry Hole

- Location
- x— Fence Line
- · — Half-Sec. Line
- Section Line

- == Road
- == Trail
- ◆ Survey Monument

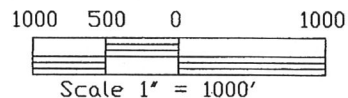

 <p>GREAT PLAINS SURVEYING, INC.</p> <p>20575 C.R. 21 Haxtun, CO 80731 Phone 970-774-3602 Fax 970-774-3601</p>	DATE OF FIELD WORK: 30 MARCH 2011	DATE OF DRAWING: 01 APRIL 2011
	CLAYTON 843-6-31-L7	
	NW 1/4 NE 1/4 SEC. 6, T8N, R43W	
	BLACK RAVEN ENERGY, INC.	
	PHILLIPS COUNTY, COLORADO	

W68N43GPS

9402-171