

The accompanying plat is an accurate representation showing the location of a proposed well. This location may be described as a point 1906 feet South of the North line, and 1799 feet East of the West line of Section 6, Township 8 North, Range 43 West of the 6th P.M., Phillips County, Colorado. The surface elevation at this point is 3713 feet m.s.l.
 Note: This is not a land survey plat.
 There are no visible improvements within 400 feet of the location

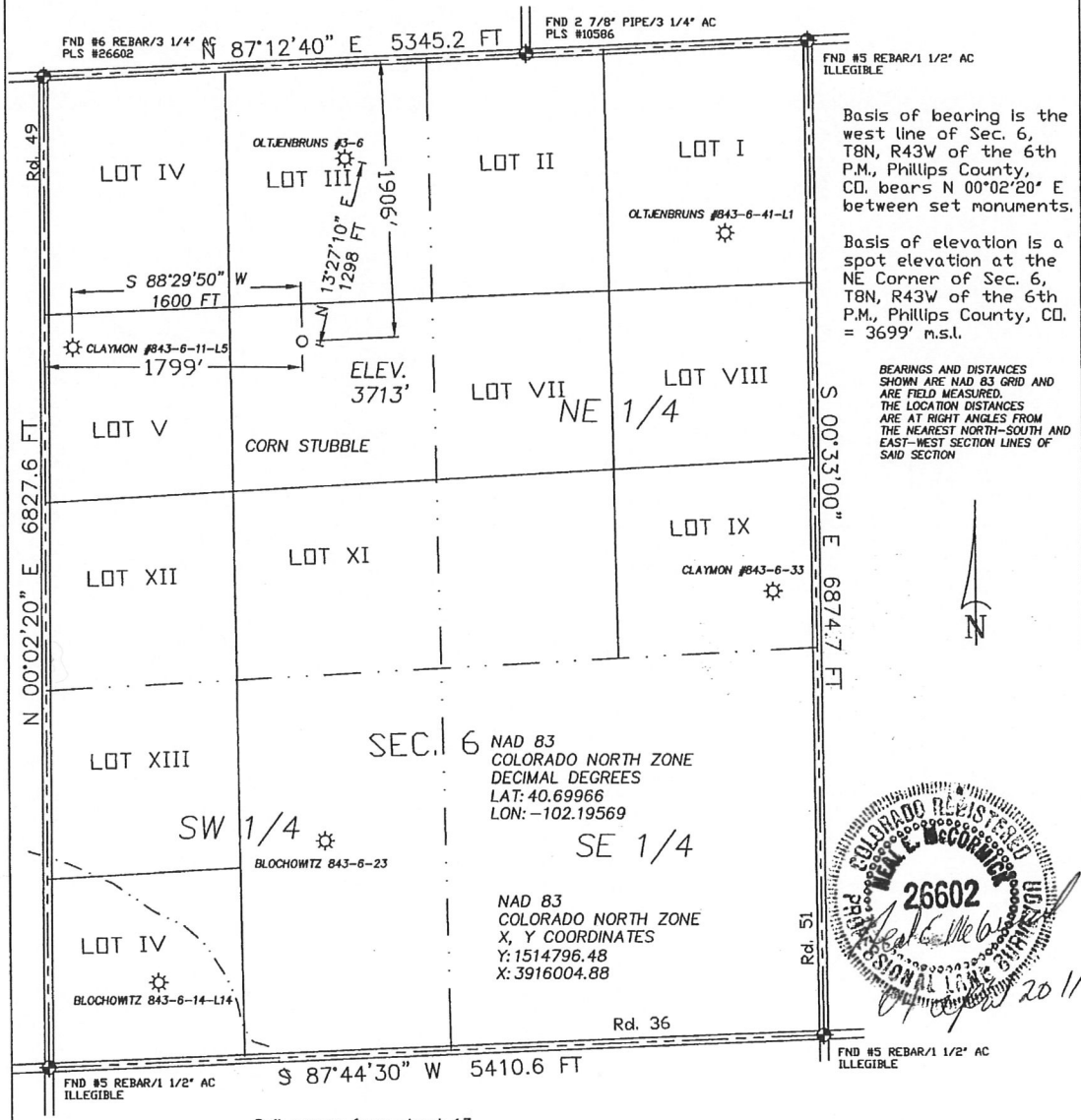

Soil survey from sheet 13
 Phillips County Soil Survey Map
 Richfield loam, 0-3% slopes (RcB)
 Horizon A 0-6"
 Horizon B 6-20"
 Horizon C 20-60"

2.192 PDOP GPS OPERATOR: NEAL MCCORMICK

* Dual Producer O Location == Road
 • Oil well — x — Fence Line == Trail
 * Gas Well - - - Half-Sec. Line ♦ Survey Monument
 * Dry Hole - - - Section Line

Scale 1" = 1000'

1000 500 0 1000

GREAT PLAINS SURVEYING, INC.

20575 C.R. 21 Phone 970-774-3602
 Haxtun, CO 80731 Fax 970-774-3601

DATE OF FIELD WORK: 30 MARCH 2011
 DATE OF DRAWING: 01 APRIL 2011

CLAYMON 843-6-21-L6
 NE 1/4 NW 1/4 SEC. 6, T8N, R43W
 BLACK RAVEN ENERGY, INC.
 PHILLIPS COUNTY, COLORADO