

LOCATION DRAWING

PART OF THE SW 1/4, SEC. 24, TOWNSHIP 7 NORTH, RANGE 65 WEST, 6TH P.M.
PART OF THE SE 1/4, SEC. 23, TOWNSHIP 7 NORTH, RANGE 65 WEST, 6TH P.M.

WELL FALLS IN A GRASS FIELD.

ONLY VISIBLE IMPROVEMENTS WITHIN 400' OF DISTURBANCE ARE SHOWN.

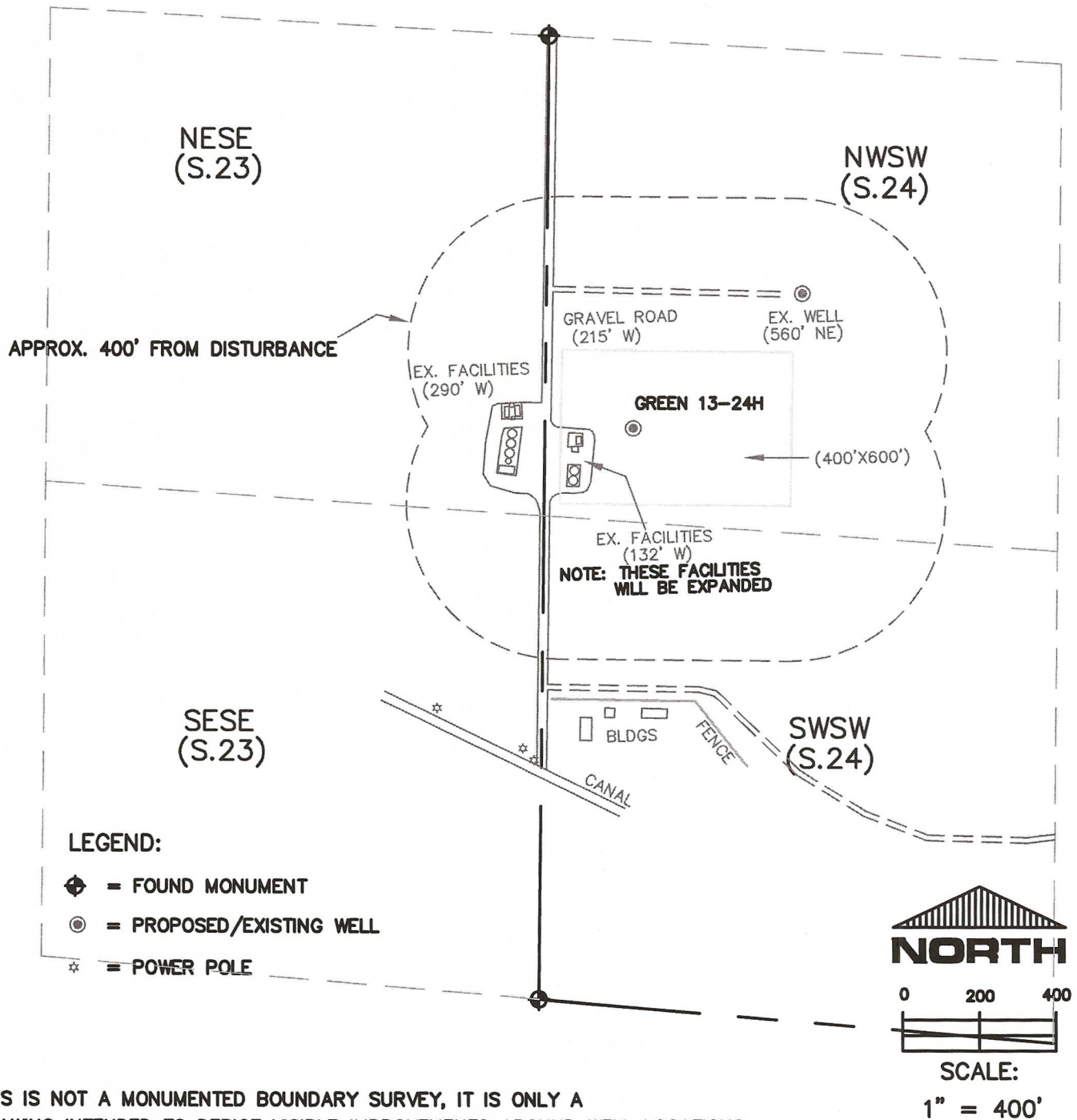

THIS IS NOT A MONUMENTED BOUNDARY SURVEY, IT IS ONLY A
DRAWING INTENDED TO DEPICT VISIBLE IMPROVEMENTS AROUND WELL LOCATIONS.

PREPARED BY:

HORSESHOE SURVEYING, LLC
PO BOX 150458
LAKEWOOD, CO 80215
(720)872-0196

DRAWING DATE:

3-5-11

FIELD DATE:

3-3-11

WELL NAME:

GREEN 13-24H

LOCATION:

WELD COUNTY, CO
SW1/4, SEC. 24, T7N, R65W, 6TH P.M.