

Schlumberger

PERFORM - Drilling Mechanics

2 in / hr Time Based

Real Time Log

Company: ExxonMobil Oil Corporation

Well: PCU 296 6B1

Field: Piceance Creek

County: Rio Blanco

State: Colorado

Country: United States

Section: 6

Township: 2S

Range: 96W

APIN: 051031154600

Rig Name: H&P 215

Rig Type: Land Rig

FL: NDA27 Colorado State Planes, Northern Zone, US Foot

FL1: Latitude: N 39° 54' 19.064" Y: 219913 ft US

FL2: Longitude: W 108° 12' 15.612" X: 1241416 ft US

Log Measured From - Drill Floor: 7394.0 ft

Ground Level: 7367.0 ft



Permanent Datum - Mean Sea Level

Acquisition Dates: 18 Dec 10 to 24 Dec 10

Other Services:

Print Interval: 12/18/2010 8:48:15 PM to 12/24/2010 12:44:16 PM

Directional Drilling

Index Types:

Time

Index Scales: 2" / 3600 secs

Depth Source: Driller's Depth

Depth Sensor: 3rd Party Depth

Conveyance: Drill Pipe

Print Type: Final

Spud Date: 19-Dec-2010

Disclaimer

THE USE OF AND RELIANCE UPON THIS RECORDED-DATA BY THE HEREIN NAMED COMPANY (AND ANY OF ITS AFFILIATES, PARTNERS, REPRESENTATIVES, AGENTS, CONSULTANTS AND EMPLOYEES) IS SUBJECT TO THE TERMS AND CONDITIONS AGREED UPON BETWEEN SCHLUMBERGER AND THE COMPANY, INCLUDING: (a) RESTRICTIONS ON USE OF THE RECORDED-DATA; (b) DISCLAIMERS AND WAIVERS OF WARRANTIES AND REPRESENTATIONS REGARDING COMPANY'S USE AND RELIANCE UPON THE RECORDED-DATA; AND (c) CUSTOMER'S FULL AND SOLE RESPONSIBILITY FOR ANY INFERENCE DRAWN OR DECISION MADE IN CONNECTION WITH THE USE OF THIS RECORDED-DATA.

Content

1. Header
2. Disclaimer
3. Contents
4. Run001
 - 4.1 Integration Summary
 - 4.2 Software Version
 - 4.3 Composite Summary
 - 4.4 Log (PERFORM - Drilling Mechanics)
 - 4.5 Parameter Listing
5. Tail

[illegible]

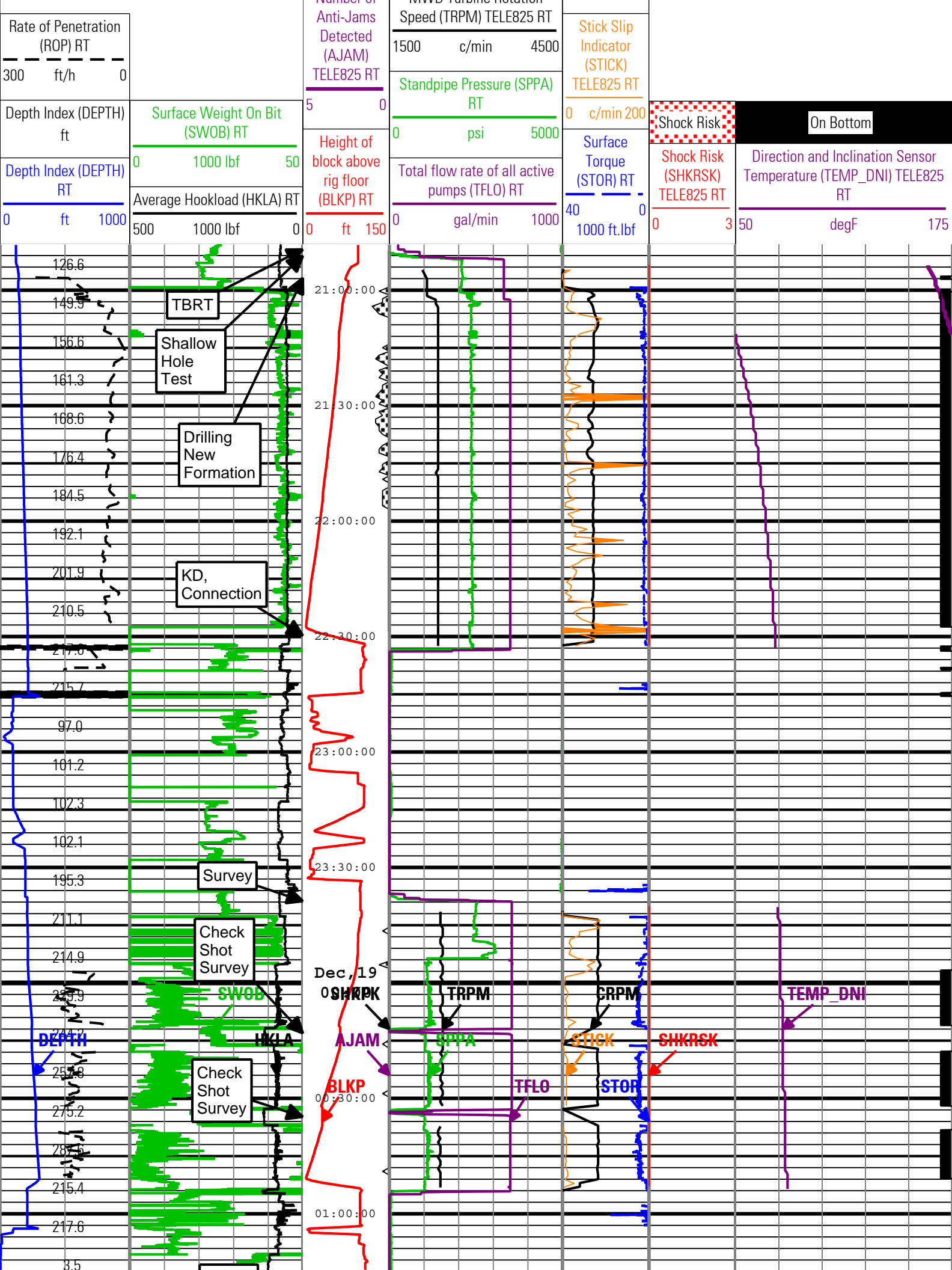

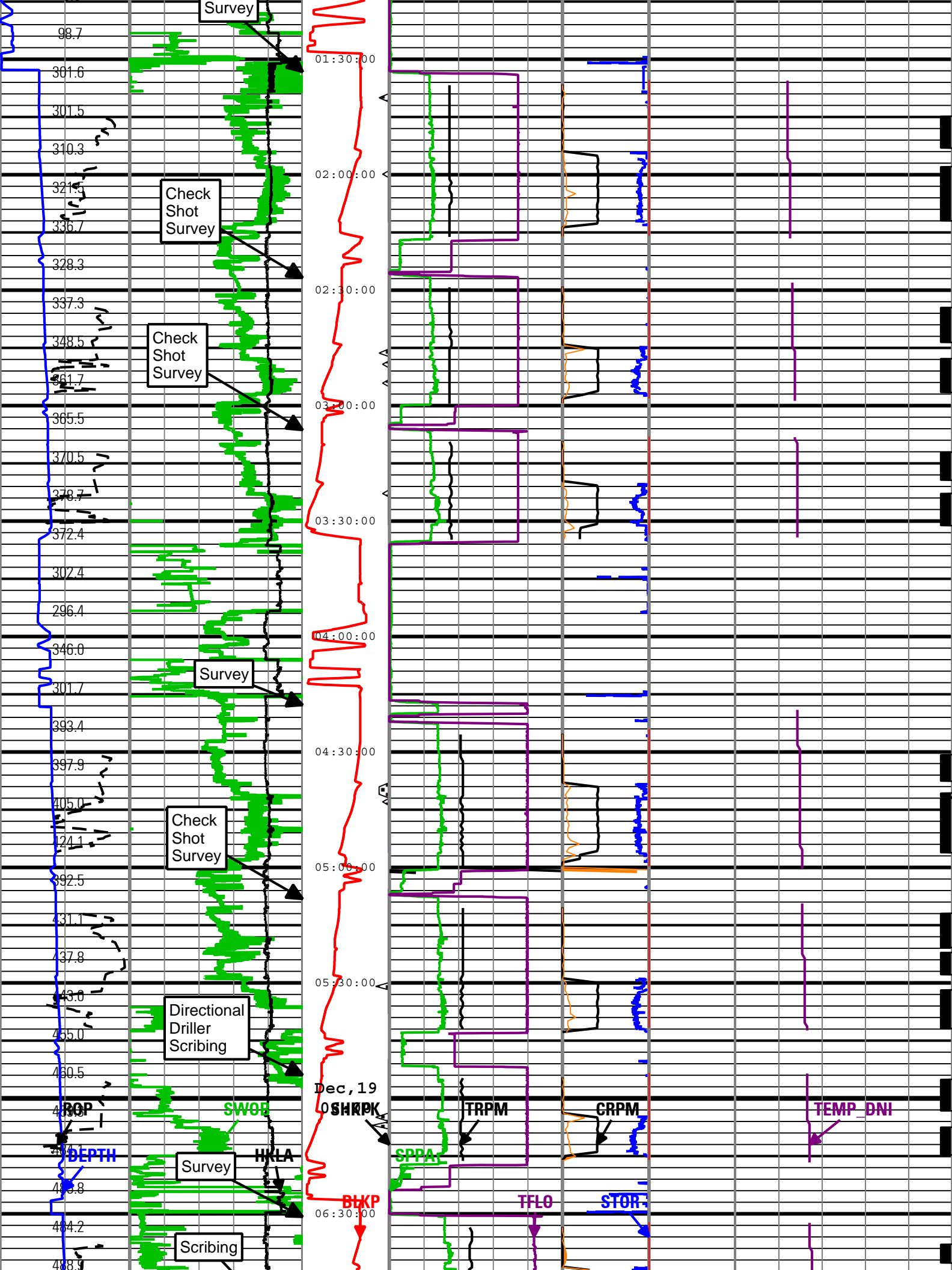

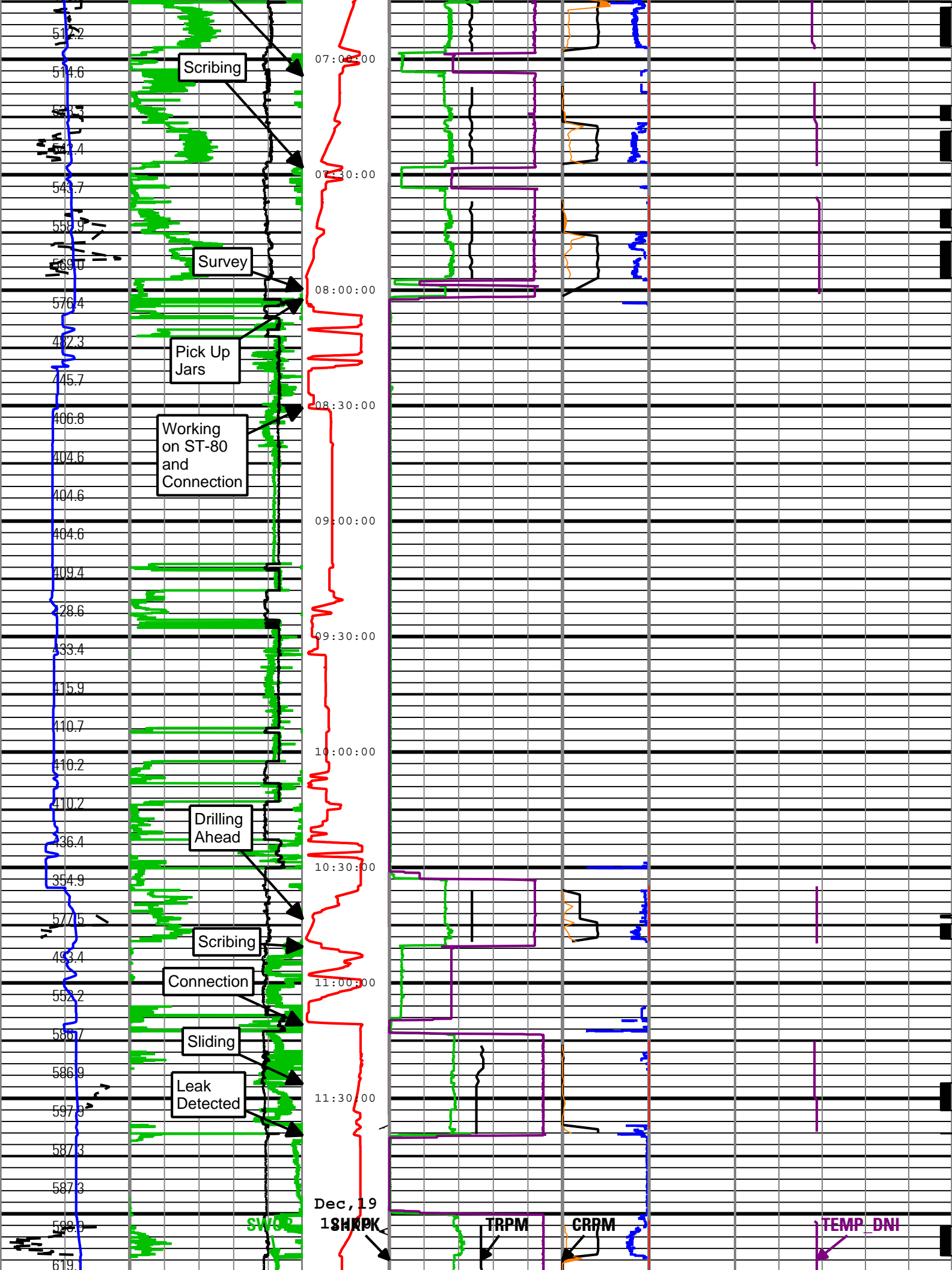

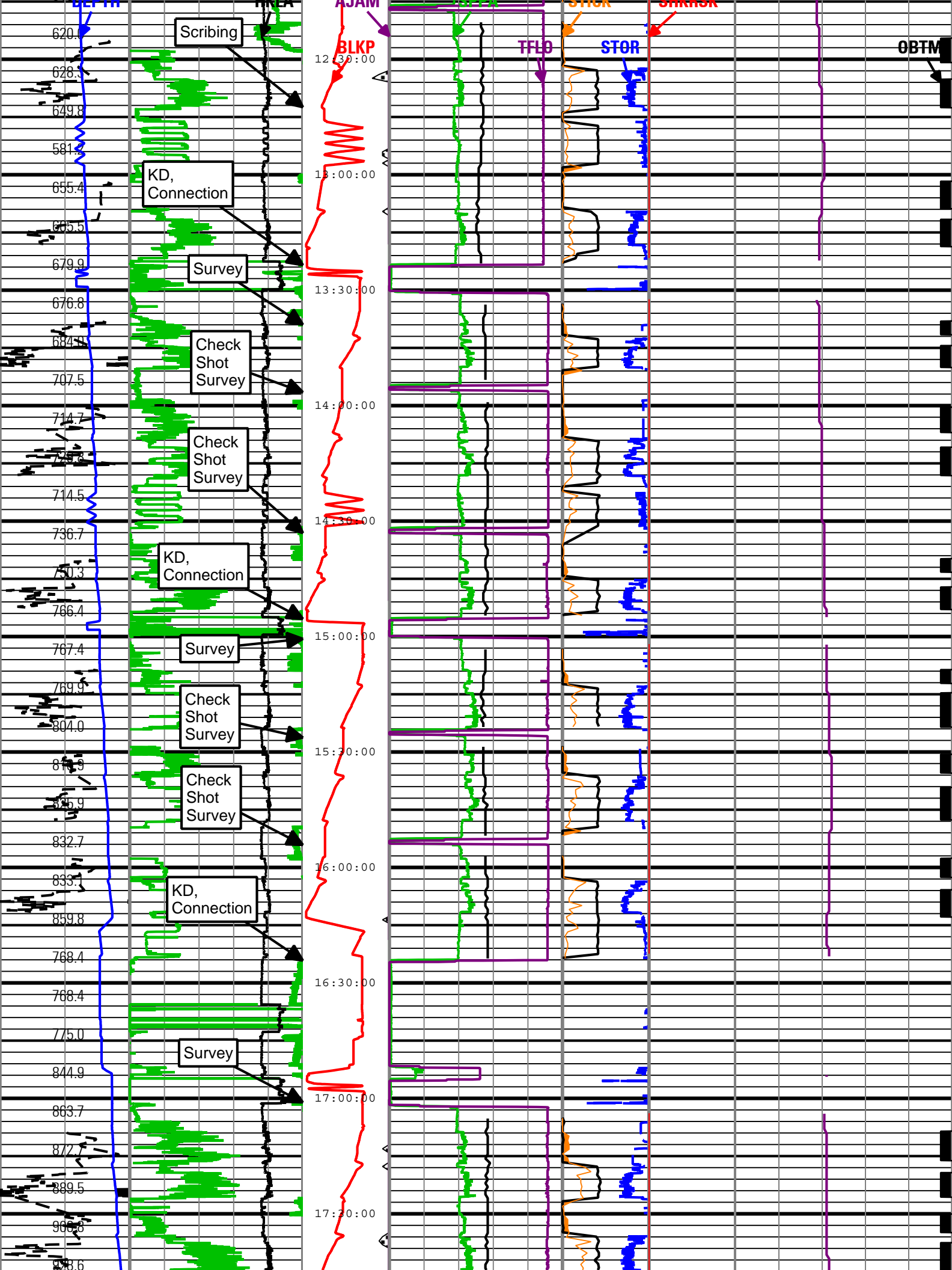

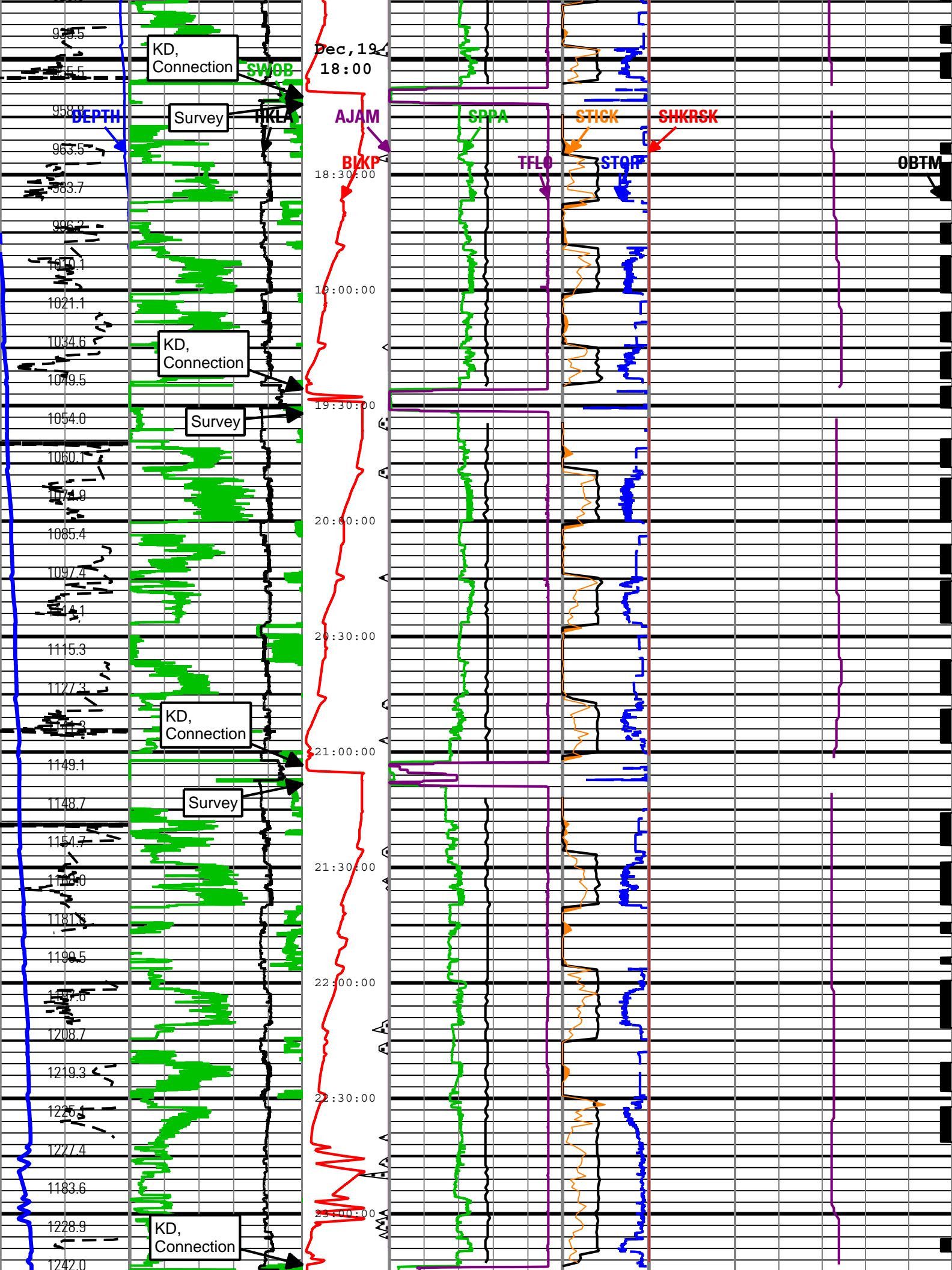

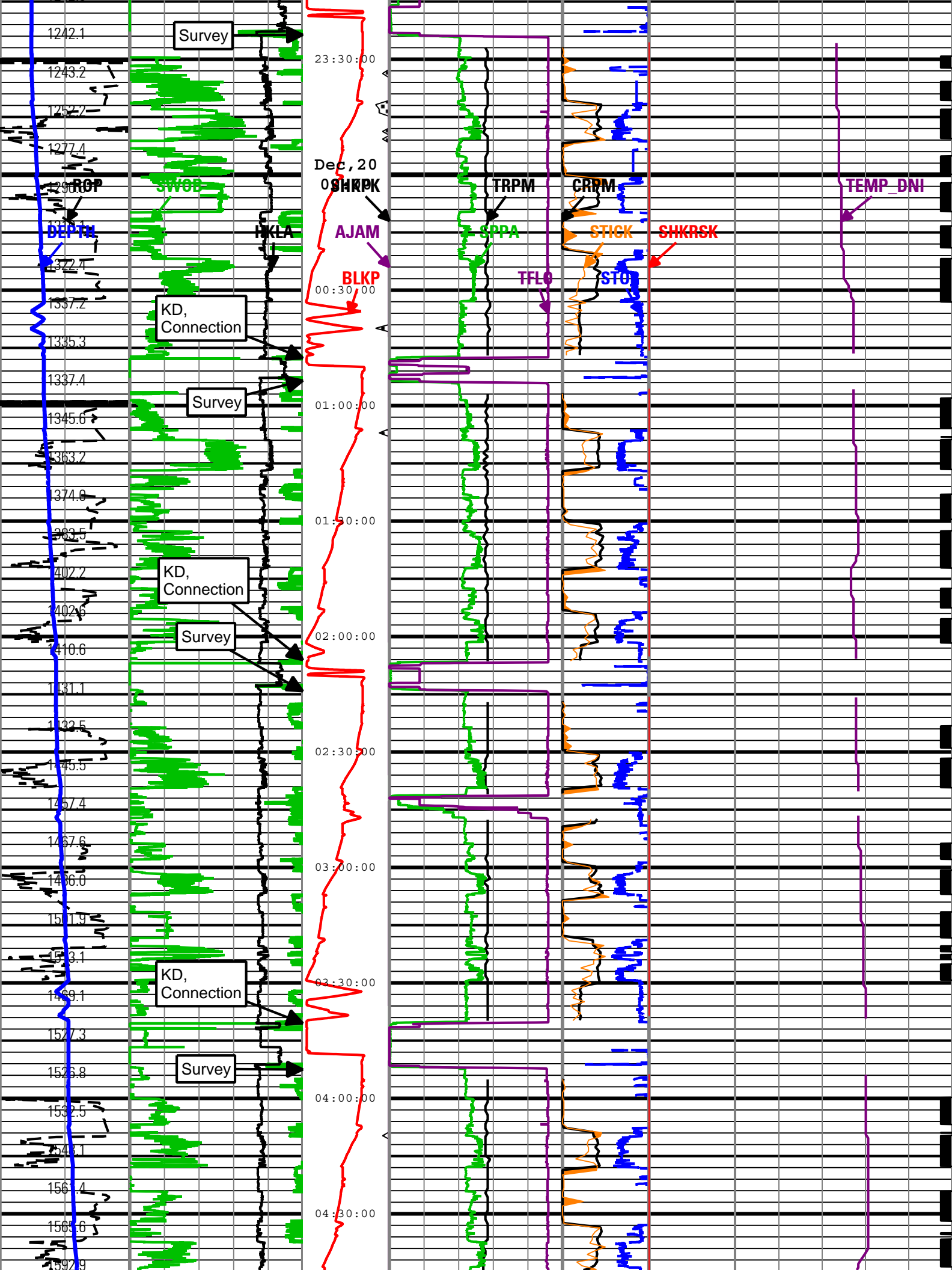

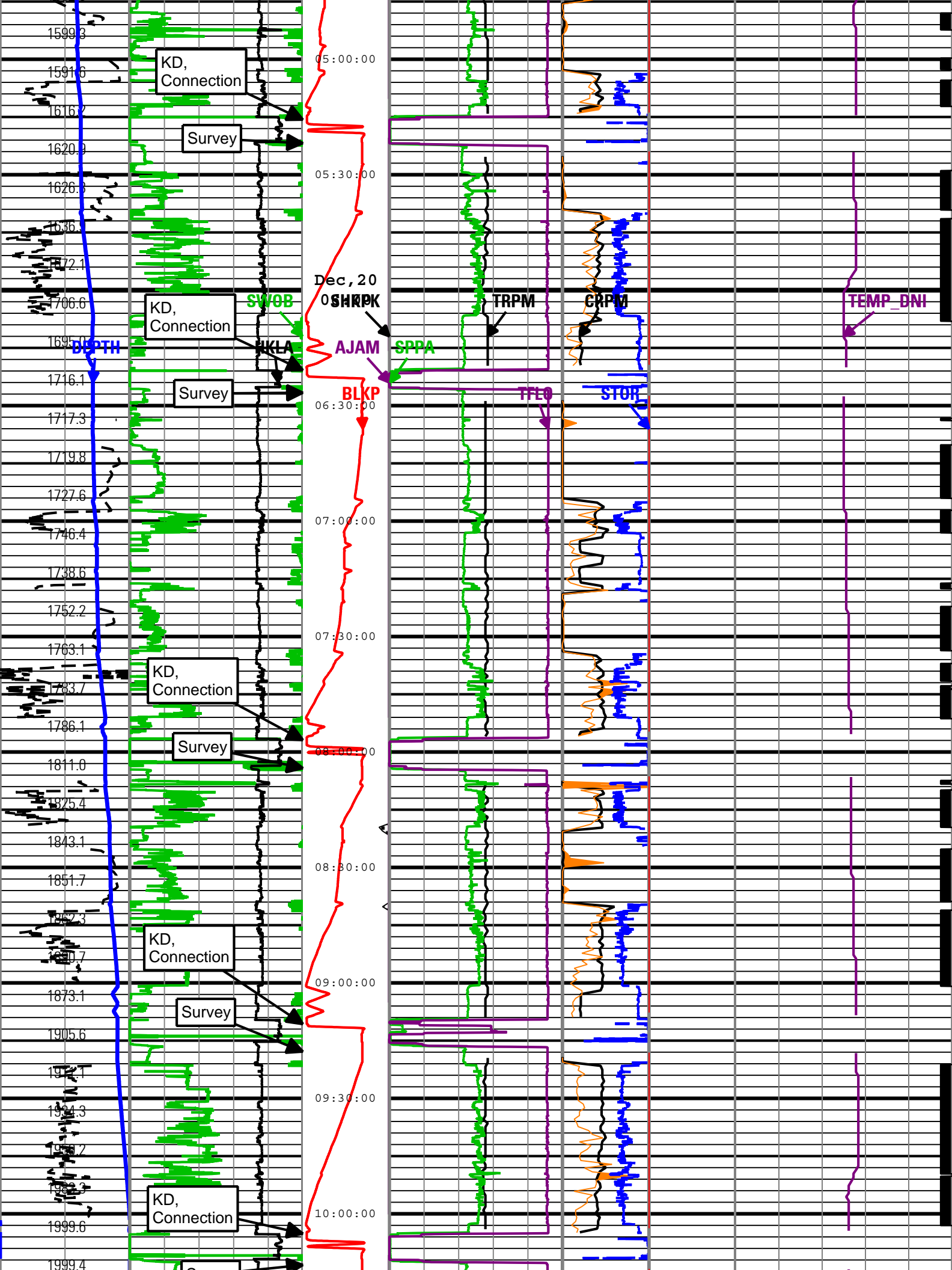

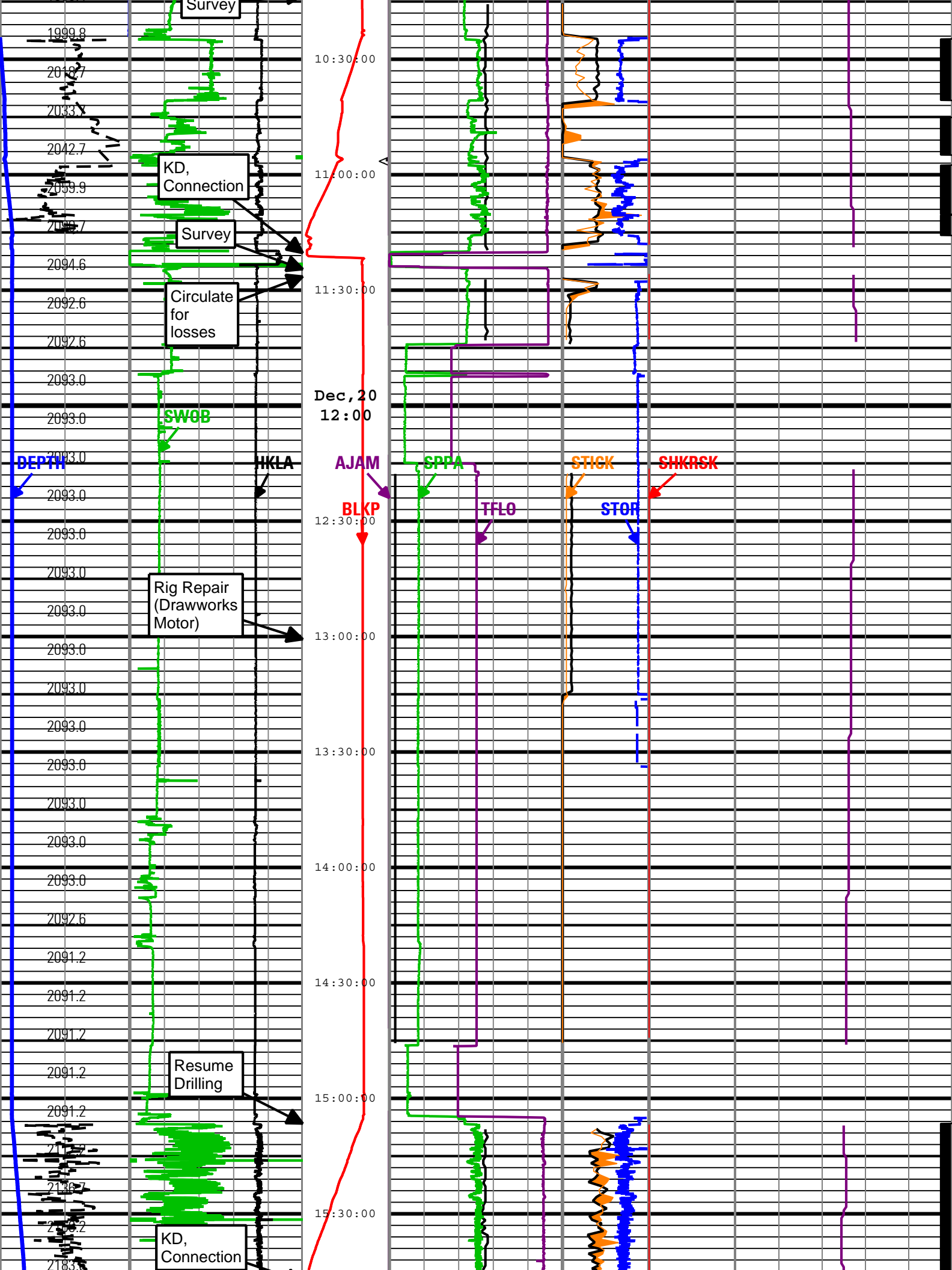

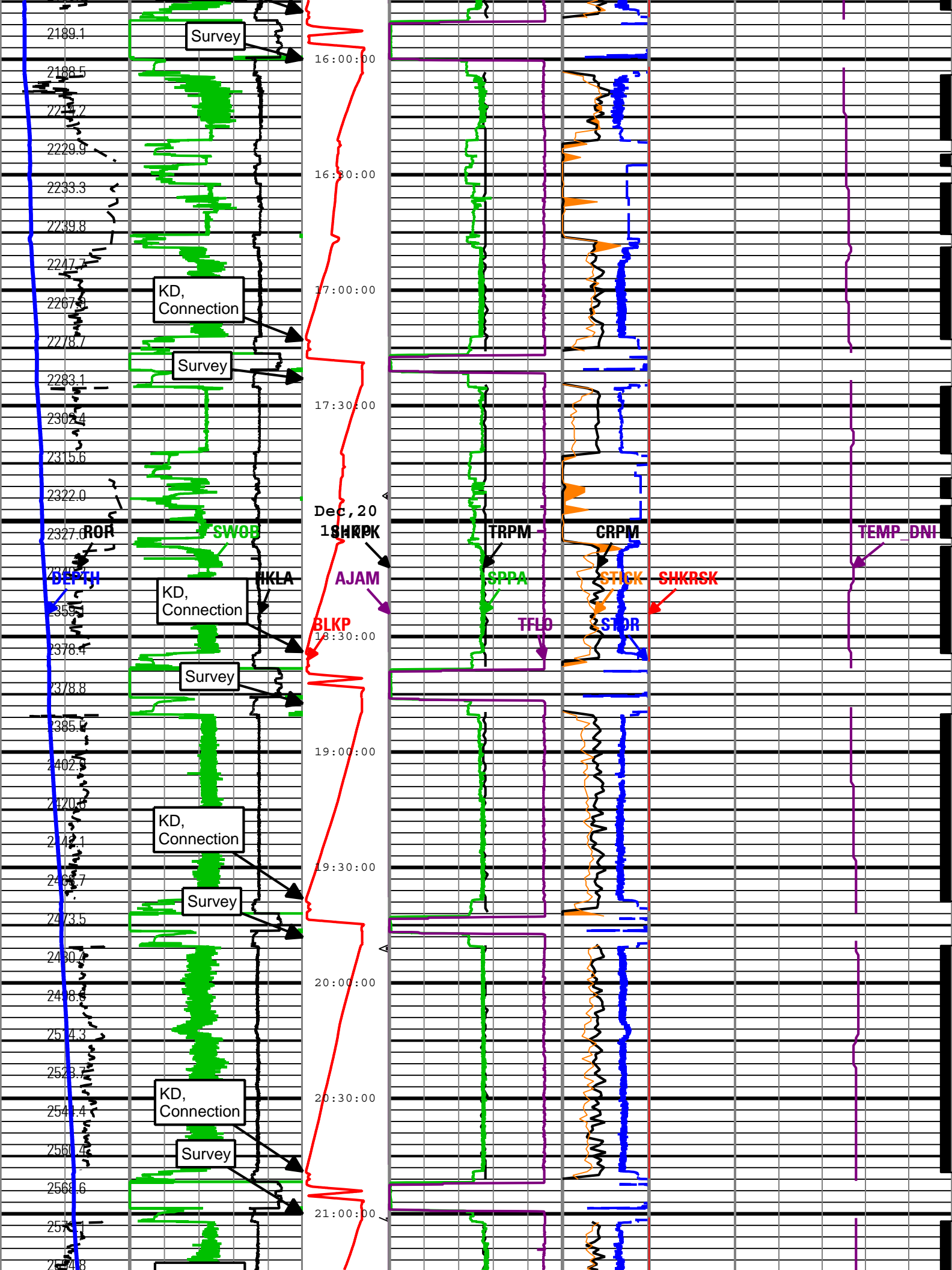

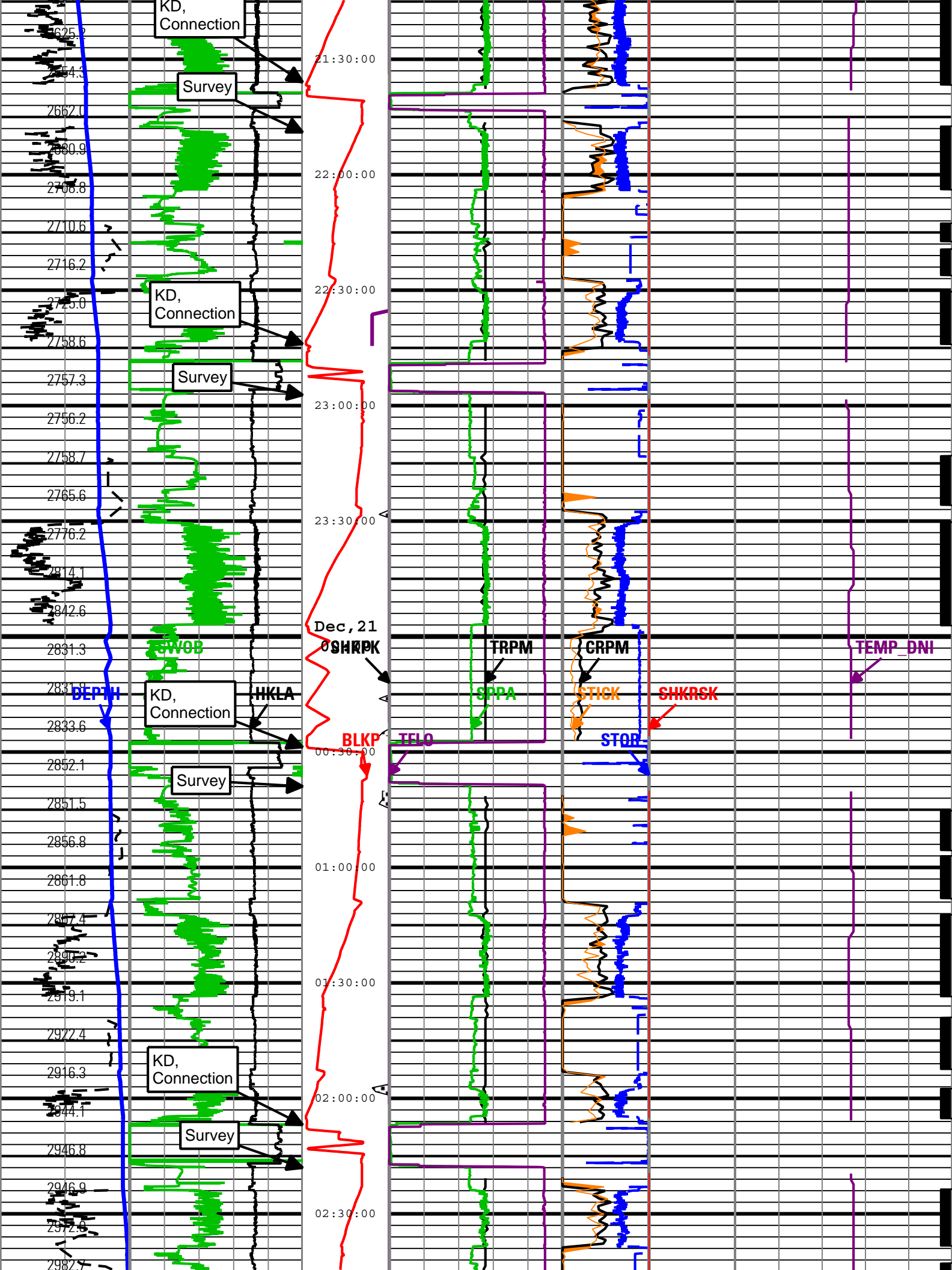

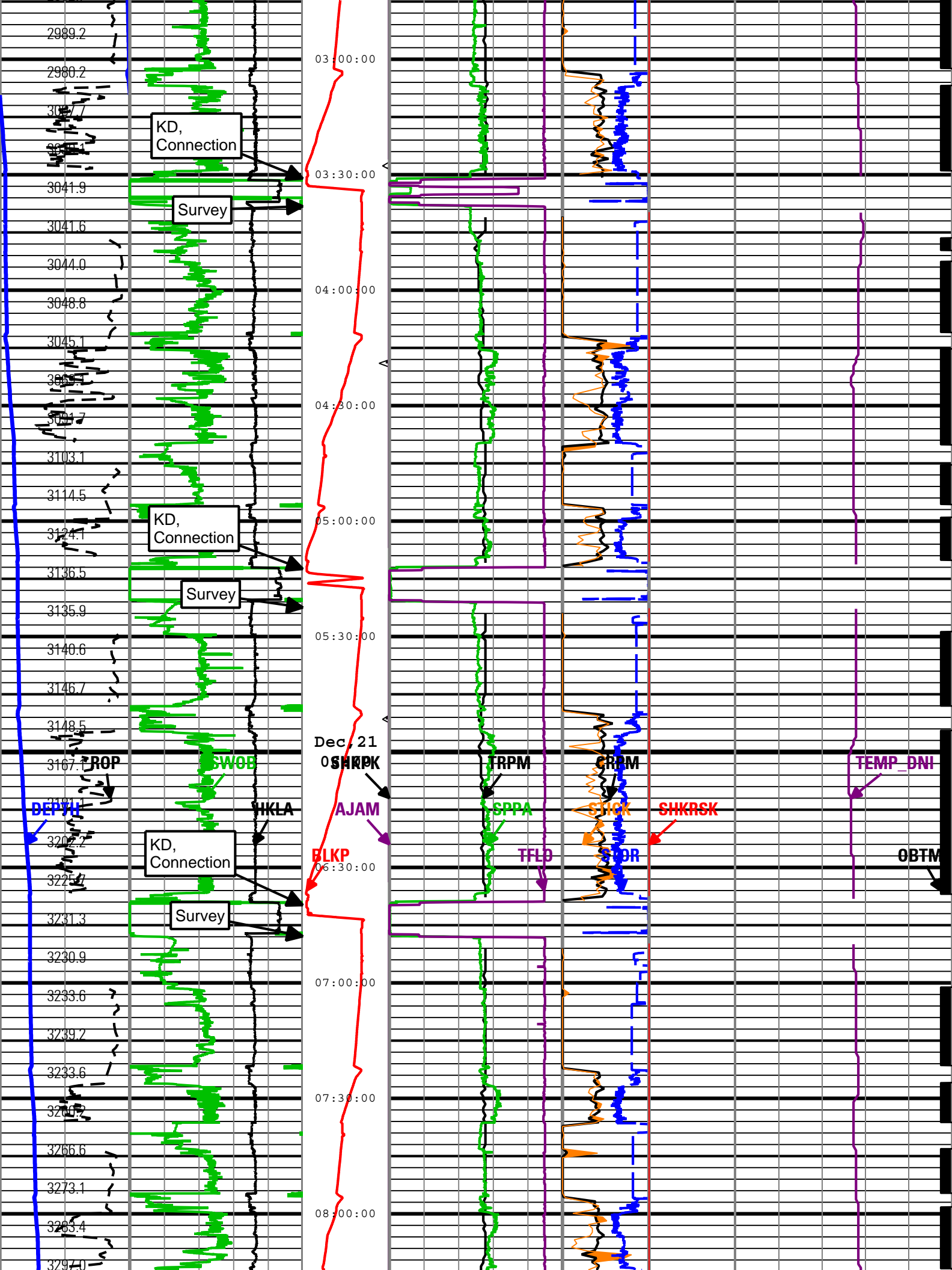

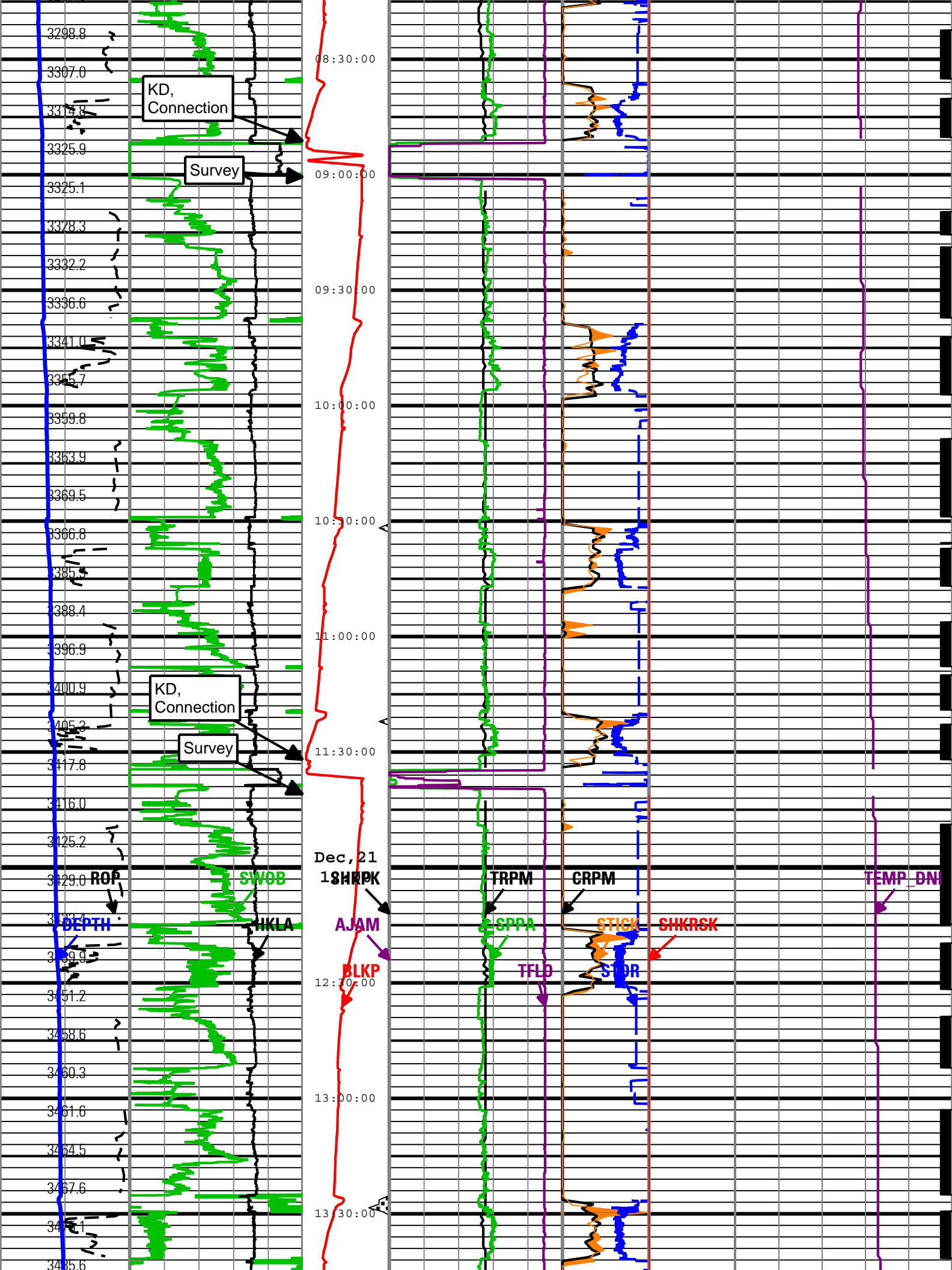

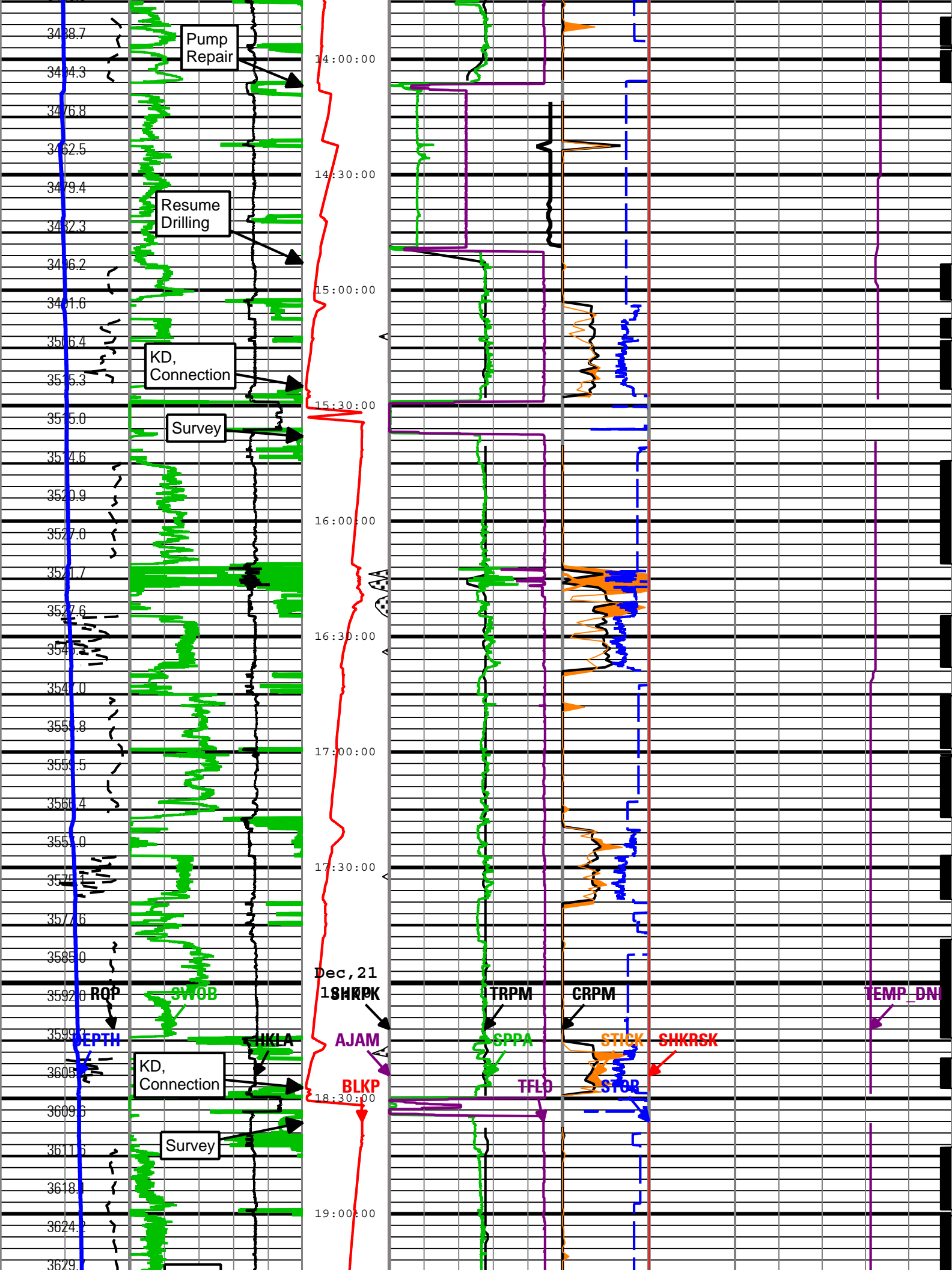

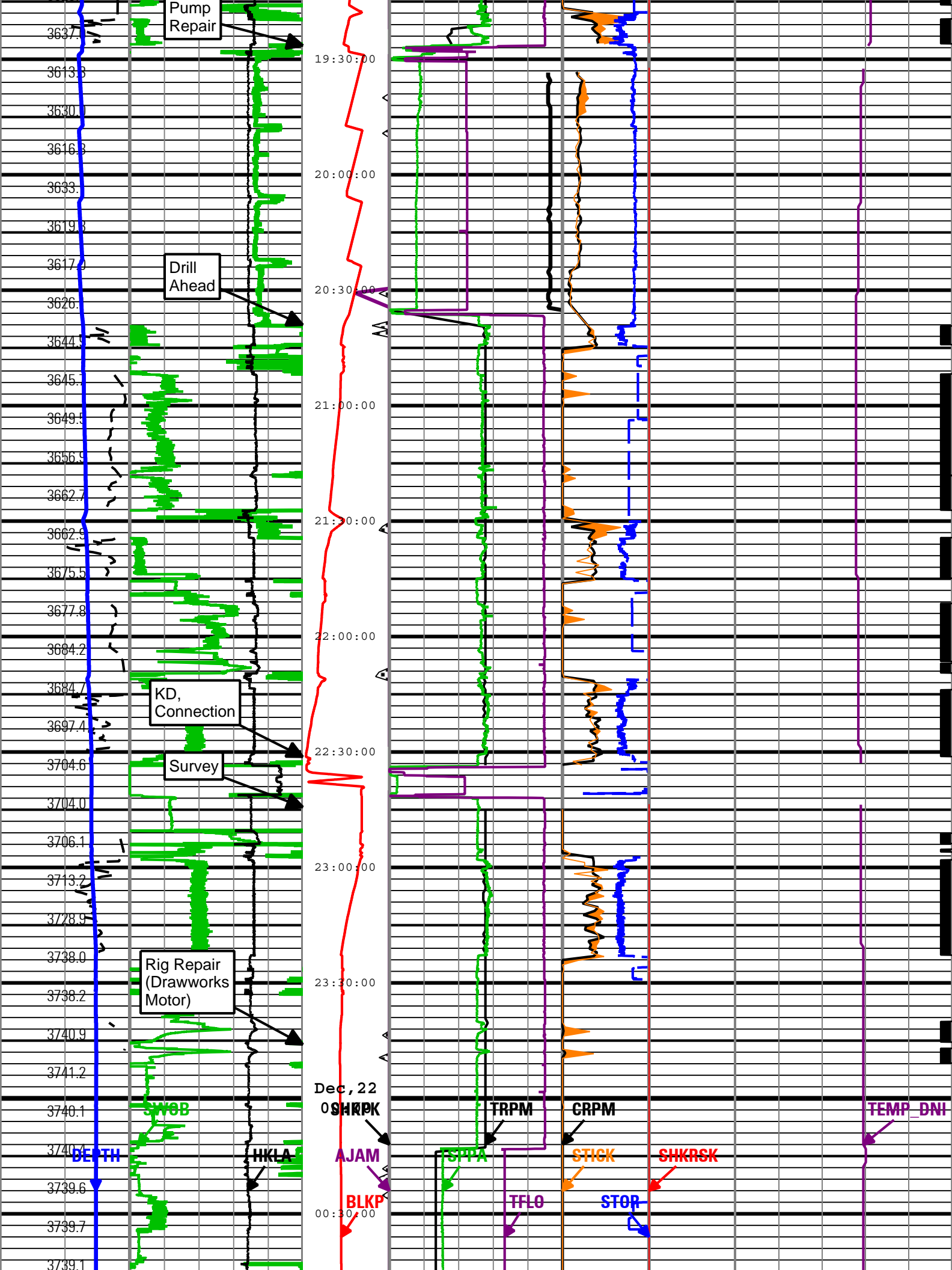

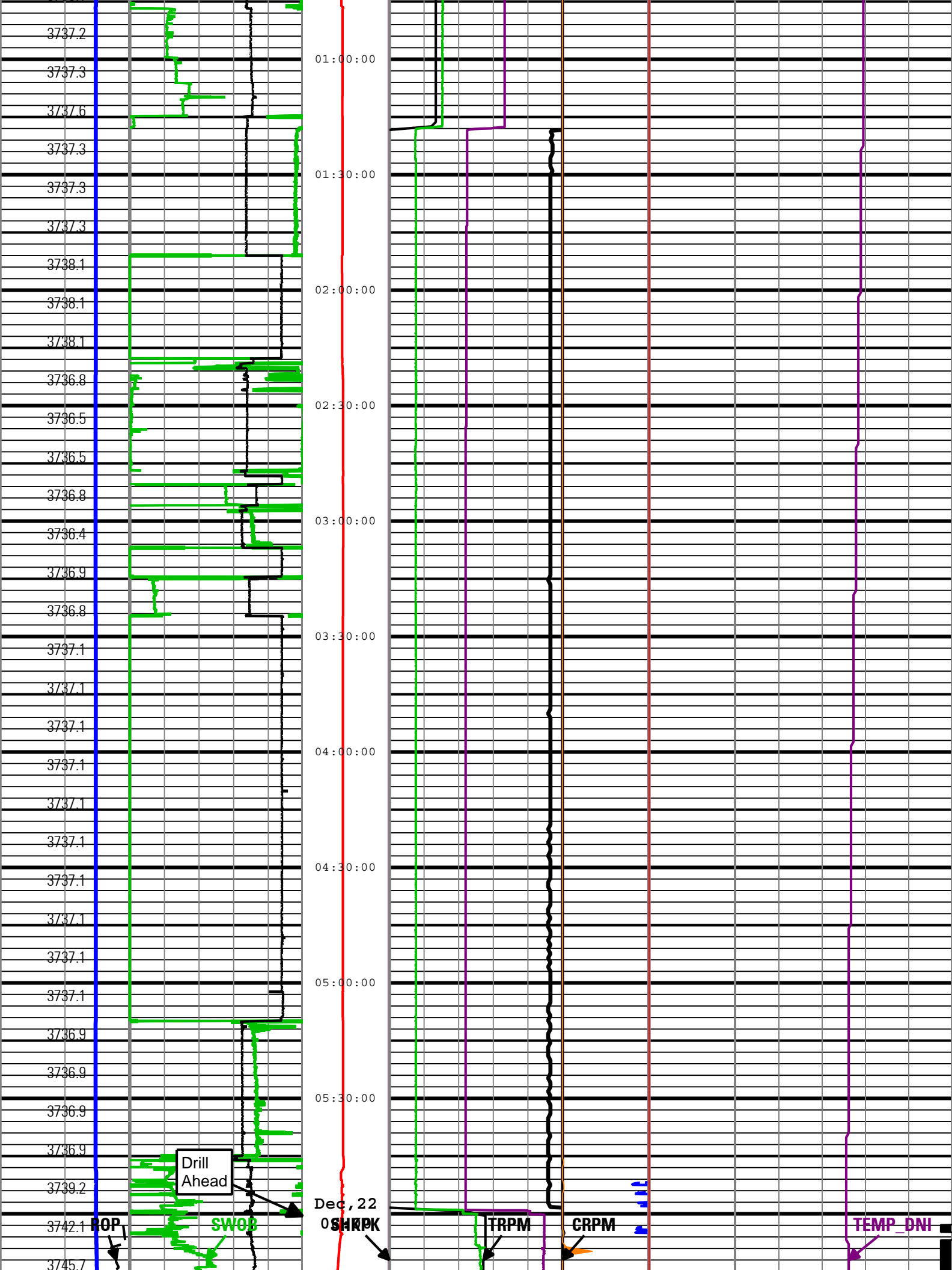

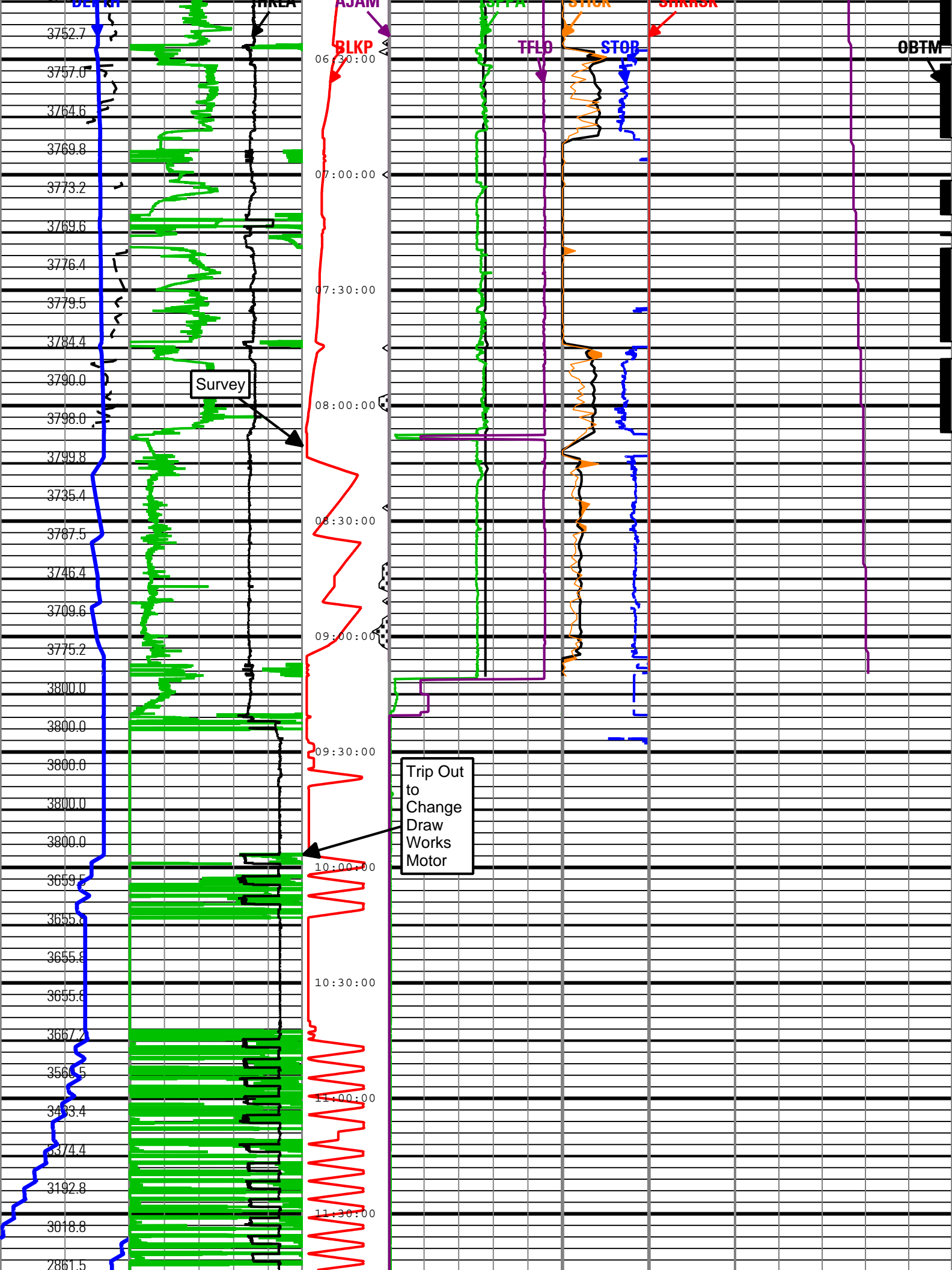

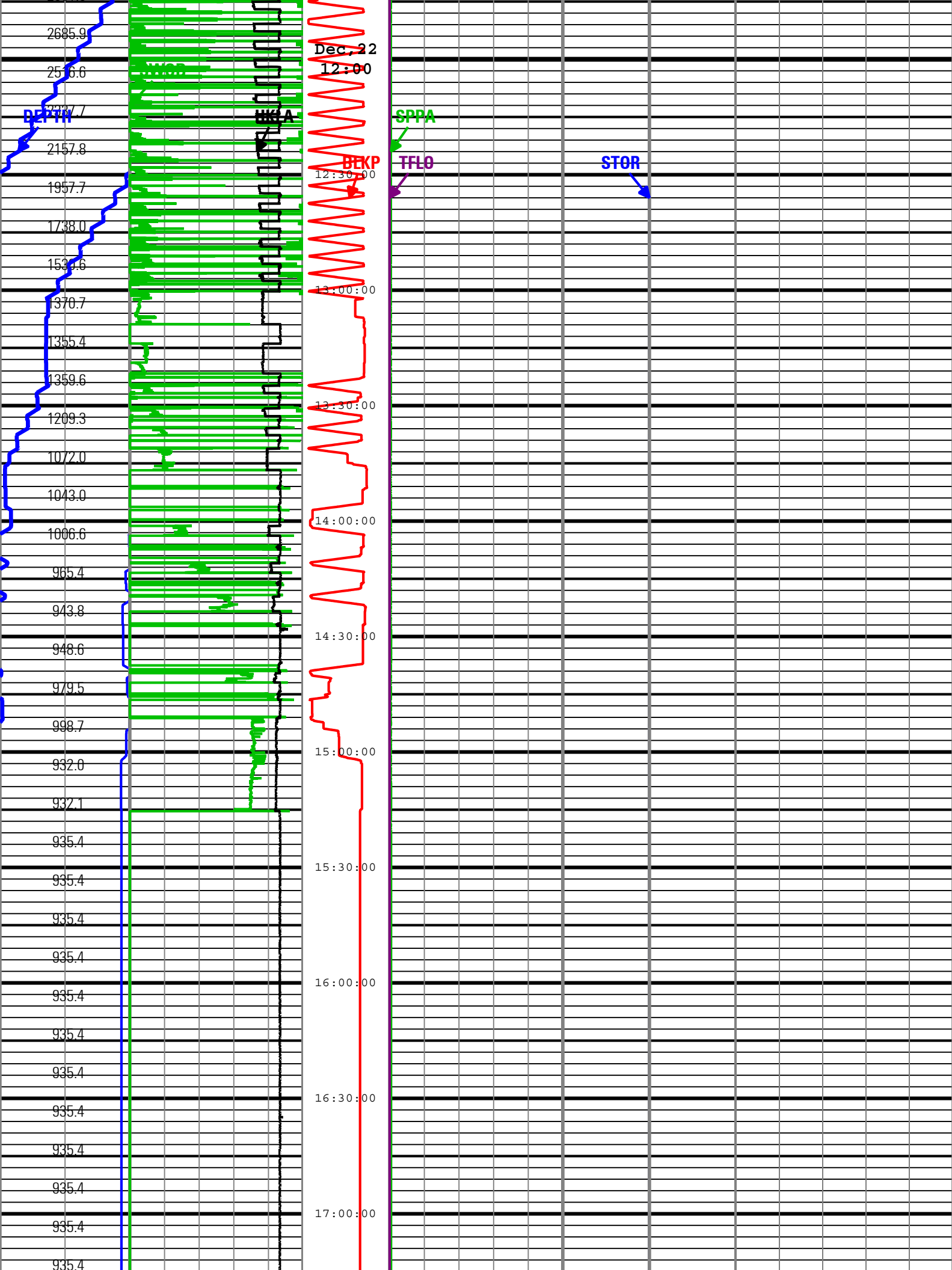

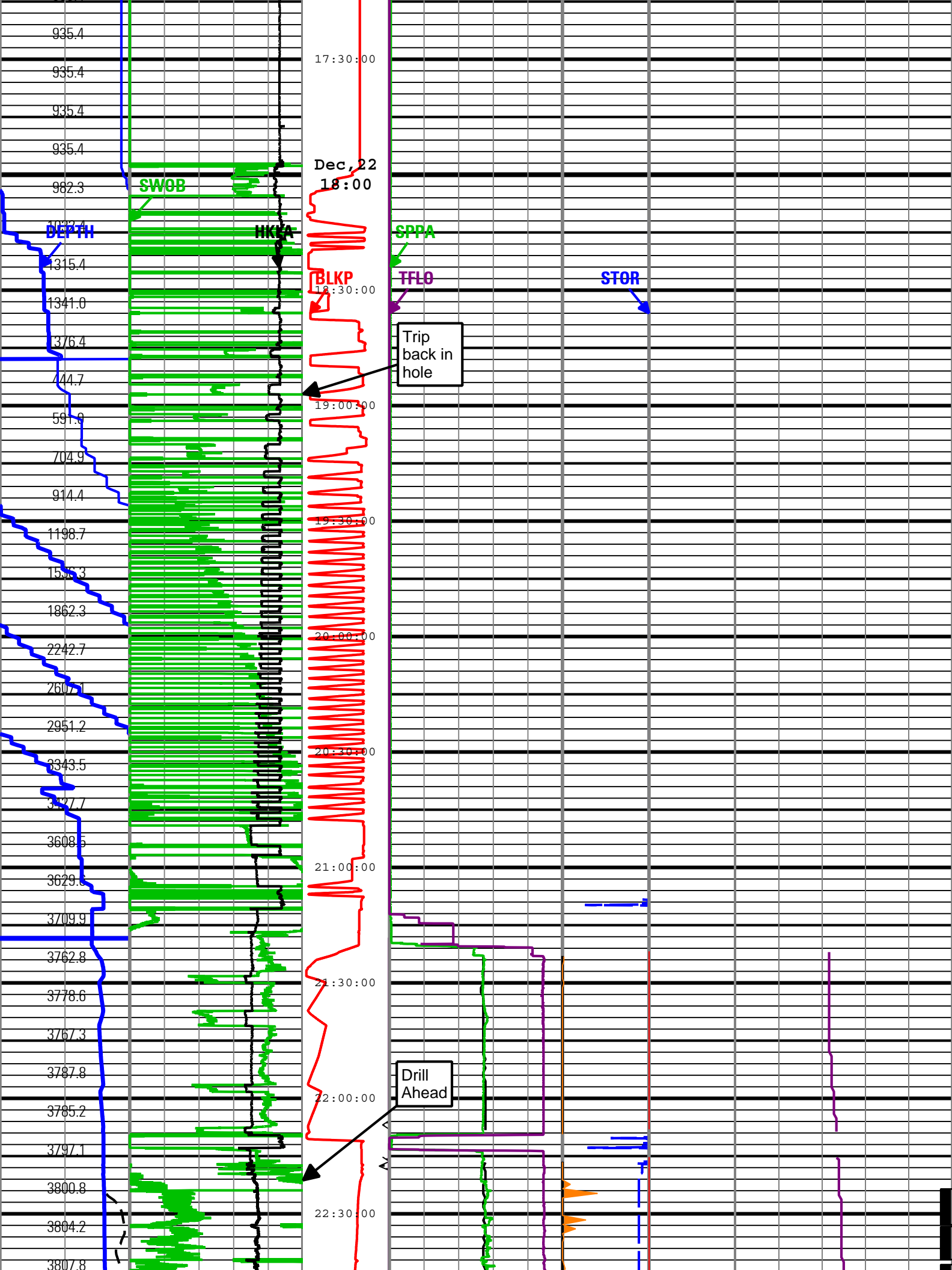

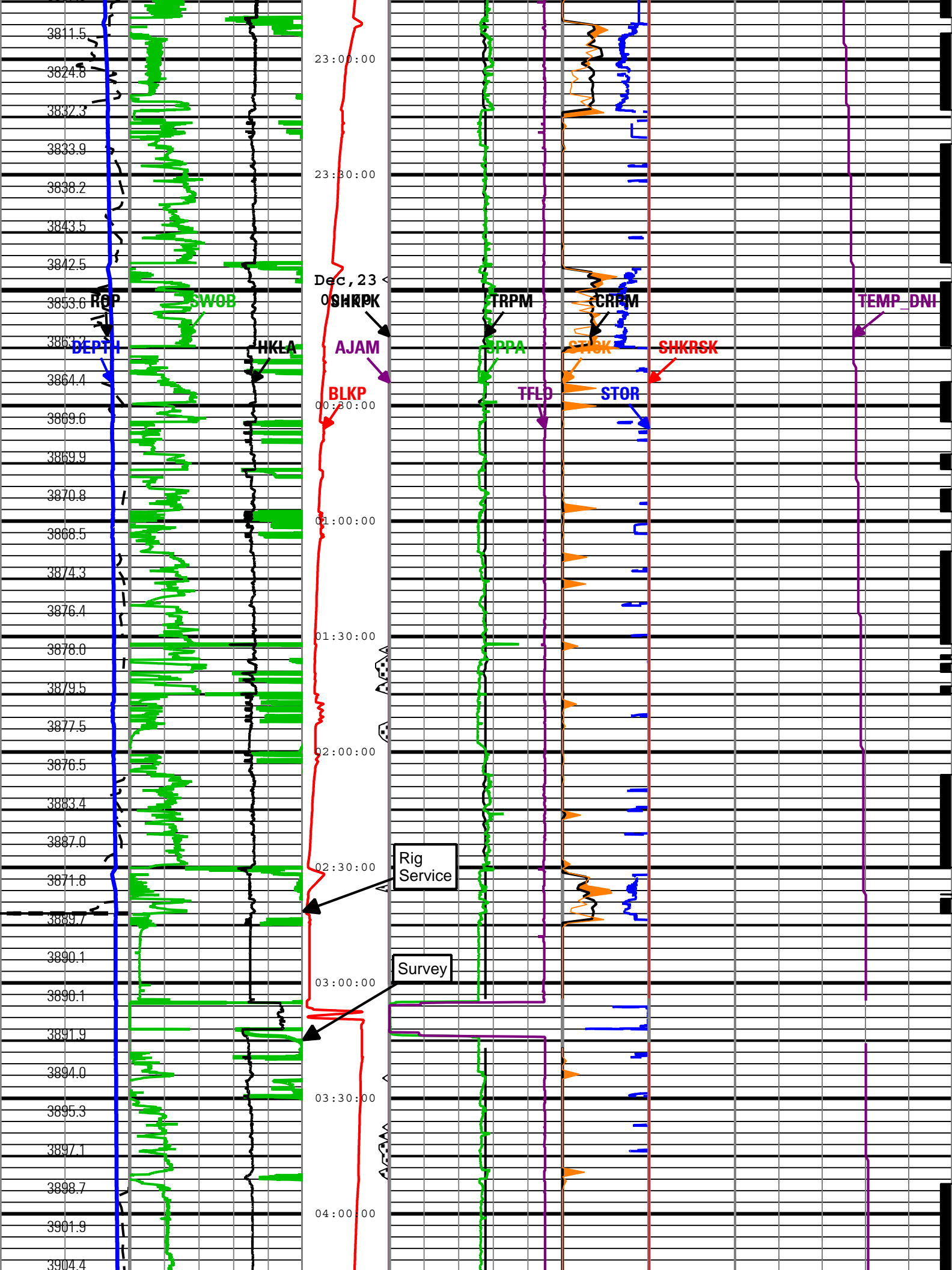

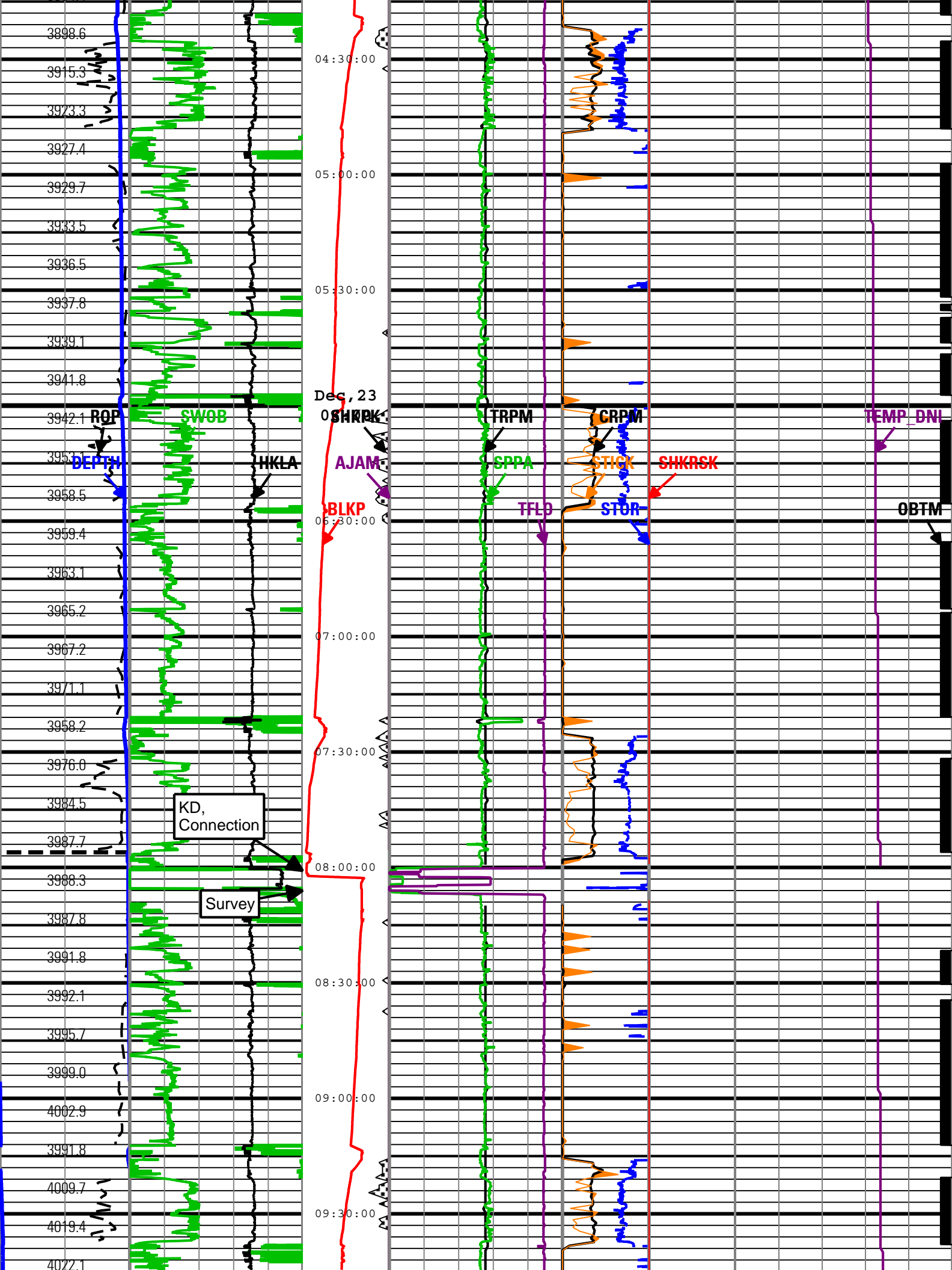

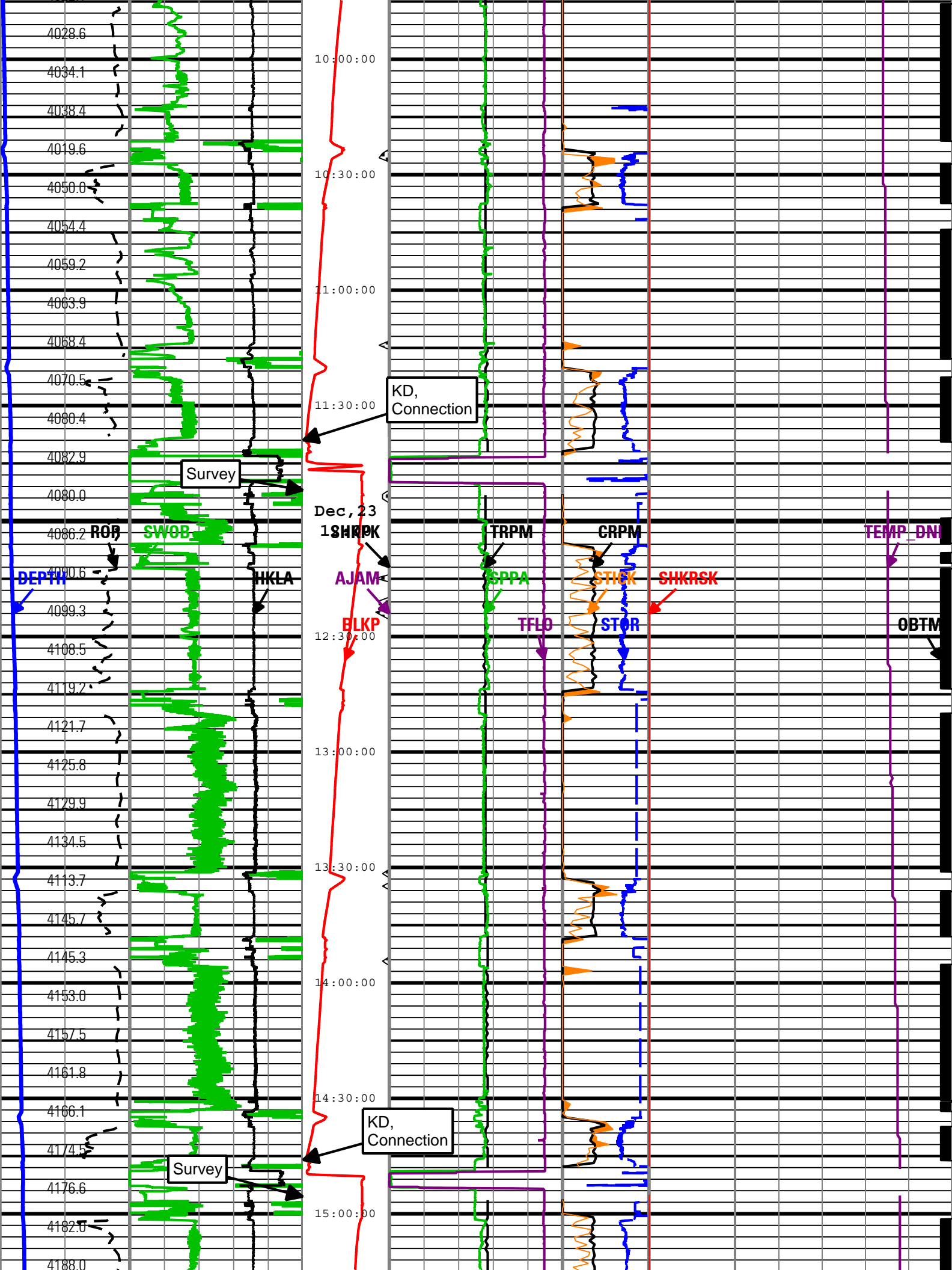

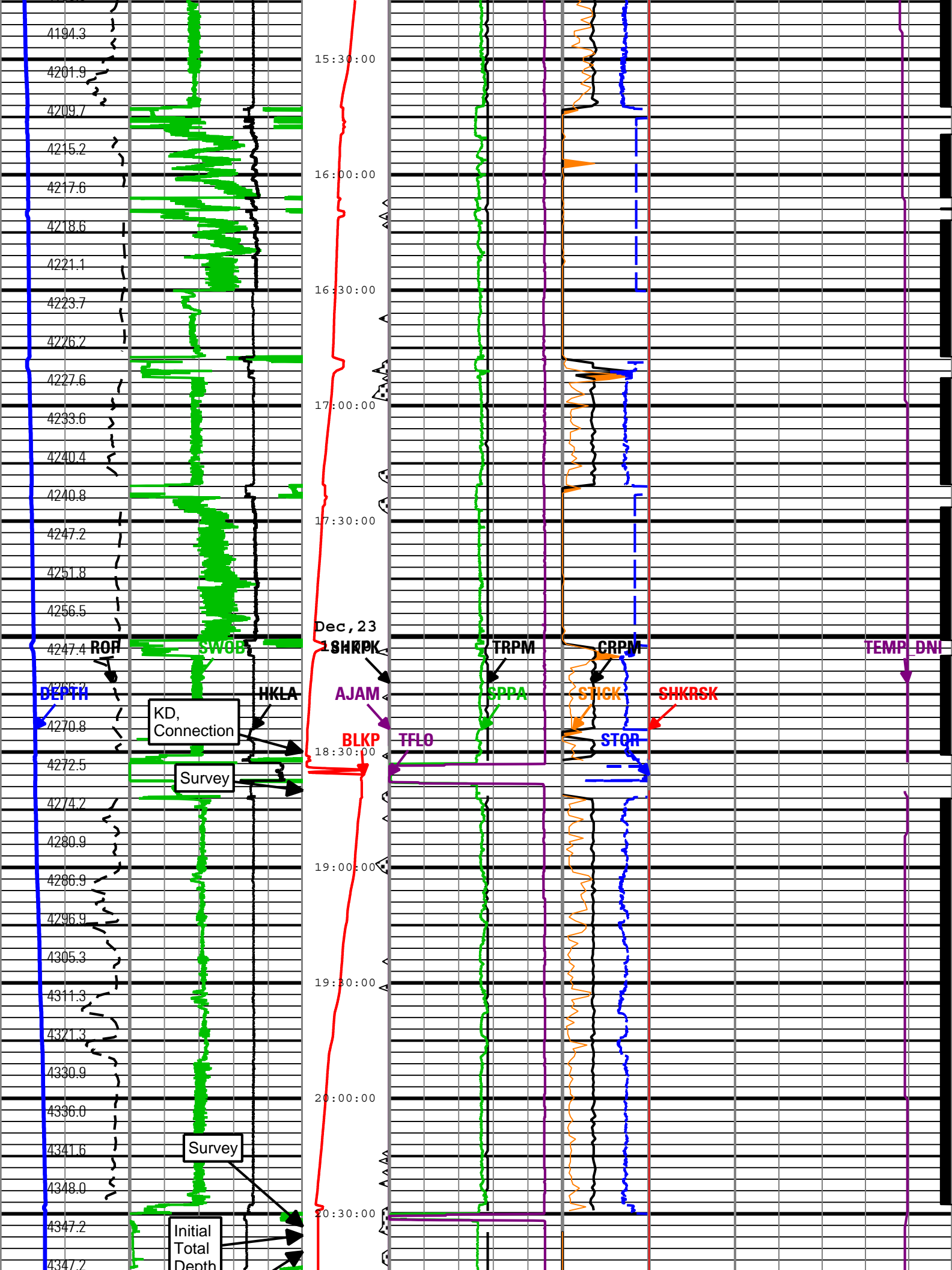

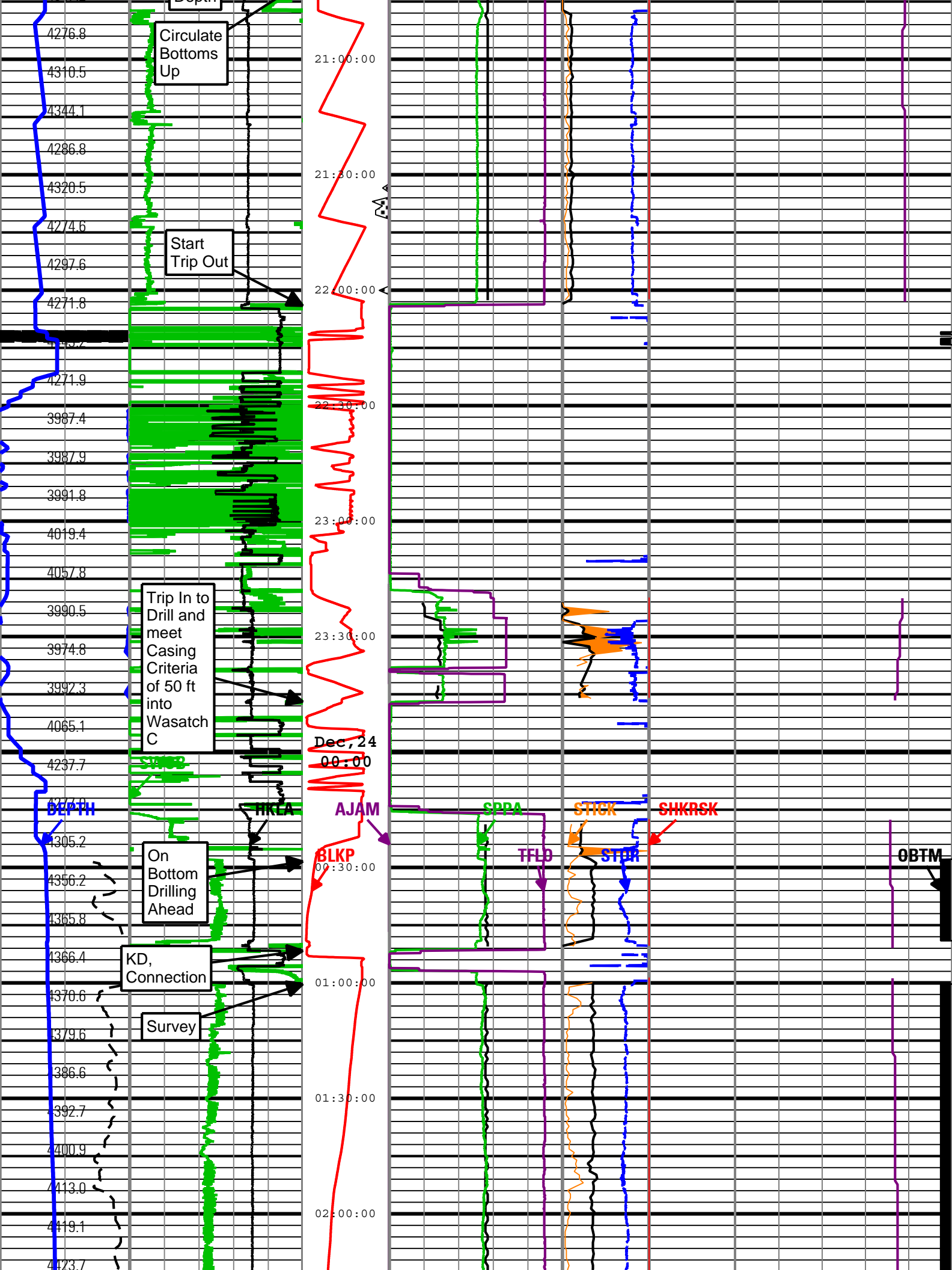

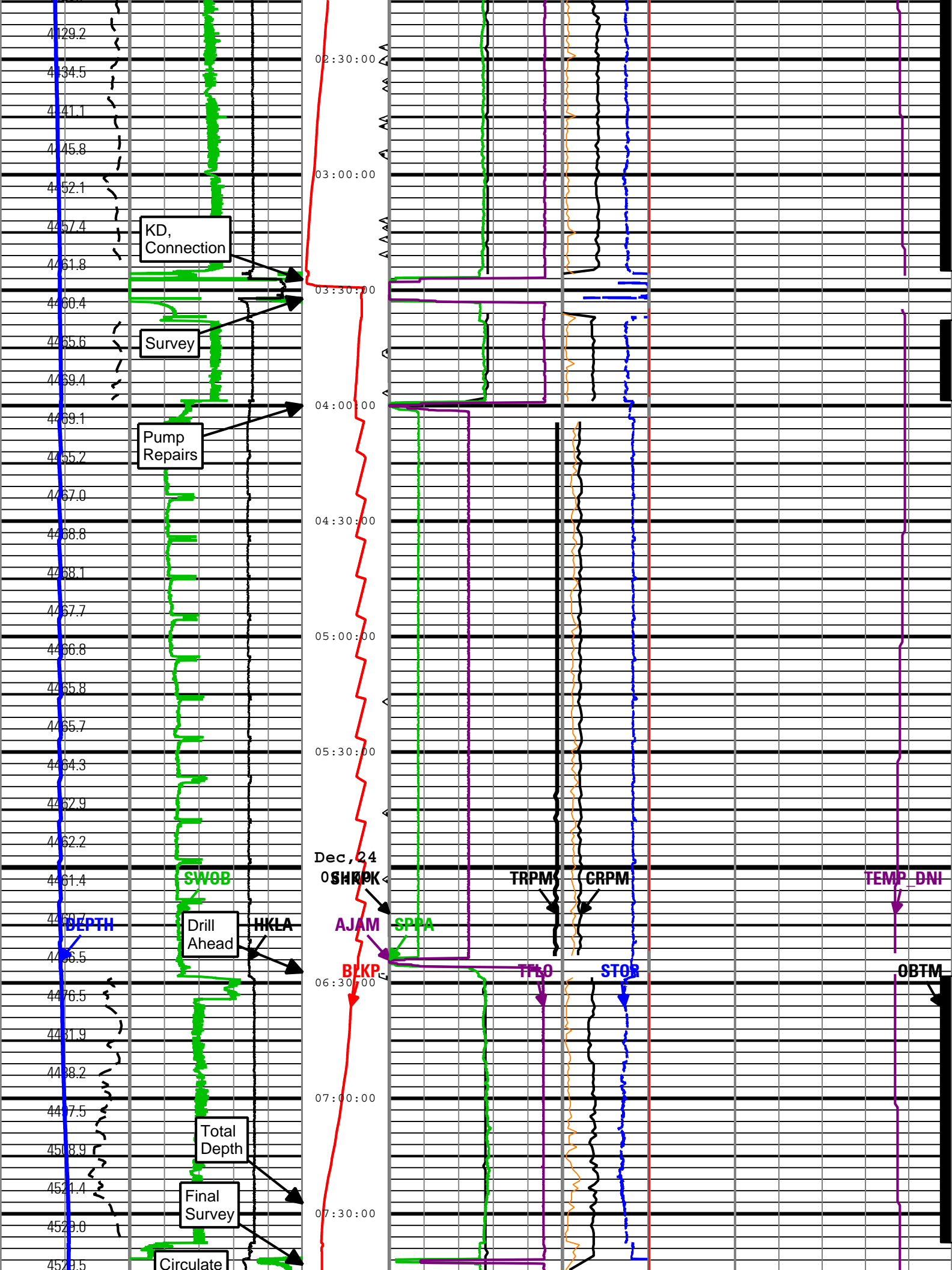

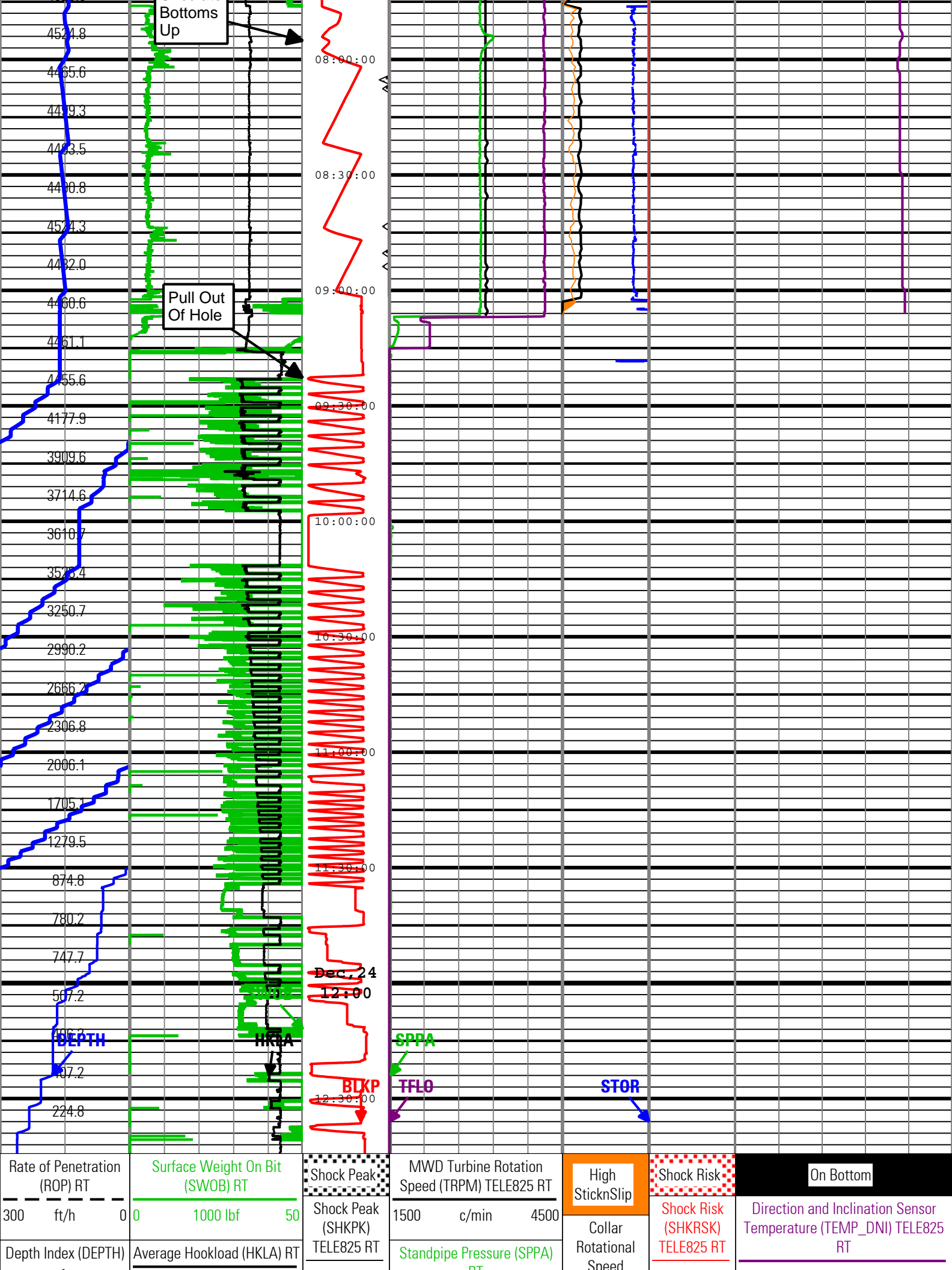



ft	500	1000 lbf	0	200 gn	0	RT	0	Speed (CRPM)	0	3	50	degF	175
Depth Index (DEPTH) RT			Number of Anti-Jams Detected (AJAM) TELE825 RT			psi	5000	TELE825 RT					
0 ft 1000						Total flow rate of all active pumps (TFLO) RT		0 c/min 100					
						gal/min	1000	Stick Slip Indicator (STICK) TELE825 RT					
			5	0				0 c/min 200					
			Height of block above rig floor (BLKP) RT					Surface Torque (STOR) RT					
			0 ft 150					40 0					
								1000 ft.lbf					

Description: TeleScope Drilling Mechanics Time RT
Format: Log (PERFORM - Drilling Mechanics)
Index Scale: 2 in per 3600 s
Index Type: Time
Creation Date: 07-Jan-2011 11:55:28

Channel Processing Parameters				
Parameter	Description	ToolPath	Value	Unit
Tool Control Parameters				
Parameter	Description	ToolPath	Value	Unit
OFFBTM_TH	Threshold for deciding whether the bit is off bottom	DnMWorkflow	Time Zoned	ft
Time Zone Parameters				
Parameter	Value	Start	Stop	
OFFBTM_TH	0	18-Dec-2010 20:48:08	18-Dec-2010 20:50:26	
OFFBTM_TH	0.1	18-Dec-2010 20:50:26	24-Dec-2010 12:44:16	
<div><div><div>Company:</div><div>ExxonMobil Oil Corporation</div></div><div><div>Well:</div><div>PCU 296 6B1</div></div><div><div>Field:</div><div>Piceance Creek</div></div><div><div>County:</div><div>Rio Blanco</div></div><div><div>State:</div><div>Colorado</div></div><div><div>Country:</div><div>United States</div></div></div> <div></div>				
<div><div><div>Schlumberger</div><div>PERFORM - Drilling Mechanics</div><div>2 in / hr Time Based</div><div>Real Time Log</div></div></div>				