

# McPHERSON A10

## Location Drawing

Section 16, Township 6 South, Range 92 West



Graphic Scale in Feet  
1" = 200'

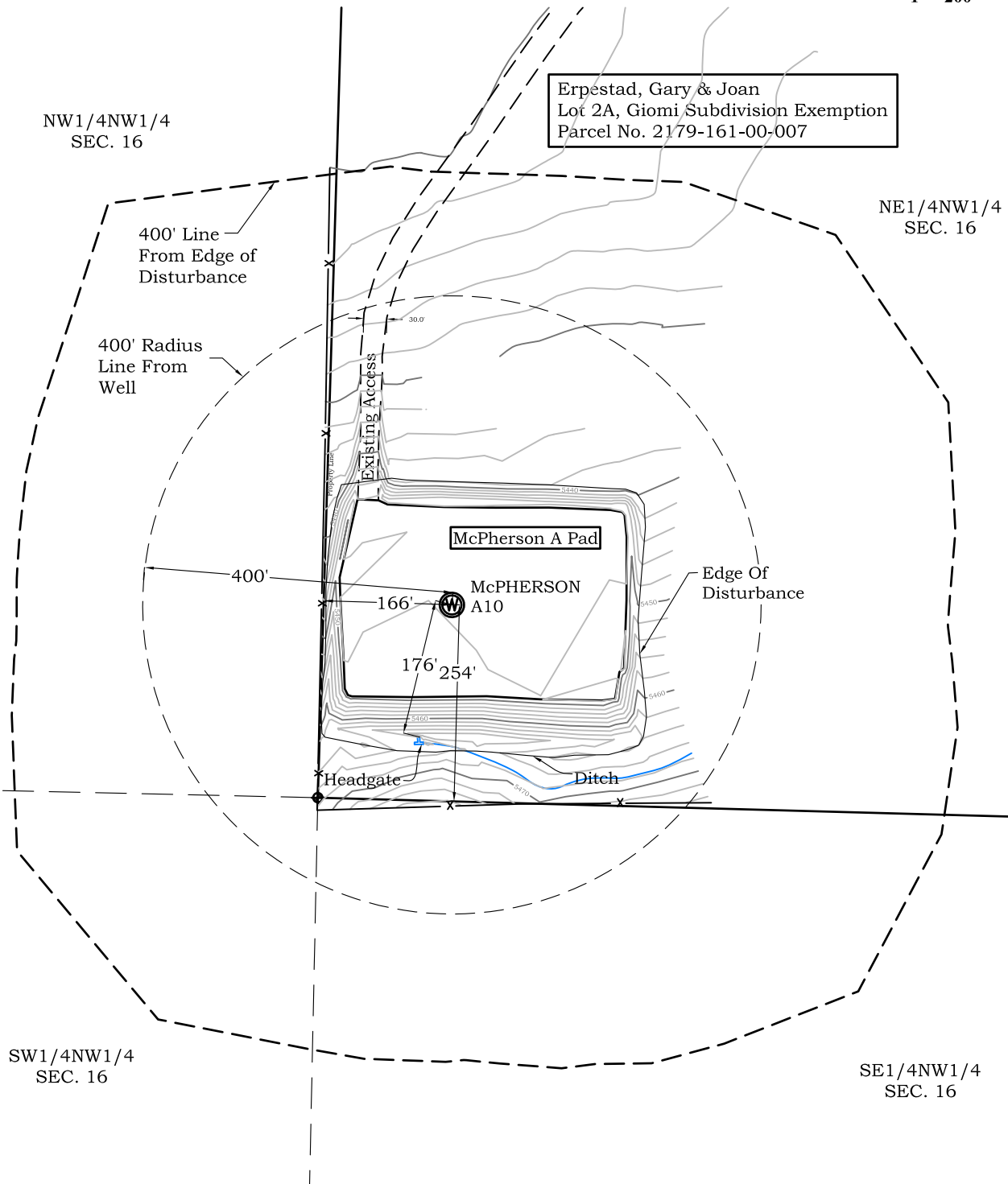

**River Valley Survey, Inc.**  
110 East 3rd. Street, Suite 207  
Rifle, Colorado 81650  
Ph: 970-379-7846

**Project:** McPherson A Pad

**Proj. No.** 06001-16

**Field Date:** 3-20-11

**Scale:** 1" = 200'

**Date:** 3-21-11

**Sheet:** 3 of 10

**Well Location Plat**  
**Prepared For Antero Resources**

**Situate In:**  
NE1/4NW1/4 Section 16,  
T6S., R. 92 W. of the 6th P.M.,  
Garfield County, Colorado



# McPHERSON A10

## Location Drawing

Section 16, Township 6 South, Range 92 West

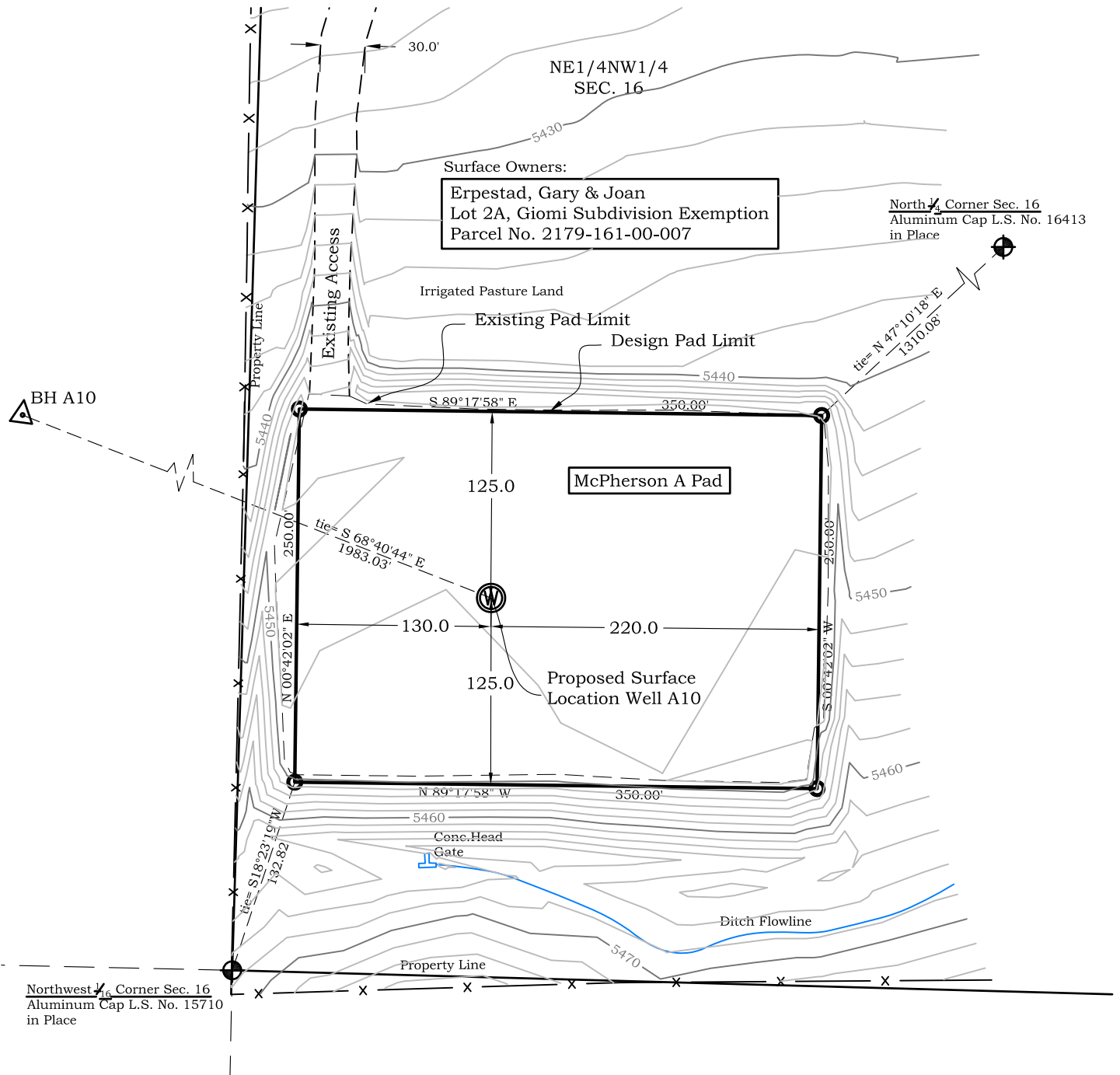
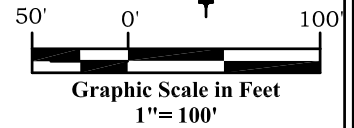

**River Valley Survey, Inc.**  
110 East 3rd. Street, Suite 207  
Rifle, Colorado 81650  
Ph: 970-379-7846

**Project:** McPherson A Pad

**Field Date:** 3-20-11

**Date:** 3-21-11

**Proj. No.** 06001-16

**Scale:** 1"= 100'

**Sheet:** 2 of 10

**Well Location Plat**  
**Prepared For** Antero Resources

**Situate In:**  
NE 1/4 NW 1/4 Section 16,  
T6S., R. 92 W. of the 6th P.M.,  
Garfield County, Colorado

