

BASIS OF BEARINGS: THE EAST LINE OF SECTION 30, AS SHOWN HEREON.

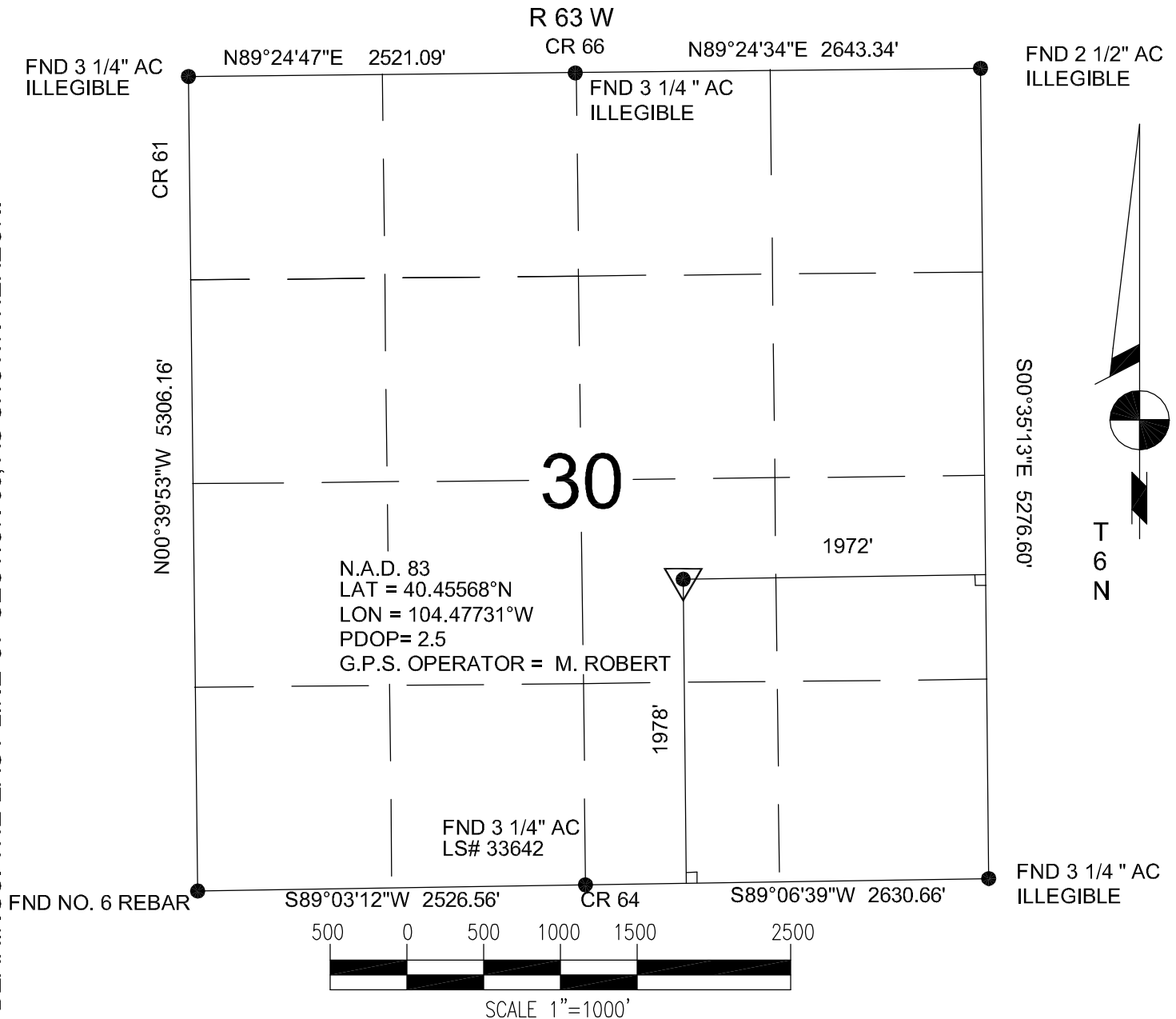

Power Surveying Co., Inc. of Frederick, Colorado has in accordance with a request from **JAMES JENSEN** for **ST. JAMES ENERGY**

determined the location of **FAIR MEADOWS 4-30**

to be **1978' FSL & 1972' FEL** Section **30**, Township **6 NORTH**
Range **63 WEST** of the **Sixth** Principal Meridian,
WELD County, **COLORADO**

LOCATION NOTES

LOCATION FALLS IN: NATURAL GROUND

IMPROVEMENTS: NONE WITHIN 200' OF LOCATION

ELEVATION DETERMINED FROM NAVD 1988 DATUM.
GROUND ELEVATION= 4646'

DISTANCES AND BEARINGS ARE FIELD MEASURED
UNLESS OTHERWISE NOTED.

LEGEND



SECTION CORNER (AS NOTED)

PROPOSED WELL LOCATION



7800 MILLER DRIVE UNIT C
FREDERICK, COLORADO 80504
303-702-1617

JEFFERY S. RHOTEN
COLORADO P.L.S. # 37910

FIELD DATE: 3-3-08 WO# 501-08-137
DATE OF COMPLETION: 3-4-08