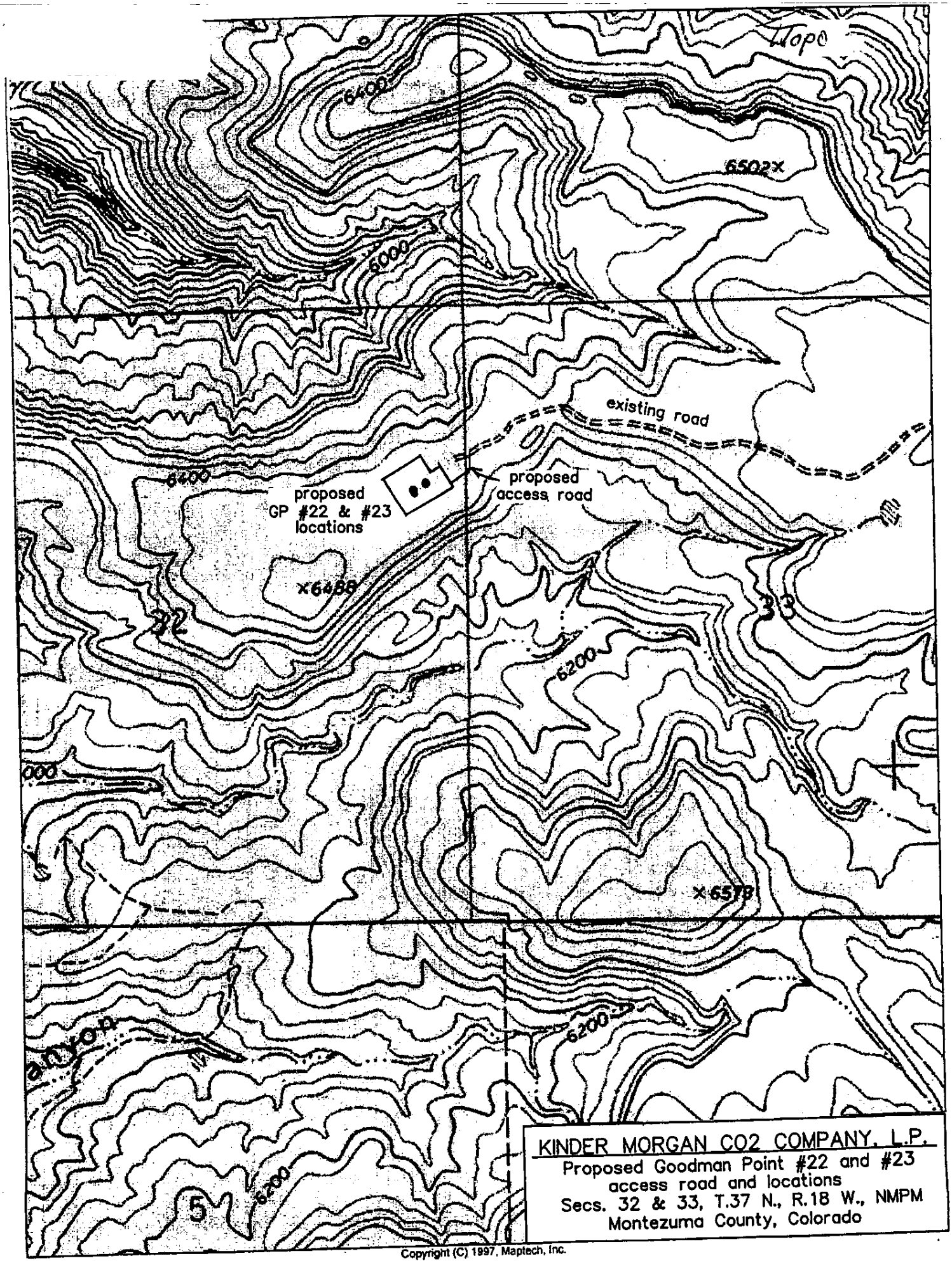

KINDER MORGAN CO2 COMPANY, L.P.
Proposed Goodman Point #22 and #23
access road and locations
Secs. 32 & 33, T.37 N., R.18 W., NMPM
Montezuma County, Colorado

Copyright (C) 1997, Maptech, Inc.