

# Well Location

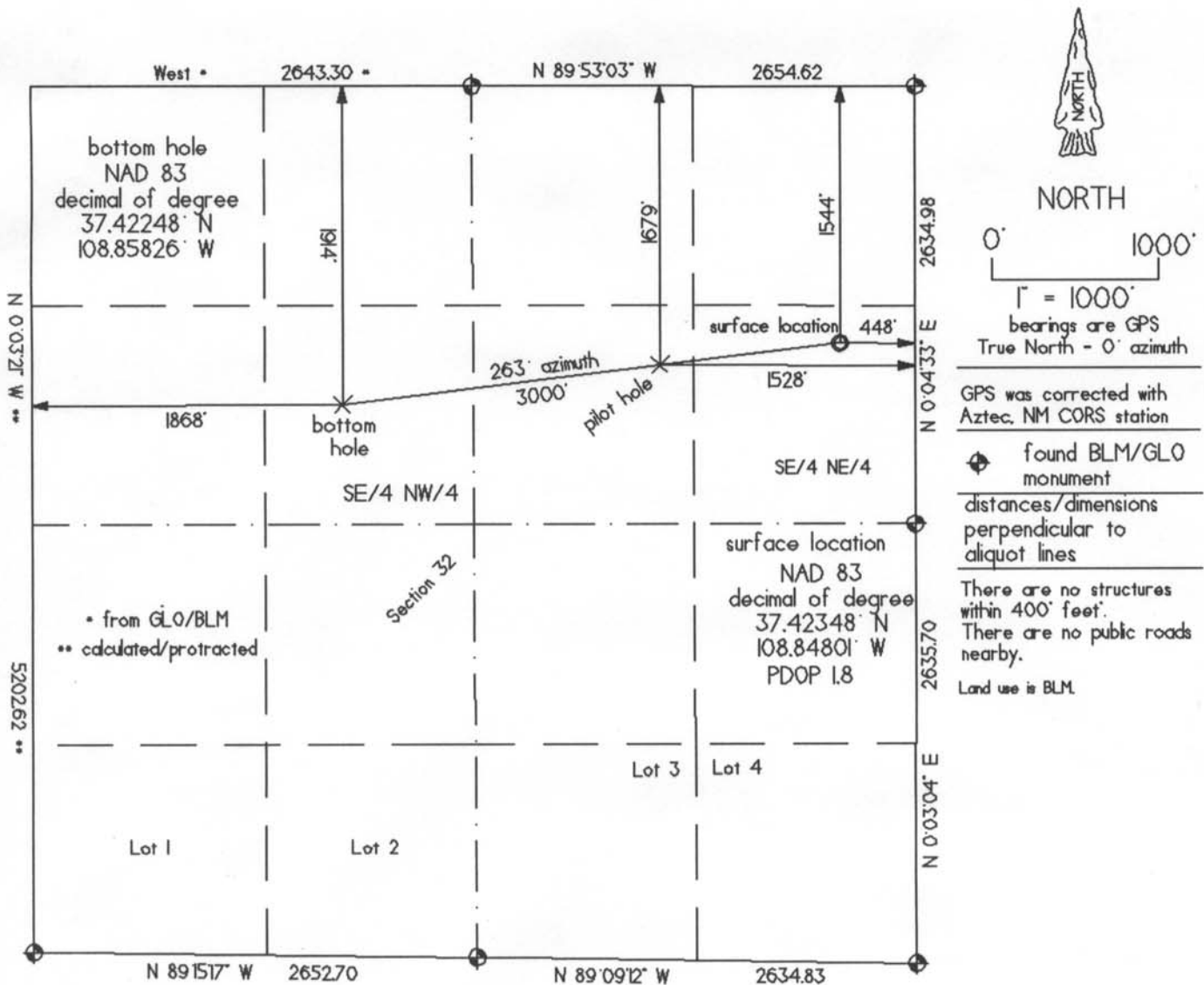

KINDER MORGAN CO2 COMPANY, L.P.

Goodman Point 23

1544' FNL & 448' FEL surface location  
6460' grd. el. from GPS

1679' FNL & 1528' FWL pilot hole

1914' FNL & 1868' FWL bottom hole

Section 32. T.37 N., R.18 W., NMPM

Montezuma County, CO

Date of survey: 12/12/08  
12/19/08

Date of plat: 12/21/08  
revised 03/22/11



KNOW ALL MEN BY THESE PRESENTS that I, Gerald G. Huddleston, do hereby certify that this plat was prepared from field notes of an actual survey made by me or under my supervision and that the same is true and accurate to the best of my knowledge and belief.

HUDDLESTON LAND SURVEYING - POD KK, CORTEZ, CO 81321 - 970 565 3330