

The accompanying plat is an accurate representation showing the location of a proposed well. This location may be described as a point 306 feet North of the South line, and 398 feet east of the West line of Section 35, Township 2 North, Range 46 West of the 6th P.M. Yuma County, Colorado.

The surface elevation at this point is 3927 feet above m.s.l.

Note: This is not a land survey plat.

There are no visible improvements within 400 feet of the location, except an existing center pivot irrigation system, overhead power line, fences, and county roads.

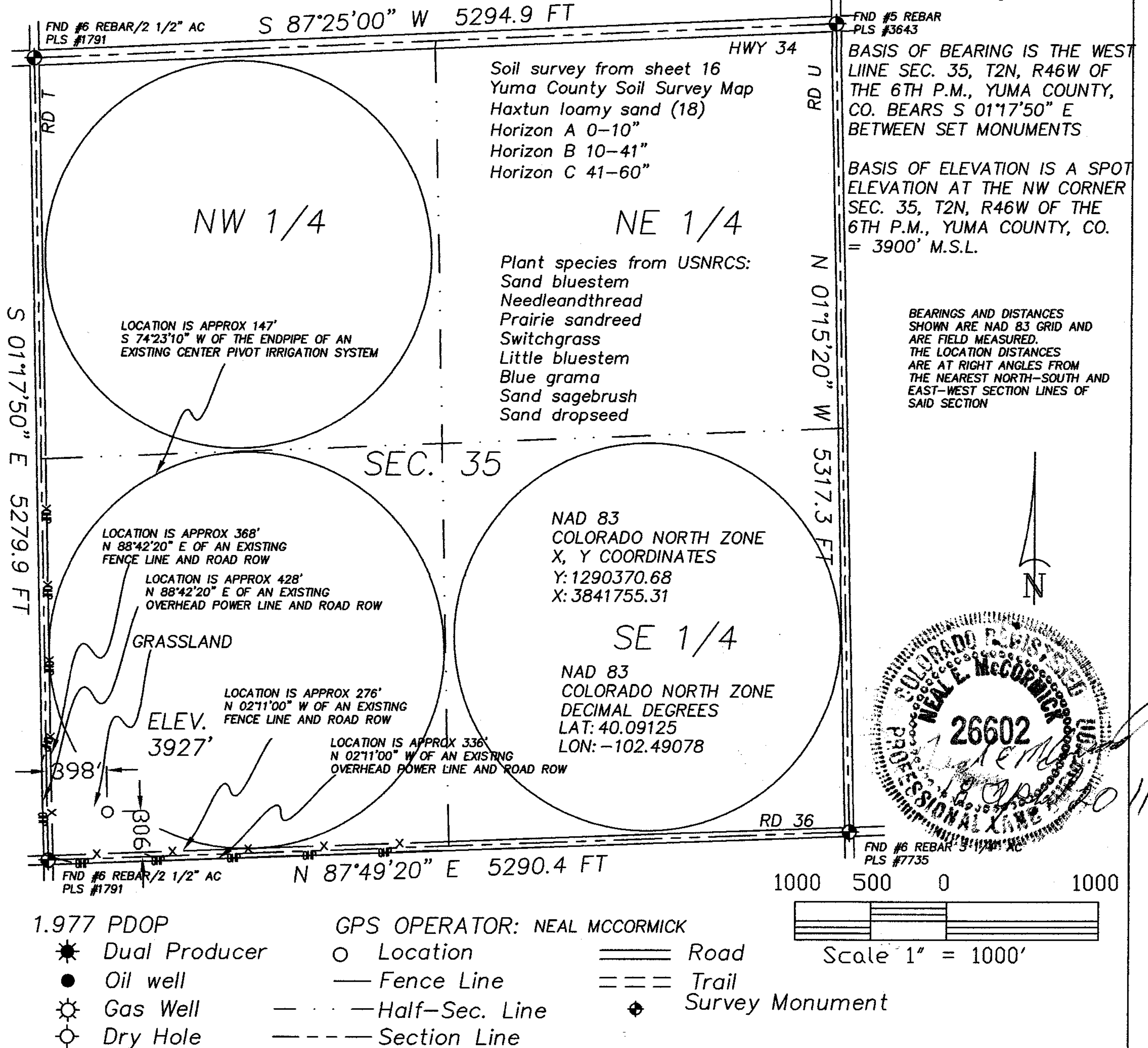

GREAT PLAINS  
SURVEYING, INC.

20575 Co. Rd. 21 Phone 970-774-3602  
Haxtun, CO 80731 Fax 970-774-3601

DATE OF FIELD WORK:

12 APRIL 2011

DATE OF DRAWING:

18 APRIL 2011

R. GODSEY 14-35 2N46W

SW 1/4 SW 1/4 SEC. 35, T2N, R46W

AUGUSTUS ENERGY PARTNERS, LLC.

YUMA COUNTY, COLORADO

W352N46GPS

10401-136