

Nearest:  
 Building 1231' northwest  
 Public Road 985' east  
 Above Ground Utility 938' east  
 Property Line 994' east  
 Railroad 399' northeast

# Location Drawing

## Existing Well Data:

Bury Crandell C Unit #1  
 Latitude: N 40.04135°  
 Longitude: W 104.96476°  
 FNL: 1031'  
 FEL: 944'  
 ELEV: 5113'  
 PDOP: 1.7

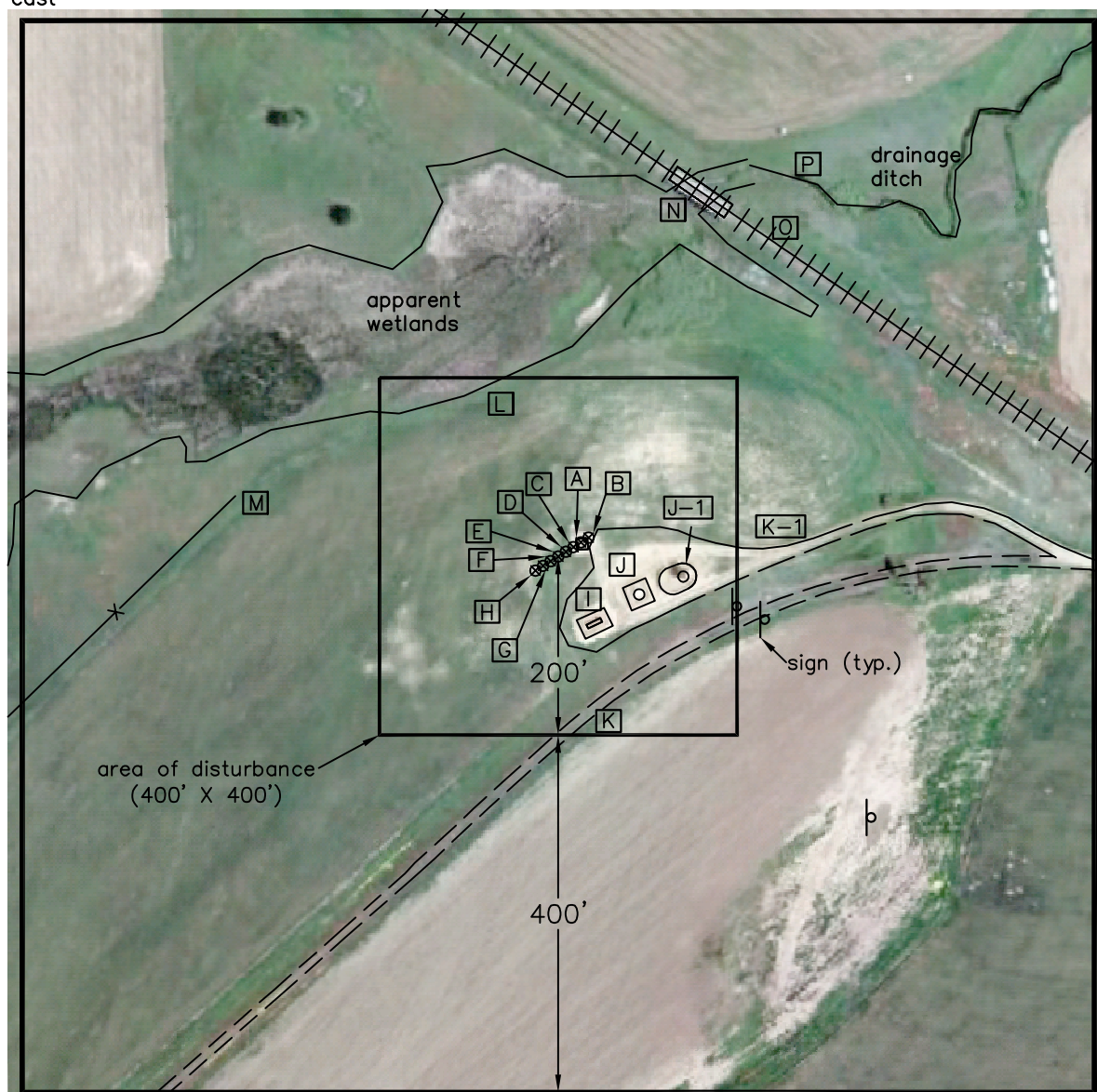

Field observations  
 taken on 4/5/11 by  
 operator J.R. McGehee.

**Distances listed below  
 are measured from the  
 existing Bury Crandell C Unit #1**

- [A] existing Bury Crandell C Unit #1
- [B] proposed Bury Crandell 6-0-23 10' northeast
- [C] proposed Bury Crandell 8-0-23 10' southwest
- [D] proposed Bury Crandell 8-4-23 20' southwest
- [E] proposed Bury Crandell 42-23 30' southwest
- [F] proposed Bury Crandell 32-23 40' southwest
- [G] proposed Bury Crandell 8-2-23 50' southwest
- [H] proposed Bury Crandell 31-23 60' southwest
- [I] separator 88' south
- [J] tanks 81' southeast
- [J-1] tanks 115' southeast
- [K] dirt access 155' south
- [K-1] dirt access 200' southeast
- [L] apparent wetlands 203' north
- [M] fence 390' northwest
- [N] bridge 397' northeast
- [O] railroad track 399' northeast
- [P] drainage ditch 475' northeast

## Bury Crandell NENE Pad Location Drawing

**Improvements extending  
 400' from disturbance**

Township 1 North, Range 68 West,  
 Section 23: NE $\frac{1}{4}$  NE $\frac{1}{4}$   
 Broomfield County, Colorado



Scale: 1"=200'

April 5, 2011

PLS Group, LLC

109 Coronado Ct. - Bldg. 7, Fort Collins, Colorado 80525  
 Phone: (970) 227-1312