

Well Location



NORTH

0' 1000'
1" = 1000'
bearings are GPS
True North - 0° azimuth

GPS was corrected with
Aztec, NM CORS station

found BLM/GLO
monument

distances/dimensions
perpendicular to
aliquot lines

There are no structures
within 400' feet.
There are no public roads
nearby.

Land use is BLM

KINDER MORGAN CO2 COMPANY, L.P.

Goodman Point 22

1482' FNL & 345' FEL surface location.

6460' grd. el. from GPS

396' FNL & 479' FEL pilot hole

Section 32, T.37 N., R.18 W., NMPM

1495' FSL & 711' FEL bottom hole (see separate plat)

Section 29, T.37 N., R.18 W., NMPM

Montezuma County, CO



Date of survey: 12/12/08
12/19/08

Date of plat: 12/21/08
revised 03/22/11

KNOW ALL MEN BY THESE PRESENTS that I, Gerald G. Huddleston, do hereby certify that this plat was prepared from field notes of an actual survey made by me or under my supervision and that the same is true and accurate to the best of my knowledge and belief.

HUDDLESTON LAND SURVEYING - POD KK.CORTEZ, CO 81321 - 970 565 3330

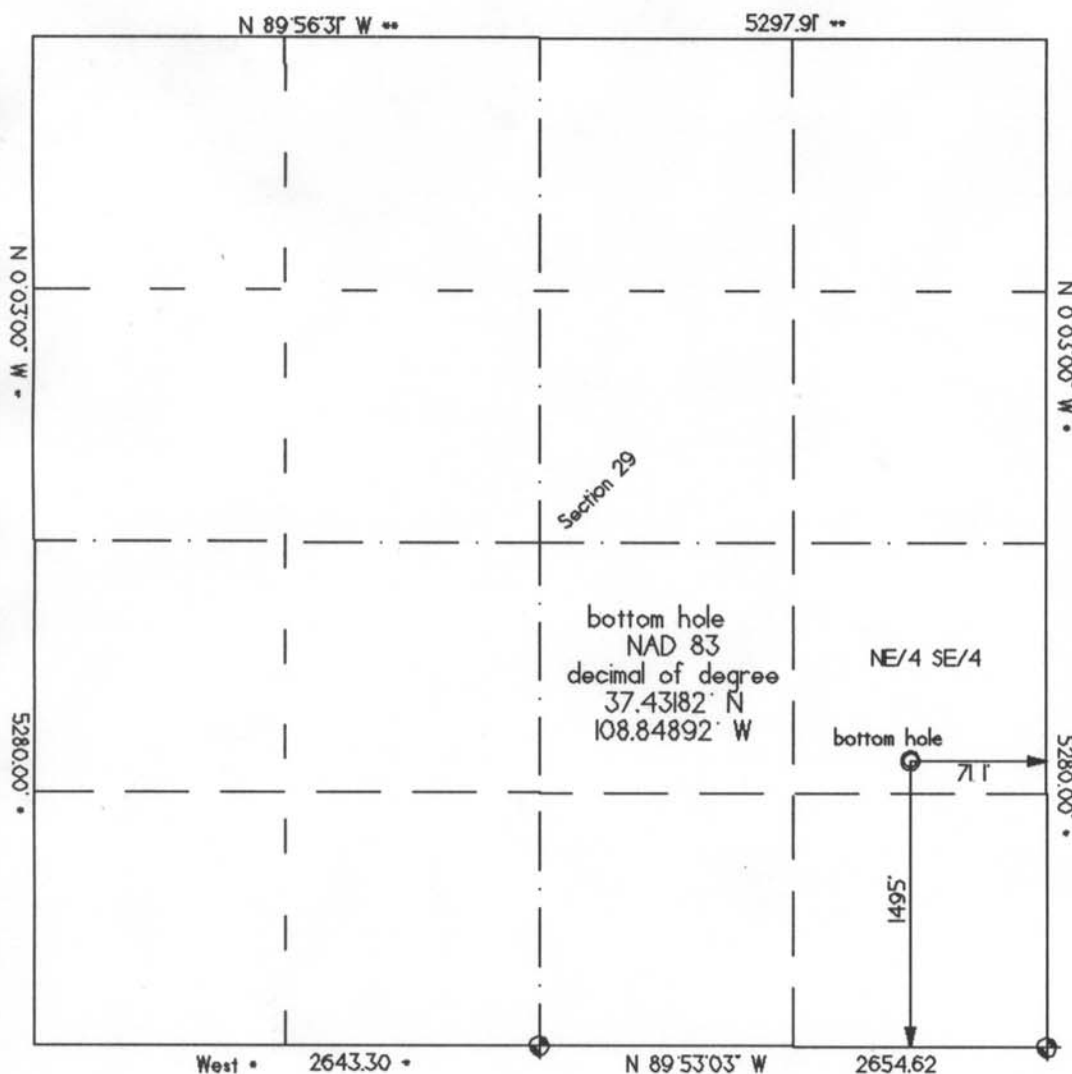

Well Location
bottom hole



NORTH

0' 1000'

1" = 1000'

bearings are GPS
True North

GPS was corrected with
Aztec, NM CORS station

found BLM/GLO
monument

distances/dimensions
perpendicular to
aliquot lines

KINDER MORGAN CO2 COMPANY, L.P.
Goodman Point 22 bottom hole
1495' FSL & 71' FEL bottom hole
Section 29, T.37 N., R.18 W., NMPM
Montezuma County, CO



Date of survey: 12/12/08
12/19/08
Date of plat: 01/05/09
revised: 03/22/11

KNOW ALL MEN BY THESE PRESENTS that I, Gerald G. Huddleston, do hereby
certify that this plat was prepared from field notes of an actual survey made
by me or under my supervision and that the same is true and accurate to the
best of my knowledge and belief.