

APPROXIMATE DISTURBANCE AREA: 4.7 ACRES±  
 0.9% GRADE ON A SOUTHEASTERLY SLOPE  
 UNGRADED ELEVATION: 5403.1'  
 FINISHED ELEVATION: 5402.4'

2A ATTACHMENT

8A

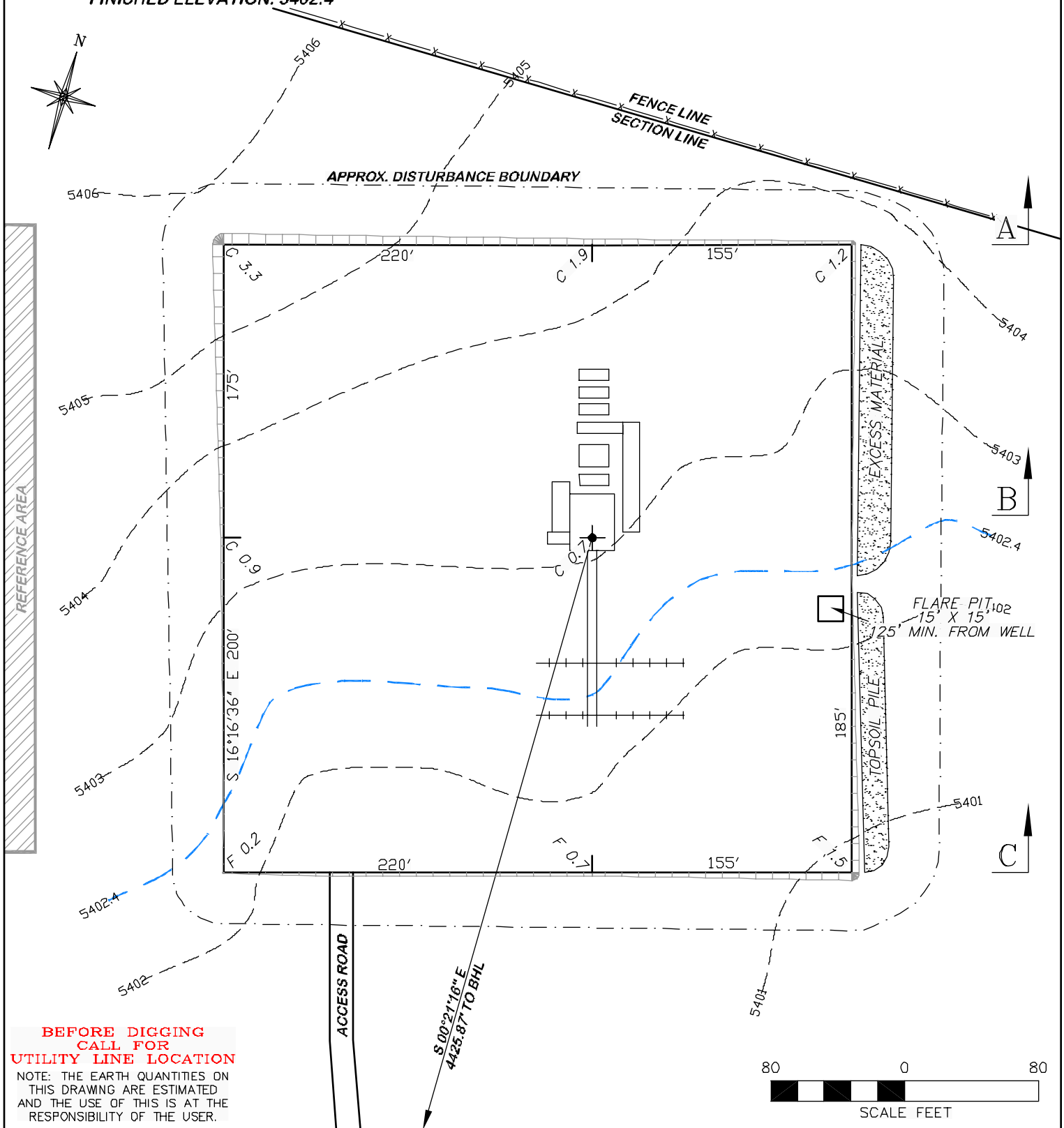

**DRG RIFFIN & ASSOCIATES, INC.**  
 1414 ELK ST., ROCK SPRINGS, WY 82901

(307) 362-6028

DRAWN: 3/4/11 - MMM

SCALE: 1" = 80'

REVISED: 4/6/11 - MMM

DRG JOB No. 18345

REVISED WELL NAME

EXHIBIT 2

**CONSTRUCTION LAYOUT DRAWING 1 OF 3**

**CHESAPEAKE ENERGY, LLC.**

**SIDWELL 32-10-66 1H**

**SECTION 32, T10N, R66W**

**ESTIMATED EARTHWORK**

| ITEM   | CUT     | FILL   | TOPSOIL | EXCESS |
|--------|---------|--------|---------|--------|
| PAD    | 3614 CY | 812 CY | 2605 CY | 197 CY |
| PIT    | 0 CY    |        |         | 0 CY   |
| TOTALS | 3614 CY | 812 CY | 2605 CY | 197 CY |

APPROXIMATE DISTURBANCE AREA: 4.7 ACRES±  
 0.9% GRADE ON A SOUTHEASTERLY SLOPE  
 UNGRADED ELEVATION: 5403.1'  
 FINISHED ELEVATION: 5402.4'

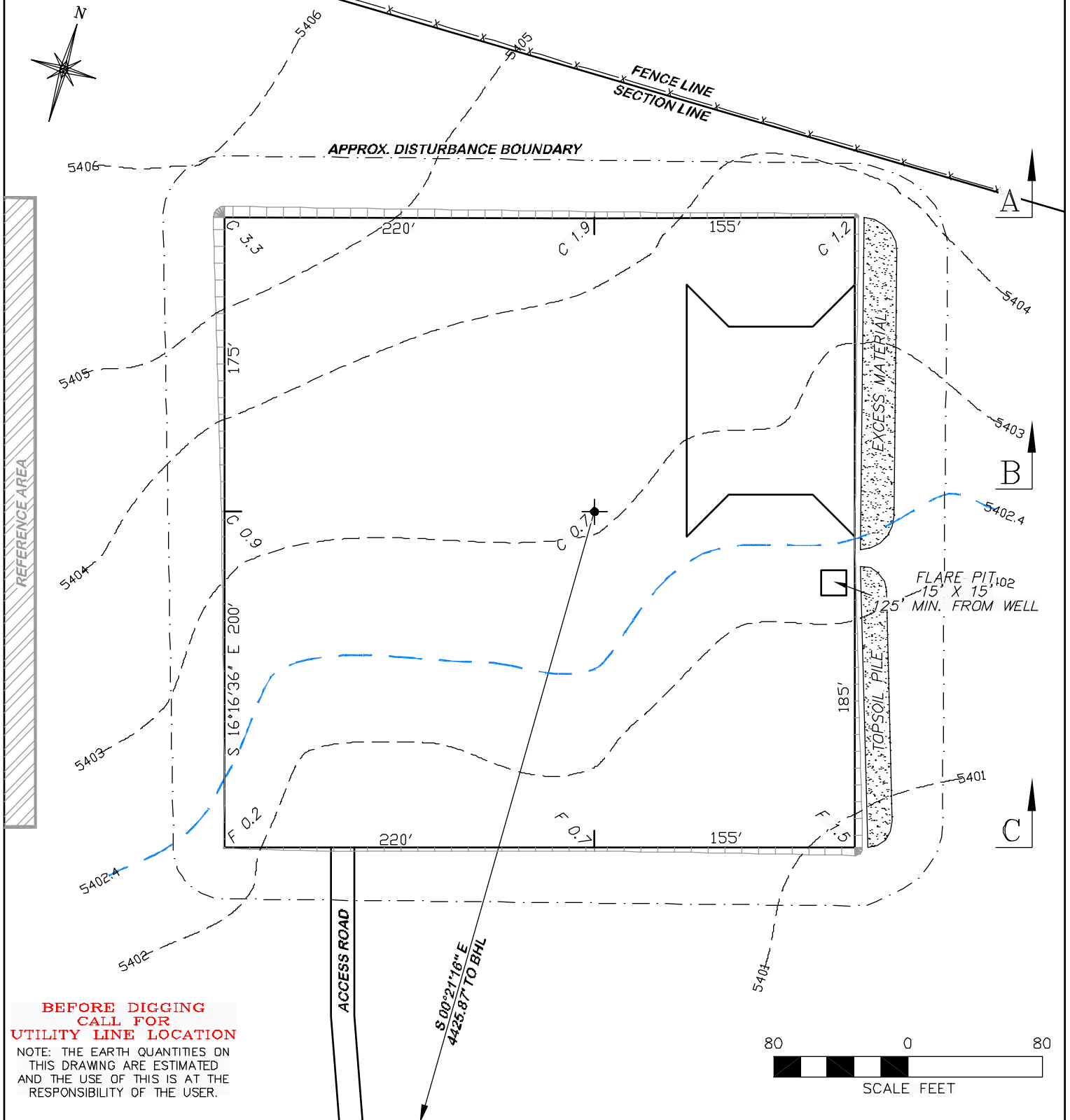

**DRG RIFFIN & ASSOCIATES, INC.**  
 1414 ELK ST., ROCK SPRINGS, WY 82901

(307) 362-6028

DRAWN: 3/4/11 - MMM

SCALE: 1" = 80'

REVISED: 4/6/11 - MMM

DRG JOB No. 18345

REVISED WELL NAME

EXHIBIT 2A

## CONSTRUCTION LAYOUT DRAWING 2 OF 3

**CHESAPEAKE ENERGY, LLC.**  
**SIDWELL 32-10-66 1H**  
**SECTION 32, T10N, R66W**

UNGRADED ELEVATION: 5403.1'  
 FINISHED ELEVATION: 5402.4'

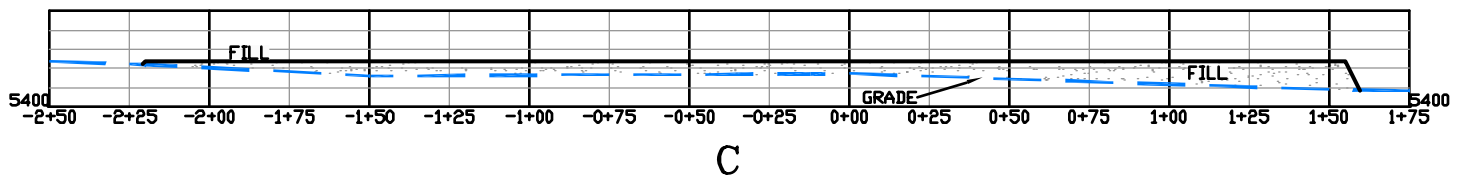
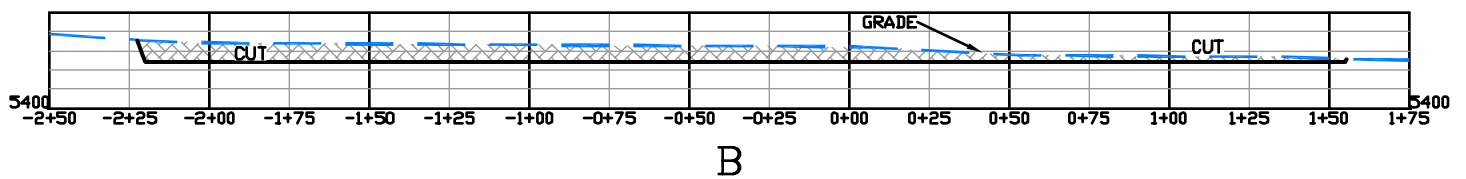
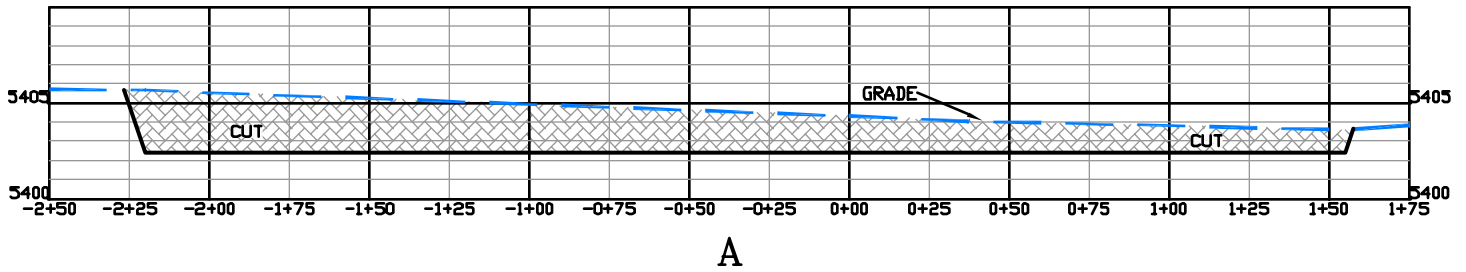

|  |                               |   |  |
|--|-------------------------------|---|--|
|  <p>(307) 362-6028 1414 ELK ST., ROCK SPRINGS, WY 82901</p> |                               | <b>CONSTRUCTION LAYOUT DRAWING 3 OF 3</b>   |  |
|  |                               | <b>CHESAPEAKE ENERGY, LLC.</b><br><b>SIDWELL 32-10-66 1H</b><br><b>SECTION 32, T10N, R66W</b> |  |
| DRAWN: 3/4/11 - MMM  | HORZ. 1" = 60' VERT. 1" = 10' | UNGRADED ELEVATION: 5403.1'<br>FINISHED ELEVATION: 5402.4                                     |  |
| REVISED: 4/6/11 - MMM  | DRG JOB No. 18345             |   |  |
| REVISED WELL NAME  | EXHIBIT 3                     |   |  |