

2A ATTACHMENT

4

Pawnee National Grasslands
Research Center

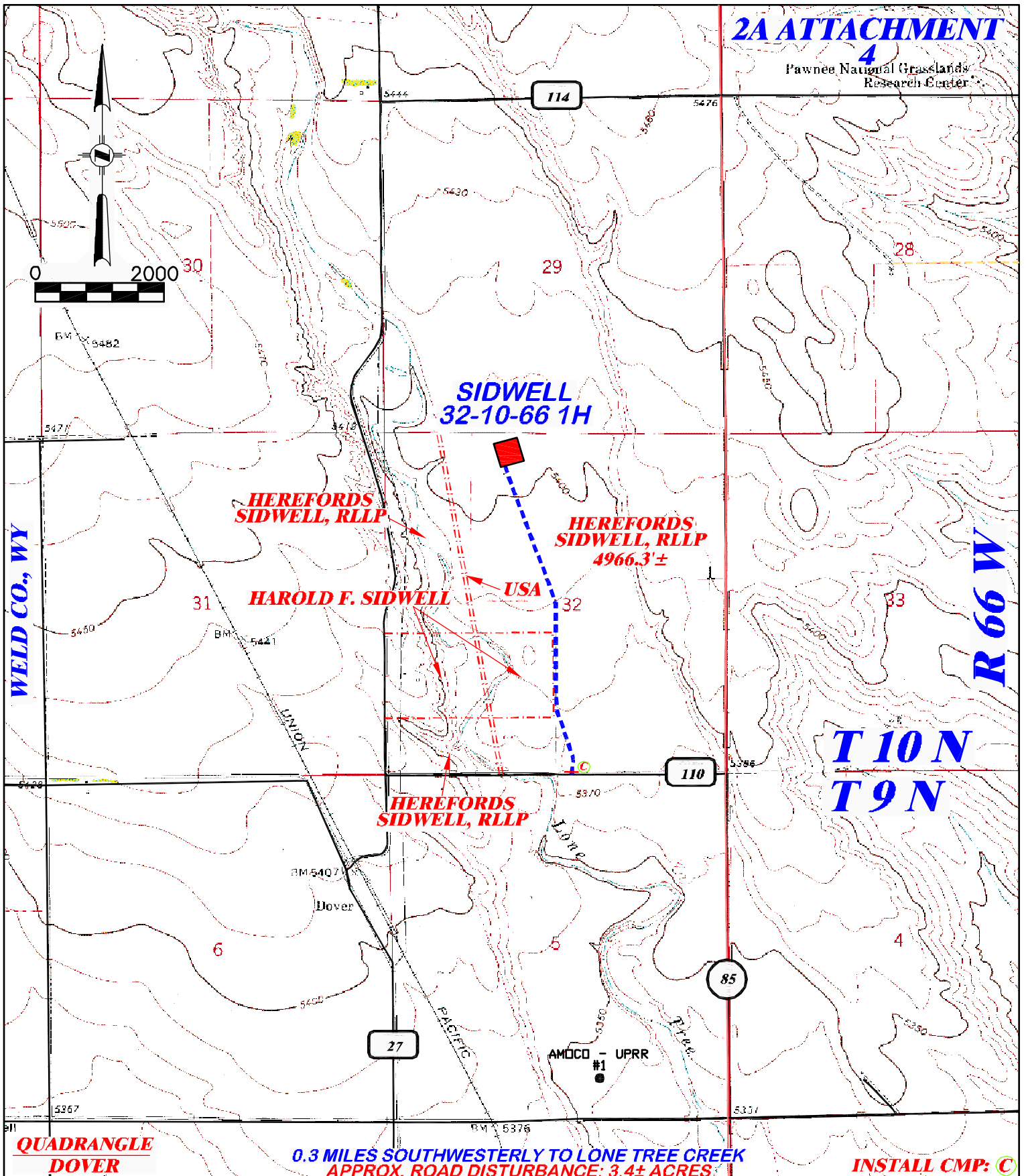

RIFFIN & ASSOCIATES, INC.
1414 ELK ST., ROCK SPRINGS, WY 82901

(307) 362-6028

DRAWN: 3/4/11 - MMM

SCALE: 1" = 2000'

REVISED: 4/6/11 - MMM

DRG JOB No. 18345

REVISED WELL NAME

EXHIBIT 4

PROPOSED ROAD

CHESAPEAKE ENERGY, LLC.
SIDWELL 32-10-66 1H
SECTION 32, T10N, R66W

TOTAL PROPOSED LENGTH: 4966.3' ±

PROPOSED ROAD - - - - -

EXISTING ROAD —————