



Jenni Sudduth
Field & Permit Analyst

Date

VIA CERTIFIED MAIL # 7006 0100 0005 2218 7014

Margarit Hediger Family Trust
10829 Rist Canyon
Bellvue, CO 80512

Re: Hediger 14-9-67 1H
Section 14 – Township 9N – Range 67W
Weld County, CO

Dear Gentlemen:

Pursuant to the Colorado Oil & Gas Commission ("COGCC") Rule 305(e)(1)(B), Chesapeake Operating, Inc. ("Chesapeake") intends to commence oil and gas operations in the above Section, Township and Range within the next 180 days, but no sooner than 30 days.

Such operations will include, but are not limited to, the construction and operation of certain road(s) and well site location as detailed on the enclosed plat. Please be aware that such well site location will be used for the drilling of multiple horizontal wells. Should circumstances arise that warrant changes to this well site location or road(s), contact will be made for discussion of said changes.

A representative from Chesapeake will attempt to make contact with you within 24 hours prior to entry onto the property. Should you have any questions, please contact:

Chesapeake Operating Inc.
Attention: Andrew Kopec
3001 E. Pershing, Suite 120
Cheyenne, WY 82001
(307) 333-3378

Sincerely yours,

Jenni Sudduth

Enclosures

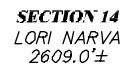

SECTION 14
MARGRIT HEDIGER FAMILY TRUST
590.2'±

HEDIGER 14-9-67 1H

LATITUDE (NAD 83)
NORTH 40.741157 DEG.
LONGITUDE (NAD 83)
WEST 104.855969 DEG.
LATITUDE (NAD 27)
NORTH 40.741176 DEG.
LONGITUDE (NAD 27)
WEST 104.855442 DEG.

NORTHING
513495.28

EASTING
2178615.72

ELEVATION
5364.6'

DATUM

SPCS CO. NORTH (NAD 27)

ACREAGE TABLE	
PROPOSED PAD SITE	4.81 ACRES
PROPOSED ROAD WING	0.08 ACRES
PROPOSED 30' ROW x 3199.2'	2.20 ACRES
TOTAL ACRES	7.09 ACRES

PROPOSED ROAD
30' R-O-W X 3199.2'
2.20 ACRES±

TWO-TRACK ROAD

SECTION LINE

SECTION 23
TRACY AUGUSTUS EICHHEIM



DRAWN: 3/1/11 - MMM

SCALE: 1" = 200'

REVISED: 4/4/11 - MMM

DRG JOB No. 18348

REVISD WELL NAME

EXHIBIT A - SHEET 1 OF 2

**CHESAPEAKE ENERGY, LLC.
PROPOSED PAD & ROAD
HEDIGER 14-9-67 1H
SECTION 14, T9N, R67W
WELD COUNTY, COLORADO**

SCALE $1'' = 200'$

100' 0 200'

A horizontal scale bar with alternating black and white segments. It is marked with '100'' at the left end, '0' in the middle, and '200'' at the right end.



SECTION 14
MARGRIT HEDIGER FAMILY TRUST
590.2'±

HEDIGER 14-9-67 1H

LATITUDE (NAD 83)
NORTH 40.741157 DEG.
LONGITUDE (NAD 83)
WEST 104.855969 DEG.
LATITUDE (NAD 27)
NORTH 40.741176 DEG.
LONGITUDE (NAD 27)
WEST 104.855442 DEG.

NORTHING
513495.28

EASTING
2178615.72

ELEVATION
5364.6'

DATUM

SPCS CO. NORTH (NAD 27)

ACREAGE TABLE	
PROPOSED PAD SITE	4.81 ACRES
PROPOSED ROAD WING	0.08 ACRES
PROPOSED 30' ROW x 3199.2'	2.20 ACRES
TOTAL ACRES	7.09 ACRES

PROPOSED ROAD
30' R-O-W X 3199.2'
2.20 ACRES±

TWO-TRACK ROAD

SECTION LINE

SECTION 23
TRACY AUGUSTUS EICHHEIM



1414 ELK ST., ROCK SPRINGS, WY 82901

(307) 362-5028

DRAWN: 3/1/11 - MMM

REVISED: 4/4/11 - MMM

REVISD WELL NAME

SCALE: 1" = 200'

DRG JOB No. 18348

EXHIBIT A - SHEET 2 OF 2

**CHESAPEAKE ENERGY, LLC.
PROPOSED PAD & ROAD
HEDIGER 14-9-67 1H
SECTION 14, T9N, R67W
WELD COUNTY, COLORADO**

SCALE $1'' = 200'$

100' 0 200'

A horizontal scale bar with a black outline. It is divided into two equal segments by a vertical line. The left segment is labeled '100'' and the right segment is labeled '200''. The total length of the bar is labeled '0' at the left end and '200'' at the right end.



SECTION 15
POWERTECH (USA) INC.

SECTION 15
JAY D. DAVIS

SECTION 14
LORI NARVA
2609.0'±

SECTION 14
MARGRIT HEDIGER FAMILY TRUST
590.2'±

HEDIGER 14-9-67 1H
LATITUDE (NAD 83)
NORTH 40.741157 DEG.
LONGITUDE (NAD 83)
WEST 104.855969 DEG.
LATITUDE (NAD 27)
NORTH 40.741176 DEG.
LONGITUDE (NAD 27)
WEST 104.855442 DEG.
NORTHING
513495.28
EASTING
2178615.72
ELEVATION
5364.6'
DATUM
SPCS CO. NORTH (NAD 27)

ACREAGE TABLE	
PROPOSED PAD SITE	4.81 ACRES
PROPOSED ROAD WING	0.08 ACRES
PROPOSED 30' ROW x 3199.2'	2.20 ACRES
TOTAL ACRES	7.09 ACRES

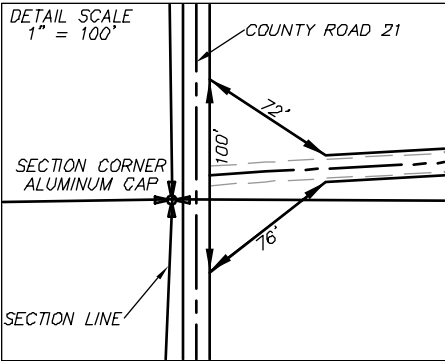

SECTION CORNER
ALUMINUM CAP

PROPOSED ROAD
30' R-O-W X 3199.2'
2.20 ACRES±

HEDIGER 14-9-67 1H
N = 513495.28
E = 2178615.72
ELEV. = 5364.6'

TWO-TRACK ROAD

SECTION LINE

SECTION 22
RICHARD J. FERRY

SECTION 23
TRACY AUGUSTUS EICHHEIM

COUNTY ROAD 21

SEE DETAIL

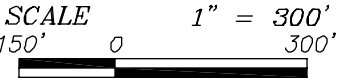

DRG RIFFIN & ASSOCIATES, INC.
(307) 362-5028 1414 ELK ST., ROCK SPRINGS, WY 82901

DRAWN: 3/1/11 - MMM

SCALE: 1" = 300'

REVISED: 4/4/11 - MMM

DRG JOB No. 18348

REVISED WELL NAME

EXHIBIT C - SHEET 1 OF 2

CHESAPEAKE ENERGY, LLC.
PROPOSED PAD & ROAD
HEDIGER 14-9-67 1H
SECTION 14, T9N, R67W
WELD COUNTY, COLORADO



SECTION 15
POWERTECH (USA) INC.

SECTION 15
JAY D. DAVIS

SECTION 14
LORI NARVA
2609.0±

SECTION 14
MARGRIT HEDIGER FAMILY TRUST
590.2±

HEDIGER 14-9-67 1H

LATITUDE (NAD 83)
NORTH 40.741157 DEG.
LONGITUDE (NAD 83)
WEST 104.855969 DEG.
LATITUDE (NAD 27)
NORTH 40.741176 DEG.
LONGITUDE (NAD 27)
WEST 104.855442 DEG.

NORTHING
513495.28
EASTING
2178615.72
ELEVATION
5364.6'

DATUM
SPCS CO. NORTH (NAD 27)

ACREAGE TABLE

PROPOSED PAD SITE	4.81 ACRES
PROPOSED ROAD WING	0.08 ACRES
PROPOSED 30' ROW x 3199.2'	2.20 ACRES
TOTAL ACRES	7.09 ACRES

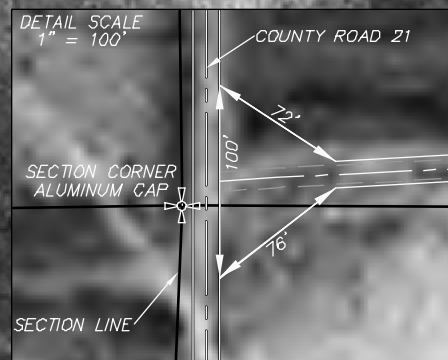

SECTION CORNER
ALUMINUM CAP

SEE DETAIL

SECTION 22
RICHARD J. FERRY

COUNTY ROAD 21

PROPOSED ROAD
30' R-O-W X 3199.2'
2.20 ACRES±

OWNERSHIP LINE

HEDIGER 14-9-67 1H
N = 513495.28
E = 2178615.72
ELEV. = 5364.6'

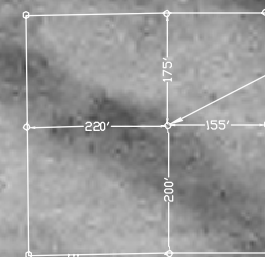

TWO-TRACK ROAD

SECTION LINE

SECTION 23
TRACY AUGUSTUS EICHHEIM



(307) 362-5028

RIFFIN & ASSOCIATES, INC.

1414 ELK ST., ROCK SPRINGS, WY 82901

DRAWN: 3/1/11 - MMM

REVISED: 4/4/11 - MMM

REVISED WELL NAME

SCALE: 1" = 300'

DRG JOB No. 18348

EXHIBIT C - SHEET 2 OF 2

SCALE
150' 0 300'
1" = 300'

CHESAPEAKE ENERGY, LLC.
PROPOSED PAD & ROAD
HEDIGER 14-9-67 1H
SECTION 14, T9N, R67W
WELD COUNTY, COLORADO