

LEASE DESCRIPTION FOR APD

Well: Connell C04-31D

Lease Description:

Township 4 North, Range 64 West, 6th P.M. – Weld County, CO

Section 5: That part of the N/2 of Section 5 lying North and East of
and below the right of way of the Gilmore Canal.

Photo source: Weld County Assessor's website 4/11/2011

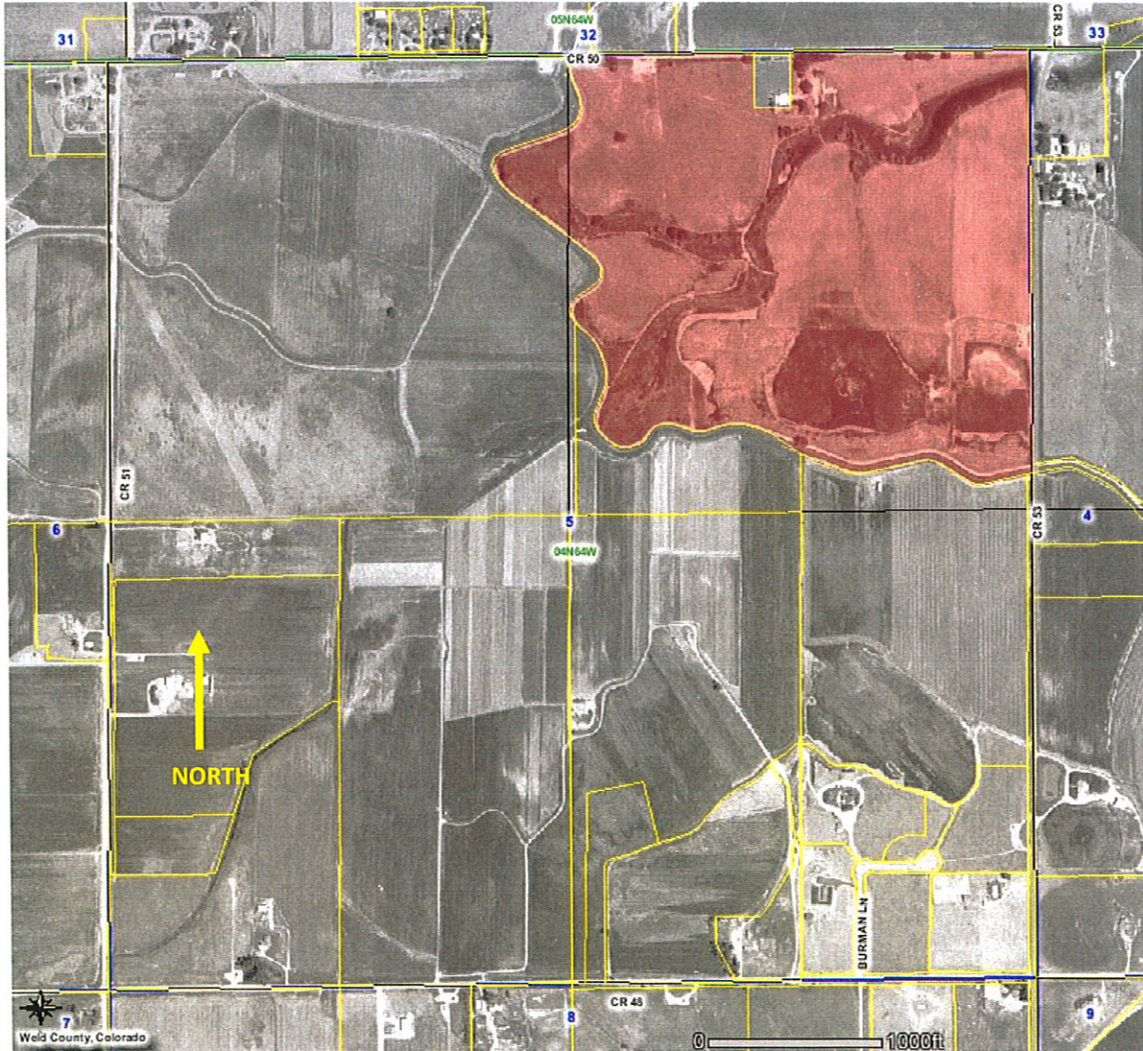

- Red shaded area is leased parcel.
- Refer to well location certificate for exact well surface and bottomhole location.