

The accompanying plat is an accurate representation showing the location of a proposed well. This location may be described as a point 3608 feet South of the North line, and 546 feet East of the West line of Section 6, Township 8 North, Range 43 West of the 6th P.M., Phillips County, Colorado.

The surface elevation at this point is 3713 feet m.s.l.

Note: This is not a land survey plat.

There are no visible improvements within 400 feet of the location

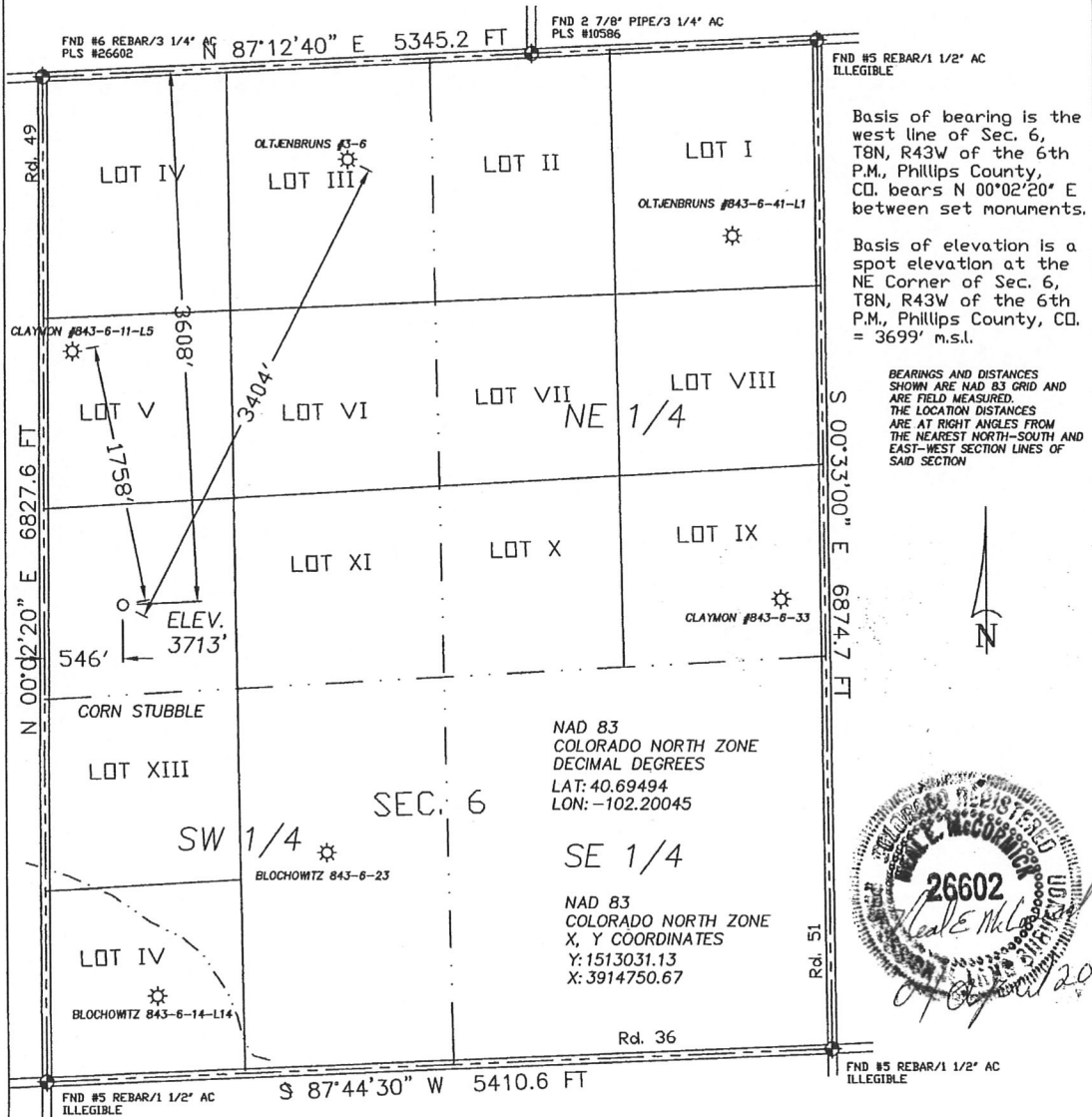

Soil survey from sheet 13
Phillips County Soil Survey Map
Rago and Kuma loams, 0-3% slopes (Ra)
Horizon A 0-5"
Horizon B 5-26"
Horizon C 26-60"

2.114 PDOP

GPS OPERATOR: NEAL MCCORMICK

★ Dual Producer

○ Location

== Road

Scale 1" = 1000'

● Oil well

—x— Fence Line

== Trail

◆ Survey Monument

⊙ Gas Well

--- Half-Sec. Line

○ Dry Hole

--- Section Line



20575 C.R. 21
Haxtun, CO 80731

Phone 970-774-3602
Fax 970-774-3601

DATE OF FIELD WORK:

30 MARCH 2011

DATE OF DRAWING:

04 APRIL 2011

CLAYMON 843-6-12-L12

SW 1/4 NW 1/4 SEC. 6, T8N, R43W

BLACK RAVEN ENERGY, INC.

PHILLIPS COUNTY, COLORADO