

EOG RESOURCES, INC.  
FISCUS MESA #13-14H  
SECTION 14, T9N, R58W, 6<sup>th</sup> P.M.

PROCEED IN A NORTHERLY DIRECTION FROM RAYMER, COLORADO ALONG COUNTY ROAD 129 APPROXIMATELY 3.7 MILES TO THE JUNCTION OF THIS ROAD AND COUNTY ROAD 127 ½ TO THE NORTHWEST; TURN LEFT AND PROCEED IN A NORTHWESTERLY, THEN NORTHERLY DIRECTION APPROXIMATELY 2.3 MILES TO THE JUNCTION OF THIS ROAD AND COUNTY ROAD 127 TO THE NORTHWEST; TURN LEFT AND PROCEED IN A NORTHWESTERLY, THEN NORTHERLY DIRECTION APPROXIMATELY 5.1 MILES TO THE BEGINNING OF THE PROPOSED ACCESS FOR THE #11-12H TO THE EAST; FOLLOW ROAD FLAGS IN AN EASTERLY, THEN SOUTHEASTERLY DIRECTION APPROXIMATELY 2,931' TO THE BEGINNING OF THE PROPOSED ACCESS TO THE SOUTHEAST; FOLLOW ROAD FLAGS IN A SOUTHEASTERLY DIRECTION APPROXIMATELY 4,070' TO THE PROPOSED LOCATION.

TOTAL DISTANCE FROM RAYMER, COLORADO TO THE PROPOSED LOCATION IS APPROXIMATELY 12.4 MILES.

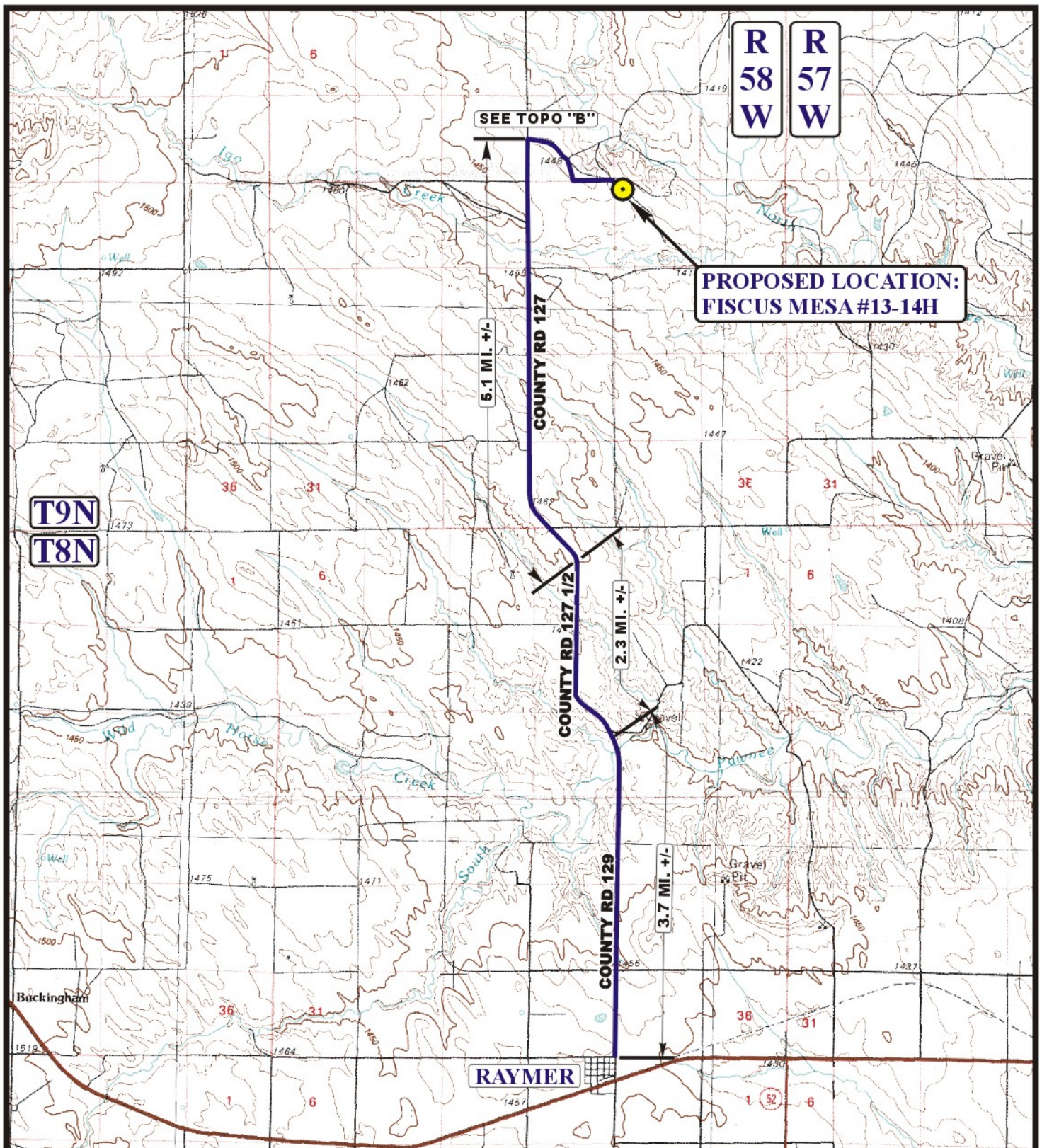

# **LEGEND:**

**PROPOSED LOCATION**

**N**

**EOG RESOURCES, INC.**

**FISCUS MESA #13-14H**  
**SECTION 14, T9N, R58W, 6th P.M.**  
**501' FNL 501' FWL**



**Uintah Engineering & Land Surveying**  
**85 South 200 East Vernal, Utah 84078**  
**(435) 789-1017 \* FAX (435) 789-1813**

**ACCESS ROAD**  
**MAP**

**11 08 10**  
**MONTH DAY YEAR**

**SCALE: 1:100,000** **DRAWN BY: Z.L.** **REVISED: 04-06-11**

**A**  
**TOPO**



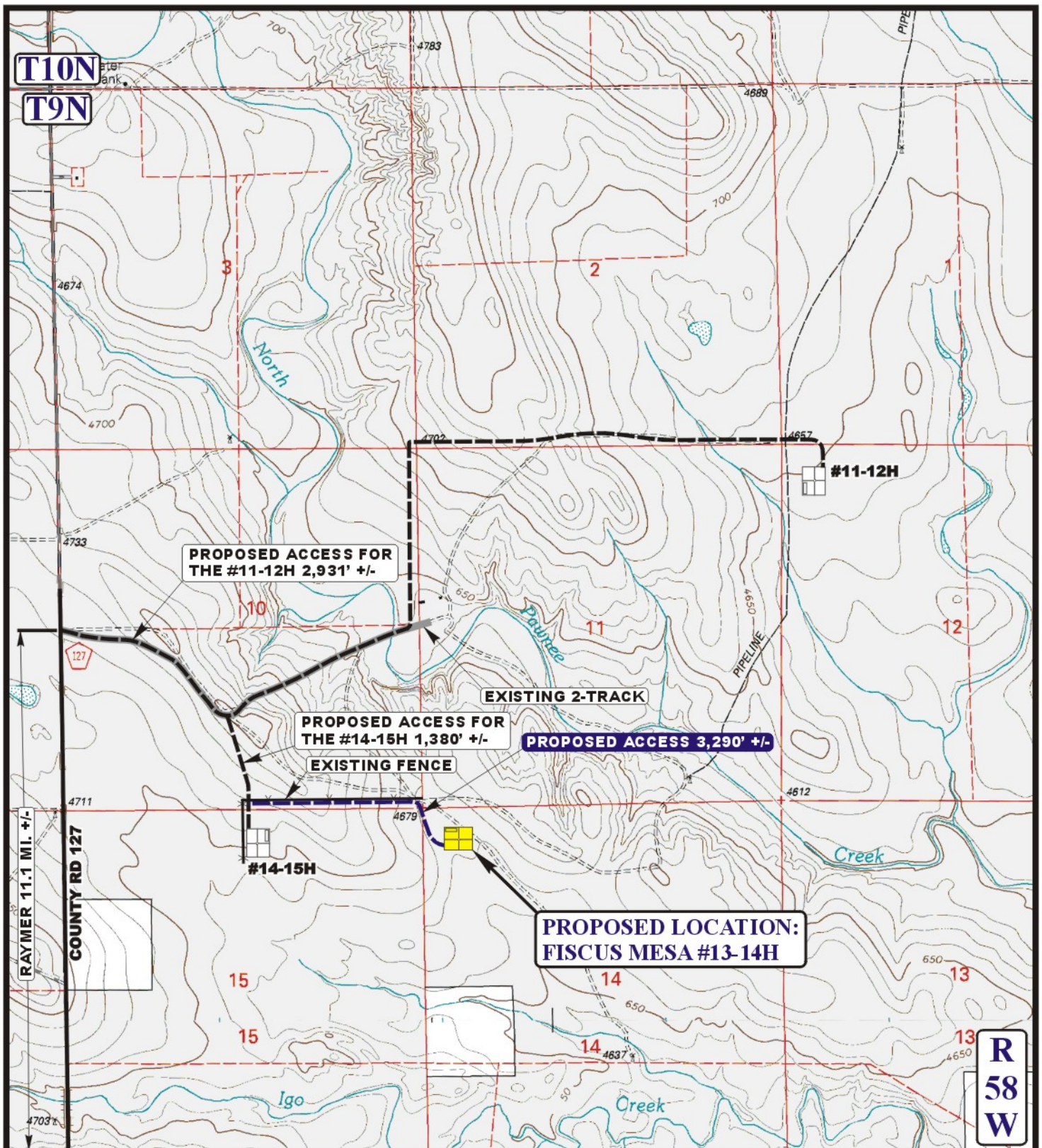

# LEGEND:

- EXISTING ROAD
- PROPOSED ACCESS ROAD
- EXISTING 2-TRACK



Uintah Engineering & Land Surveying  
 85 South 200 East Vernal, Utah 84078  
 (435) 789-1017 \* FAX (435) 789-1813



## EOG RESOURCES, INC.

FISCUS MESA #13-14H  
 SECTION 14, T9N, R58W, 6th P.M.  
 501' FNL 501' FWL

ACCESS ROAD  
 MAP

11 08 10  
 MONTH DAY YEAR

SCALE: 1" = 2000' DRAWN BY: Z.L. REVISED: 04-06-11

B  
 TOPO