BILL BARRETT CORPORATION E-BILL

**CB-TG LAND 11C-20-692
MAMM CREEK
Garfield County , Colorado**

Cement Surface Casing
10-Apr-2011

Post Job Report

The Road to Excellence Starts with Safety

Sold To #: 343492		Ship To #: 2847502		Quote #:		Sales Order #: 8089130	
Customer: BILL BARRETT CORPORATION E-BILL				Customer Rep: South, Jody			
Well Name: CB-TG LAND			Well #: 11C-20-692			API/UWI #: 05-045-19752	
Field: MAMM CREEK		City (SAP): SILT		County/Parish: Garfield			State: Colorado
Lat: N 39.518 deg. OR N 39 deg. 31 min. 3.63 secs.				Long: W 107.69 deg. OR W -108 deg. 18 min. 35.143 secs.			
Contractor: Pro Petro			Rig/Platform Name/Num: Pro Petro				
Job Purpose: Cement Surface Casing							
Well Type: Development Well			Job Type: Cement Surface Casing				
Sales Person: METLI, MARSHALL			Srvc Supervisor: CALDWELL, JEFFREY			MBU ID Emp #: 369111	

Job Personnel

HES Emp Name	Exp Hrs	Emp #	HES Emp Name	Exp Hrs	Emp #	HES Emp Name	Exp Hrs	Emp #
CALDWELL, JEFFREY S	4	369111	SLAUGHTER, JESSE Dean	4	454315	YOUNG, JEREMY R	4	418013

Equipment

HES Unit #	Distance-1 way	HES Unit #	Distance-1 way	HES Unit #	Distance-1 way	HES Unit #	Distance-1 way
10713212	120 mile	10897849	120 mile	10951249	120 mile	11560046	120 mile
11562538	120 mile						

Job Hours

Date	On Location Hours	Operating Hours	Date	On Location Hours	Operating Hours	Date	On Location Hours	Operating Hours
04-10-11	4	1						
TOTAL			<i>Total is the sum of each column separately</i>					

Job

Formation Name	Job	Date	Time	Time Zone
Formation Depth (MD)	Top Bottom	Called Out	09 - Apr - 2011	22:00 MST
Form Type	BHST	On Location	10 - Apr - 2011	02:00 MST
Job depth MD	835. ft	Job Depth TVD	835. ft	Job Started 10 - Apr - 2011 03:43 MST
Water Depth		Wk Ht Above Floor	4. ft	Job Completed 10 - Apr - 2011 04:30 MST
Perforation Depth (MD)	From To	Departed Loc	10 - Apr - 2011	06:00 MST

Well Data

Description	New / Used	Max pressure psig	Size in	ID in	Weight lbm/ft	Thread	Grade	Top MD ft	Bottom MD ft	Top TVD ft	Bottom TVD ft
-------------	------------	-------------------	---------	-------	---------------	--------	-------	-----------	--------------	------------	---------------

Tools and Accessories

Type	Size	Qty	Make	Depth	Type	Size	Qty	Make	Depth	Type	Size	Qty	Make
Guide Shoe					Packer					Top Plug	9.625	1	
Float Shoe					Bridge Plug					Bottom Plug			
Float Collar					Retainer					SSR plug set			
Insert Float										Plug Container	9.625	1	
Stage Tool										Centralizers			

Miscellaneous Materials

Gelling Agt	Conc	Surfactant	Conc	Acid Type	Qty	Conc	%
Treatment Fld	Conc	Inhibitor	Conc	Sand Type	Size	Qty	

Fluid Data

Stage/Plug #: 1									
Fluid #	Stage Type	Fluid Name	Qty	Qty uom	Mixing Density lbm/gal	Yield ft3/sk	Mix Fluid Gal/sk	Rate bbl/min	Total Mix Fluid Gal/sk

Stage/Plug #: 1									
Fluid #	Stage Type	Fluid Name	Qty	Qty uom	Mixing Density lbm/gal	Yield ft ³ /sk	Mix Fluid Gal/sk	Rate bbl/min	Total Mix Fluid Gal/sk
1	Water Spacer		20	bbl	.	.0	.0	5.0	
2	VersaCem Lead Cement	VERSACEM (TM) SYSTEM (452010)	120	sacks	12.3	2.38	13.75	5	13.75
	13.75 Gal	FRESH WATER							
3	SwiftCem Tail Cement	SWIFTCEM (TM) SYSTEM (452990)	120	sacks	14.2	1.43	6.85	5	6.85
	6.85 Gal	FRESH WATER							
4	Displacement		60.9	bbl	.	.0	.0	5.0	
Calculated Values		Pressures		Volumes					
Displacement	60.9	Shut In: Instant		Lost Returns		Cement Slurry	81.5	Pad	
Top Of Cement	SURFACE	5 Min		Cement Returns	20	Actual Displacement	60.9	Treatment	
Frac Gradient		15 Min		Spacers	20	Load and Breakdown		Total Job	162.4
Rates									
Circulating		Mixing	5	Displacement	5	Avg. Job			5
Cement Left In Pipe	Amount	46.95 ft	Reason	Shoe Joint					
Frac Ring # 1 @	ID	Frac ring # 2 @	ID	Frac Ring # 3 @	ID	Frac Ring # 4 @	ID		
The Information Stated Herein Is Correct				Customer Representative Signature					

The Road to Excellence Starts with Safety

Sold To #: 343492		Ship To #: 2847502		Quote #:		Sales Order #: 8089130	
Customer: BILL BARRETT CORPORATION E-BILL				Customer Rep: South, Jody			
Well Name: CB-TG LAND			Well #: 11C-20-692		API/UWI #: 05-045-19752		
Field: MAMM CREEK		City (SAP): SILT		County/Parish: Garfield		State: Colorado	
Legal Description:							
Lat: N 39.518 deg. OR N 39 deg. 31 min. 3.63 secs.				Long: W 107.69 deg. OR W -108 deg. 18 min. 35.143 secs.			
Contractor: Pro Petro			Rig/Platform Name/Num: Pro Petro				
Job Purpose: Cement Surface Casing						Ticket Amount:	
Well Type: Development Well			Job Type: Cement Surface Casing				
Sales Person: METLI, MARSHALL			Srv Supervisor: CALDWELL, JEFFREY			MBU ID Emp #: 369111	

Activity Description	Date/Time	Cht #	Rate bbl/min	Volume bbl		Pressure psig		Comments
				Stage	Total	Tubing	Casing	
Call Out	04/09/2011 22:00							ELITE #5
Pre-Convoy Safety Meeting	04/09/2011 23:45							ALL PERSONNEL ASSOCIATED WITH JOB ATTENDED.
Crew Leave Yard	04/10/2011 00:01							
Arrive At Loc	04/10/2011 02:00							CASING WAS BEING RUN.
Safety Meeting	04/10/2011 02:05							ALL PERSONNEL ASSOCIATED WITH JOB ATTENDED.
Rig-Up Equipment	04/10/2011 02:15							
Pre-Job Safety Meeting	04/10/2011 03:25							ALL PERSONNEL ASSOCIATED WITH JOB ATTENDED.
Start Job	04/10/2011 03:43							TD:834.95' SJ:46.95', 12 1/4 " OH.
Prime Pumps	04/10/2011 03:43		2	2			21.0	H2O
Test Lines	04/10/2011 03:46					2500.0		TEST GOOD
Pump Spacer	04/10/2011 03:50		5	20			131.0	H2O
Pump Lead Cement	04/10/2011 03:58		5	50.9			180.0	120 SKS 12.3 PPG 2.38 CUFT/SAK 13.75 GAL/SAK
Pump Tail Cement	04/10/2011 04:08		5	30.6			180.0	120 SKS 14.2 PPG 1.43 CUFT/SAK 6.85 GAL/SAK
Shutdown	04/10/2011 04:14							
Drop Top Plug	04/10/2011 04:15							PLUG AWAY

Activity Description	Date/Time	Cht #	Rate bbl/min	Volume bbl		Pressure psig		Comments
				Stage	Total	Tubing	Casing	
Pump Displacement	04/10/2011 04:15		5	60.9			240.0	H2O
Slow Rate	04/10/2011 04:25		2	51			214.0	
Bump Plug	04/10/2011 04:30		2	60.9			632.0	PLUG BUMPED.
Check Floats	04/10/2011 04:33							FLOATS HELD 1/4 BBL BACK. ESTABLISHED CIRCULATION 13 BBLS INTO TAIL CEMENT.
Other	04/10/2011 04:34							SHUT IN 350 PSI ON WELL.
End Job	04/10/2011 04:35							20 BBLS OF CEMENT TO SURFACE.
Post-Job Safety Meeting (Pre Rig-Down)	04/10/2011 04:40							ALL PERSONNEL ASSOCIATED WITH JOB ATTENDED.
Rig-Down Equipment	04/10/2011 04:45							
Crew Leave Location	04/10/2011 06:00							THANK YOU FOR CHOOSING HALLIBURTON, JEFF CALDWELL AND CREW.

BILL BARRETT

CB-TG Land 11C-20-692 Surface

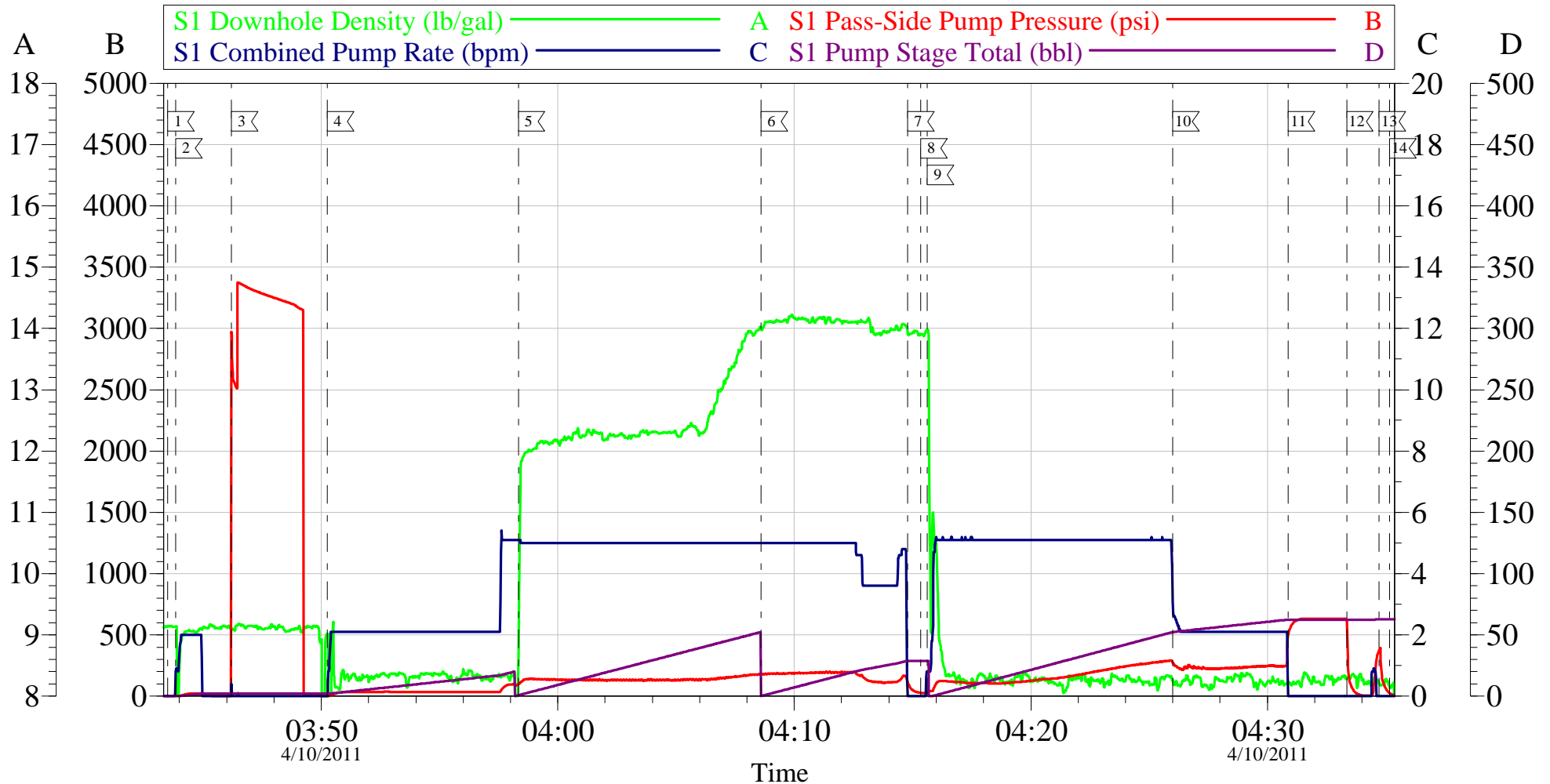

Customer: Bill Barrett	Job Date: 10-Apr-2011	Sales Order #: 8089130
Well Description: CB-TG Land 11C-20-692	Job Type: Surface	ADC Used: Yes
Company Rep: Josh Henderson	Cement Supervisor: Jeff Caldwell	Elite #: 5/Jesse Slaughter