

State of Colorado
Oil and Gas Conservation Commission

1120 Lincoln Street, Suite 801, Denver, Colorado 80203 (303)894-2100 Fax:(303)894-2109



FOR OGCC USE ONLY

EARTHEN PIT REPORT/PERMIT

This form is to be used for both reporting and permitting pits. Rule 903 describes when a Permit with prior approval, or a Report within 30 days, is required for pits. Submit required attachments and forms.

FORM SUBMITTED FOR:

☐ Pit Report

☒ Pit Permit

Complete the
Attachment Checklist

Oper OGCC

Detailed Site Plan	x	
Topo Map w/ Pit Location	x	
Water Analysis (Form 25)	NA	
Source Wells (Form 26)	NA	
Pit Design/Plan & Cross Sec	x	
Design Calculations	x	
Sensitive Area Determ.	x	
Mud Program	NA	
Form 2A	NA	

OGCC Operator Number: 96850
Name of Operator: Williams Production RMT
Address: 1058 County Rd 215
City: Parachute State: CO Zip: 81635

Contact Name and Telephone:
Karolina Blaney
No: (970) 285-9377 ext. 2285
Fax: (970) 285-9573

API Number (of associated well): 0504507179 ✓ OGCC Facility ID (of other associated facility): LOCATION ID 334888
Pit Location (Qtr Qtr, Sec, Twp, Rng, Meridian): SWSE- SEC 34-T6S-R94W 06PM ✓
Latitude: 39.476223 ✓ Longitude: -107.871415 ✓ County: GARFIELD
Pit Use: ☐ Production ☐ Drilling (Attach mud program) ☒ Special Purpose (Describe Use): FLARE PIT
Pit Type: ☐ Lined ☒ Unlined Surface Discharge Permit: ☐ Yes ☒ No
Offsite disposal of pit contents: ☐ Injection ☐ Commercial Pit/Facility Name: RMV 83-34 Pit/Facility No: _____
Attach Form 26 to identify Source Wells and Form 25 to provide Produced Water Analysis results.

Existing Site Conditions

Is the location in a "Sensitive Area?" ☒ Yes ☐ No Attach data used for determination.
Distance (in feet) to nearest surface water: 318 ground water: 49 water wells: 1331
LAND USE (or attach copy of Form 2A if previously submitted for associated well) Select one which best describes land use:
Crop Land: ☐ Irrigated ☐ Dry Land ☐ Improved Pasture ☐ Hay Meadow ☐ CRP
Non-Crop Land: ☒ Rangeland ☐ Timber ☐ Recreational ☐ Other (describe): _____
Subdivided: ☒ Industrial ☐ Commercial ☐ Residential
SOILS (or attach copy of Form 2A if previously submitted for associated well)
Soil map units from USNRCS survey: Sheet No: NA Soil Complex/Series No: 58
Soils Series Name: POTTS ILDEFONSO COMPLEX Horizon thickness (in inches): A: 0-8 ; B: 8-60 ; C:
Soils Series Name: _____ Horizon thickness (in inches): A: ; B: ; C:
Attach detailed site plan and topo map with pit location.

Pit Design and Construction

Size of pit (feet): Length: 10 Width: 10 Depth: 5
Calculated pit volume (bbls): 50 Daily inflow rate (bbls/day): NA
Daily disposal rates (attach calculations): Evaporation: NA bbls/day Percolation: NA bbls/day
Type of liner material: NA Thickness: NA
Attach description of proposed design and construction (include sketches and calculations).
Method of treatment of produced water prior to discharge into pit (separator, heater treater, other): NA
Is pit fenced? ☐ Yes ☒ No Is pit netted? ☐ Yes ☒ No

I hereby certify that the statements made in this form are, to the best of my knowledge, true, correct, and complete.

Print Name: Karolina Blaney Signed: Karolina Blaney
Title: Environmental Specialist Date: 5/24/2010

OGCC Approved: [Signature] Title: Env. Supervisor Date: 4/6/2011

CONDITIONS OF APPROVAL, IF ANY:

For A Fisher

FACILITY NUMBER: 422633

Topo Map with Pit Location

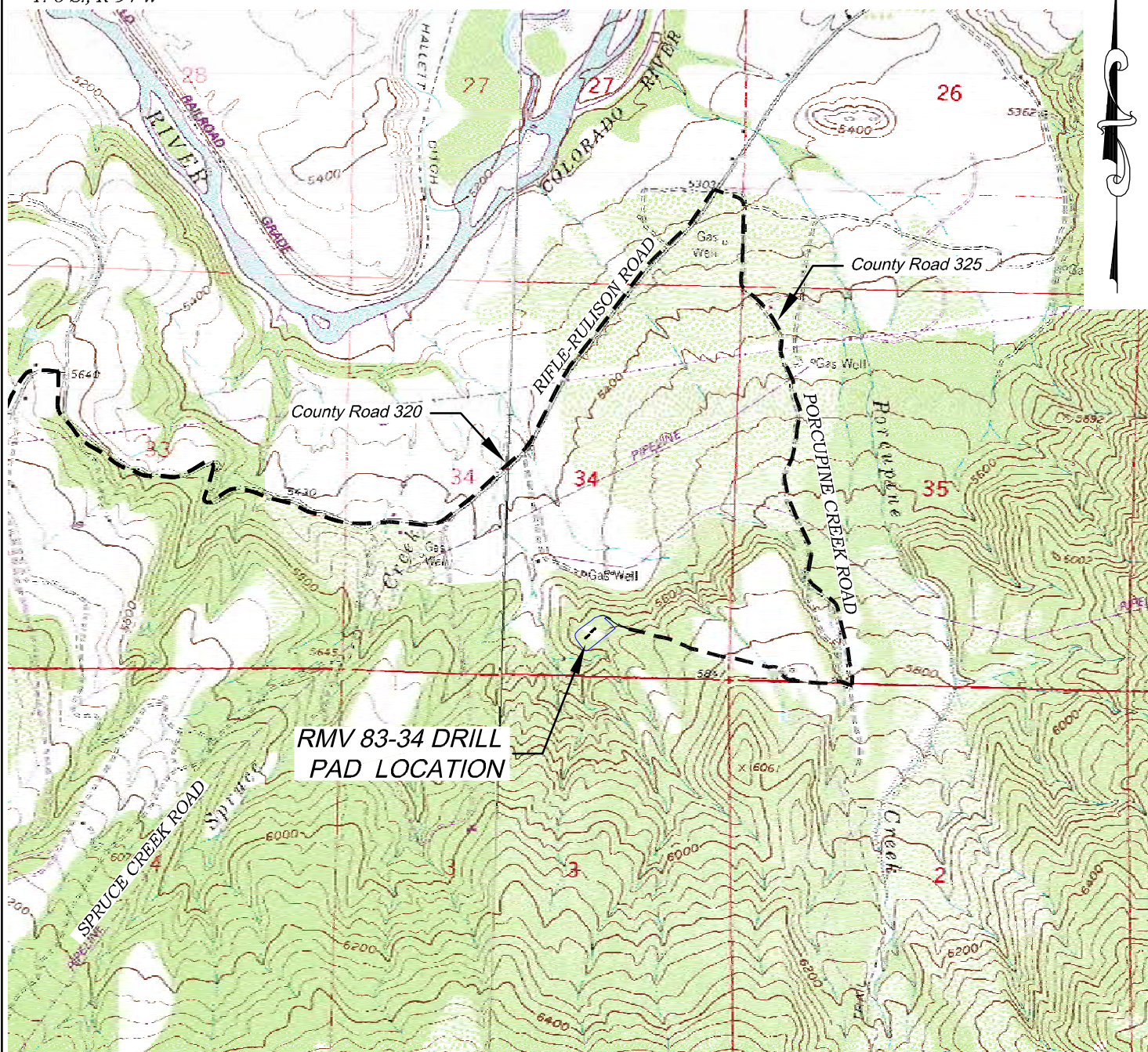

ACCESS DESCRIPTION:

FROM THE INTERSECTION OF STATE HIGHWAY 6 AND COUNTY ROAD 323 NORTH OF RULISON, PROCEED SOUTHERLY ALONG COUNTY ROAD 323 ± 1.1 MILES TO THE INTERSECTION WITH COUNTY ROAD 309, PROCEED LEFT IN AN EASTERLY DIRECTION ± 2.3 MILES TO THE INTERSECTION WITH COUNTY ROAD 320, PROCEED RIGHT IN AN EASTERLY DIRECTION ± 2.4 MILE TO THE INTERSECTION WITH COUNTY ROAD 325, PROCEED RIGHT IN A SOUTHERLY DIRECTION ± 1.4 MILES TO THE INTERSECTION WITH A DIRT/GRAVEL ROAD, PROCEED RIGHT IN AN EASTERLY DIRECTION ± 0.6 MILES TO THE EXISTING RMV 83-34 DRILL PAD LOCATION, AS SHOWN HEREON.

Construction Plan Prepared for:

Williams Williams Production, RMT

*RMV 83-34 Drill Pad - Plat 5
ACCESS ROAD MAP*

136 East Third Street
Rifle, Colorado 81650
Ph. (970) 625-1330
Fax (970) 625-2773

BOOKCLIFF
Survey Services, Inc.

SCALE: 1" = 2000'
DATE: 4/27/10
PLAT: 5 of 9
PROJECT: Williams
DFT: DPM

Detailed Site Plan

Section 34
T. 6 S., R 94 W

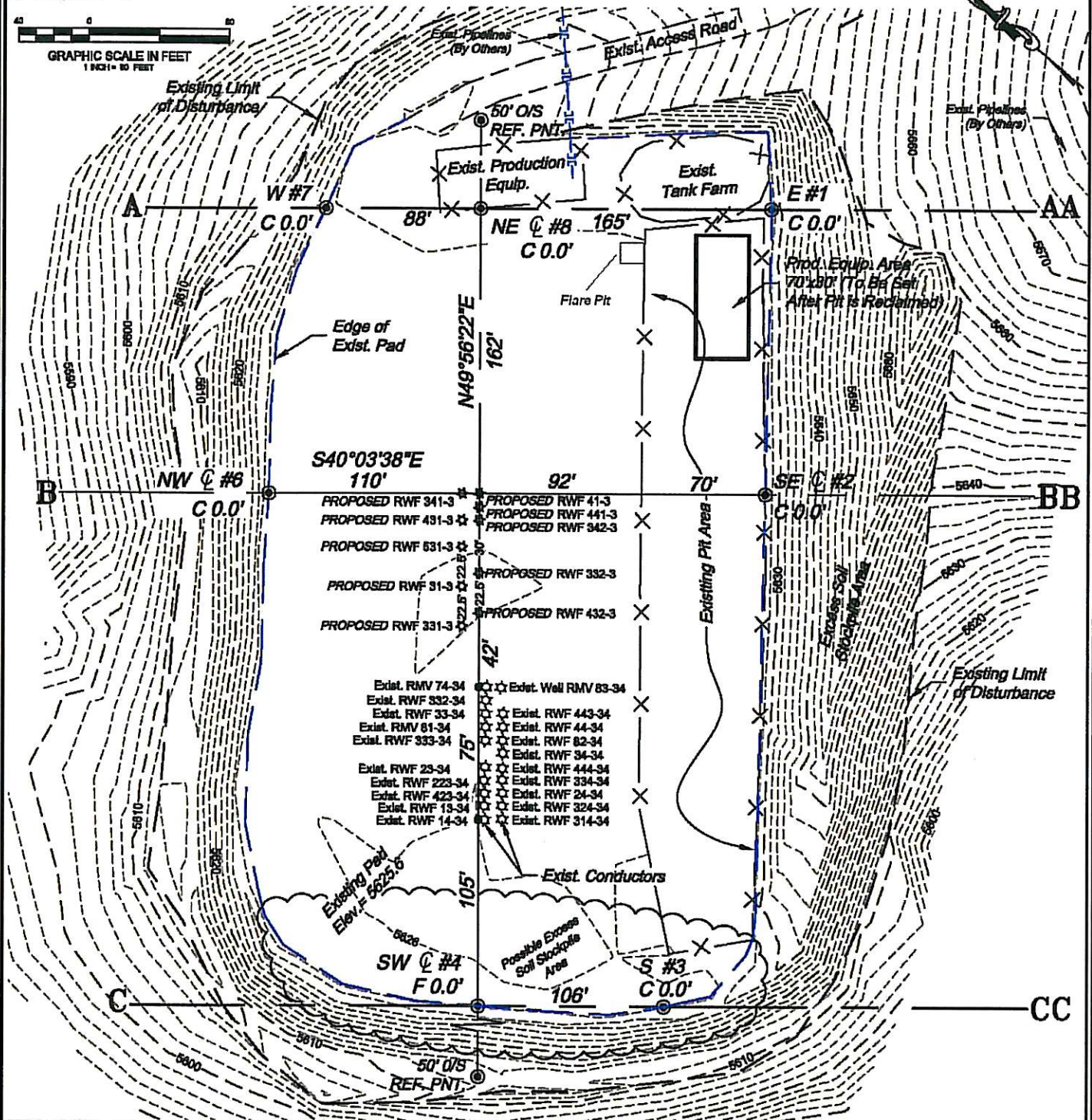

ESTIMATED DIRT QUANTITIES (cy)				
ITEM	CUT	FILL	TOPSOIL	EXCESS
PAD	0	0	0	0
PIT	0			0
TOTALS	0	0	0	0

1) Total Disturbed Area = 4.95 ac.

REVISED: 4/30/10

SCALE: 1" = 80'

DATE: 4/27/10
PLAT: 2 of 9

PROJECT: Williams Vt

Construction Plan Prepared for:
Williams. Williams Production, RMT

RMV 83-34 Drill Pad - Plat 2
CONSTRUCTION LAYOUT

136 Hart Third Street
Bldg. Colorado 81650
Ph. (970) 625-1890
Fax (970) 625-2773

BOOKCLIFF
Survey Services, Inc.

Pit Design/Plan and Cross Section
Design Calculations

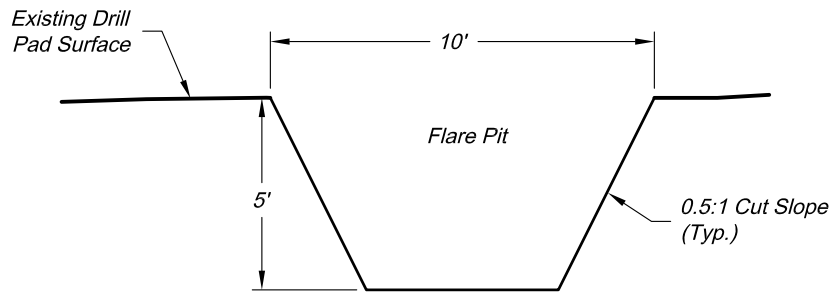
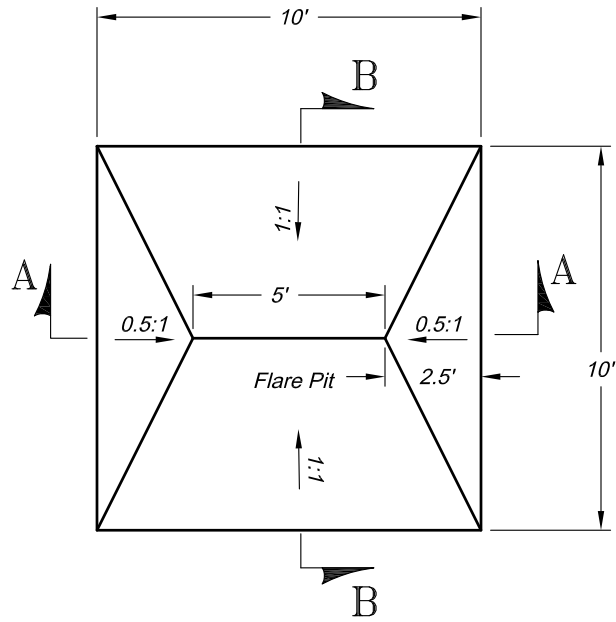

Section A

Scale: 1" = 5'

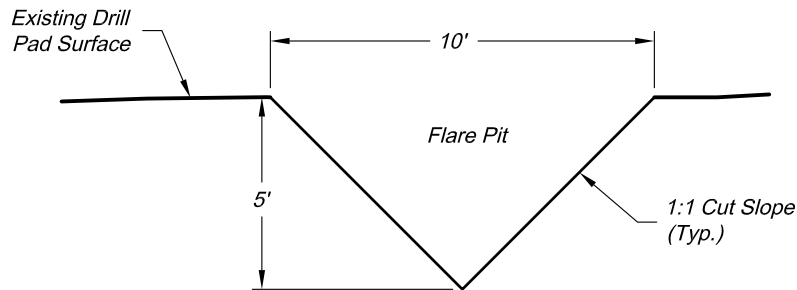

Section B

Scale: 1" = 5'

Total Volume ~ 50bbbls

Revised date: 8/11/09

Construction Plan Prepared for:

Williams Williams Production, RMT

136 East Third Street
Rifle, Colorado 81650
Ph. (970) 625-1330
Fax (970) 625-2773



SCALE: 1" = 5'
DATE: 5/15/09
SHEET: 1 of 1
PROJECT: Williams
DFT: cws

10' x 10' FLARE PIT
WILLIAMS STANDARD DETAIL

Sensitive Area Determination

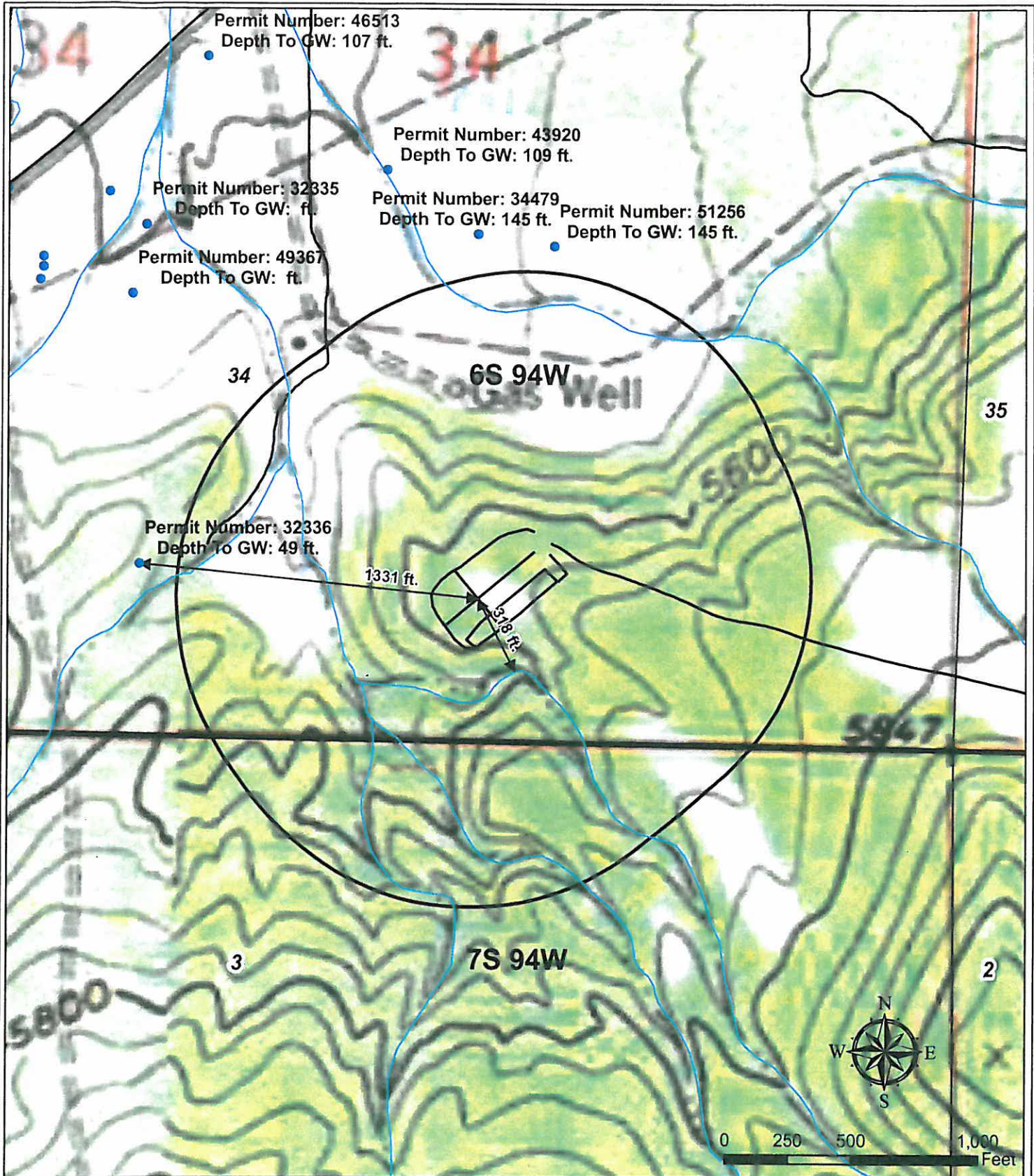

Legend

- Water Well
- Stream
- Proposed Pad or Pit
- Existing Road
- 1000' Buffer

Williams Production RMT

Plat 5C
RMV 83-34 Hydrology Map

Date Prepared: April 27, 2010

