

EOG RESOURCES, INC.
SANDBORN #05-18H
SECTION 18, T5N, R61W, 6th P.M.

PROCEED IN AN EASTERLY, THEN SOUTHEASTERLY DIRECTION FROM GREELEY, COLORADO ALONG HIGHWAY 34 APPROXIMATELY 25.4 MILES TO THE JUNCTION OF THIS ROAD AND COUNTY ROAD 87 TO THE NORTH; TURN LEFT AND PROCEED IN A NORTHERLY, THEN EASTERLY DIRECTION APPROXIMATELY 3.4 MILES TO THE JUNCTION OF THIS ROAD AND COUNTY ROAD 89 TO THE NORTH; TURN LEFT AND PROCEED IN A NORTHERLY DIRECTION APPROXIMATELY 5.4 MILES TO BEGINNING OF THE PROPOSED ACCESS ROAD TO THE WEST; FOLLOW ROAD FLAGS IN A WESTERLY, THEN SOUTHWESTERLY DIRECTION APPROXIMATELY 10,119' TO THE PROPOSED LOCATION.

TOTAL DISTANCE FROM GREELEY, COLORADO TO THE PROPOSED LOCATION IS APPROXIMATELY 36.1 MILES.

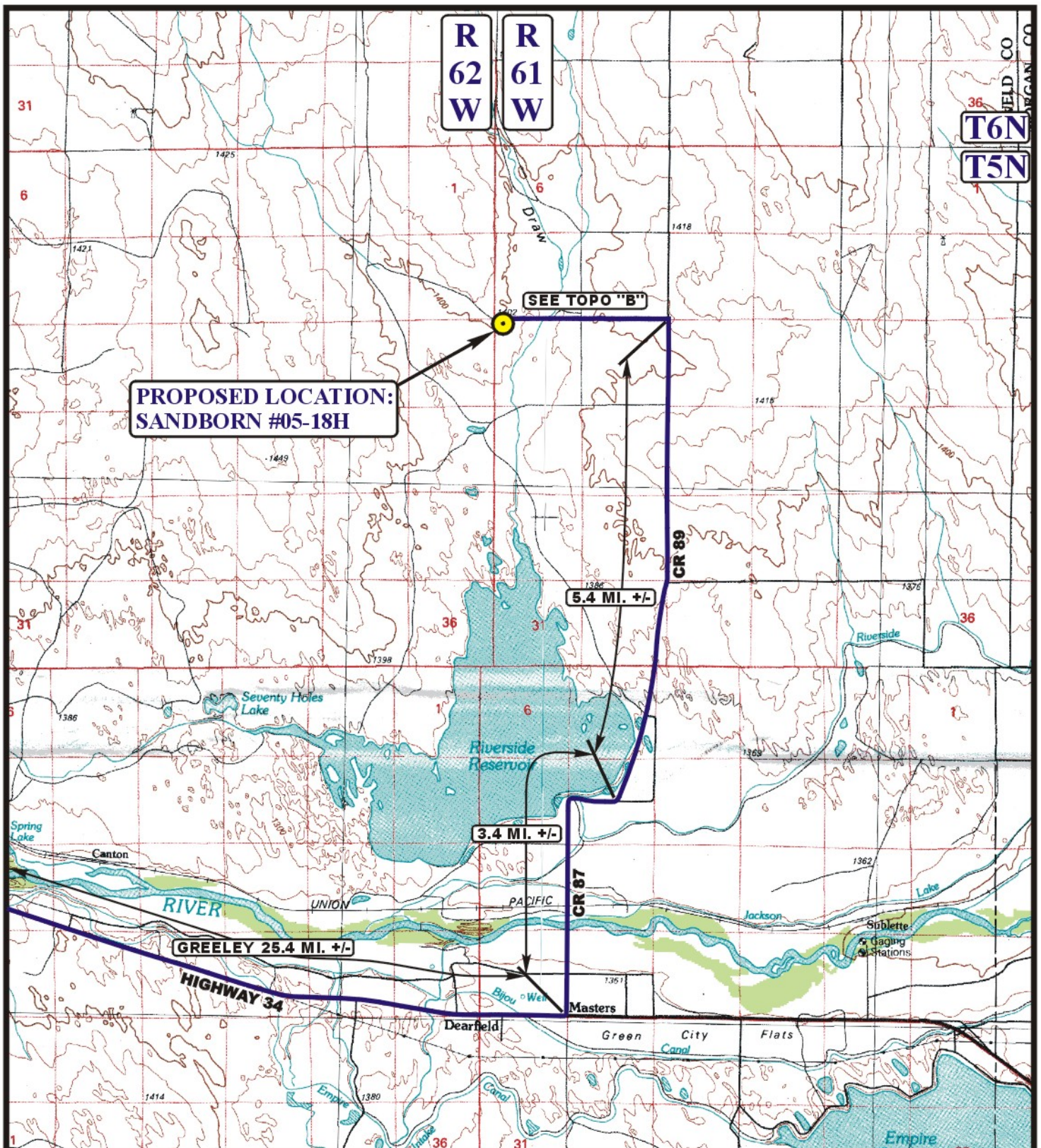

LEGEND:

PROPOSED LOCATION

EOG RESOURCES, INC.

SANDBORN #05-18H
 SECTION 18, T5N, R61W, 6th P.M.
 301' FNL 501' FWL



Uintah Engineering & Land Surveying
 85 South 200 East Vernal, Utah 84078
 (435) 789-1017 * FAX (435) 789-1813



ACCESS ROAD
 M A P

02 01 11
 MONTH DAY YEAR

SCALE: 1:100,000

DRAWN BY: S.F.

REVISED: 00-00-00

A
 TOPO

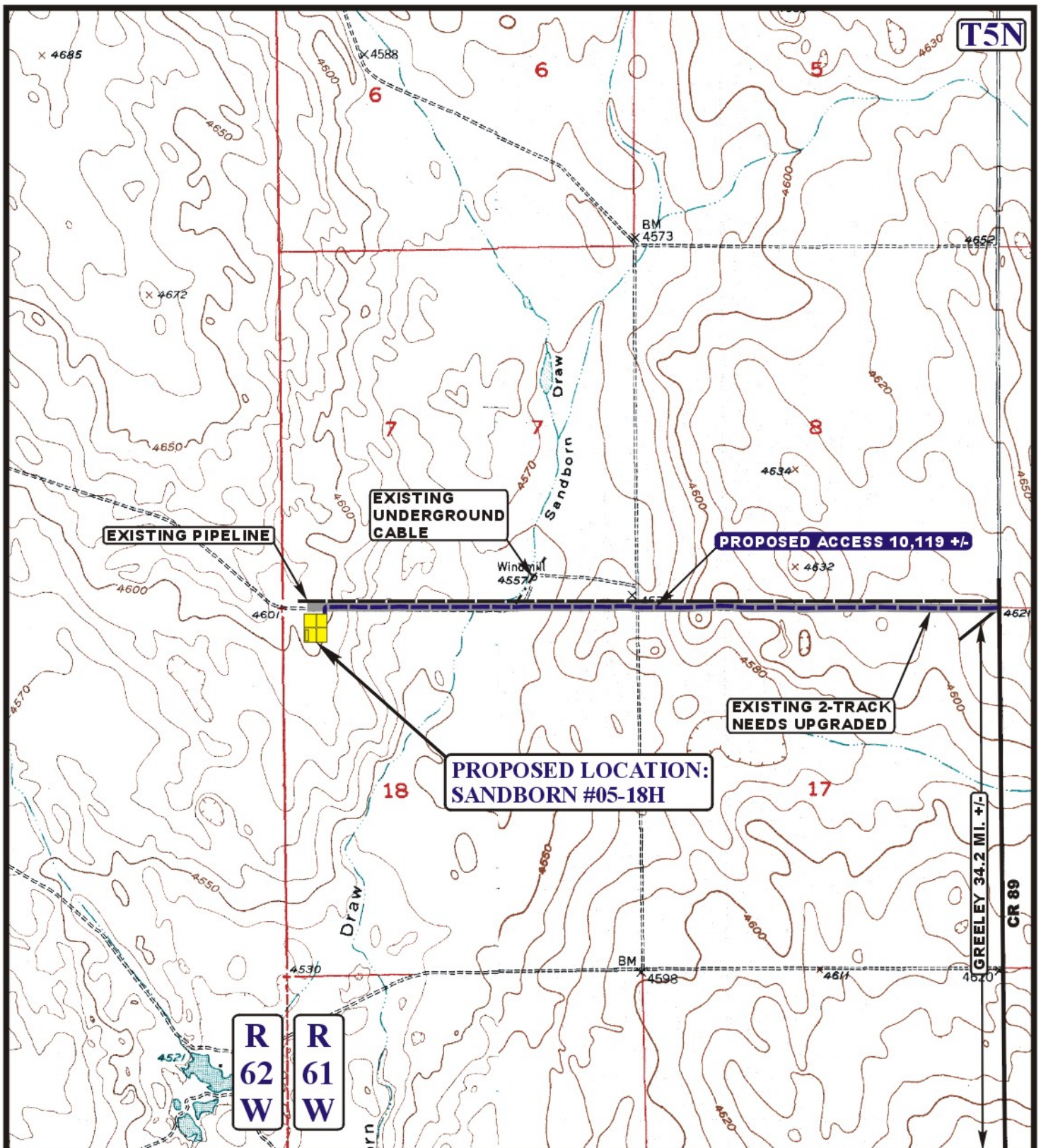

LEGEND:

	EXISTING ROAD
	PROPOSED ACCESS ROAD
	EXISTING 2-TRACK NEEDS UPGRADED
	EXISTING POWERLINE
	EXISTING PIPELINE



Utah Engineering & Land Surveying
 85 South 200 East Vernal, Utah 84078
 (435) 789-1017 * FAX (435) 789-1813



EOG RESOURCES, INC.

SANDBORN #05-18H
SECTION 18, T5N, R61W, 6th P.M.
301' FNL 501' FWL

ACCESS ROAD
MAP

02 01 11
 MONTH DAY YEAR

SCALE: 1" = 2000' DRAWN BY: S.F. REVISED: 00-00-00

B
TOPO