

# **VESSELS COAL GAS, INC.-OXBOW MINING LLC #1** NE1/4 SW1/4, SEC. 11, T. 13 S., R. 90 W., 6TH P.M., GUNNISON COUNTY, COLORADO

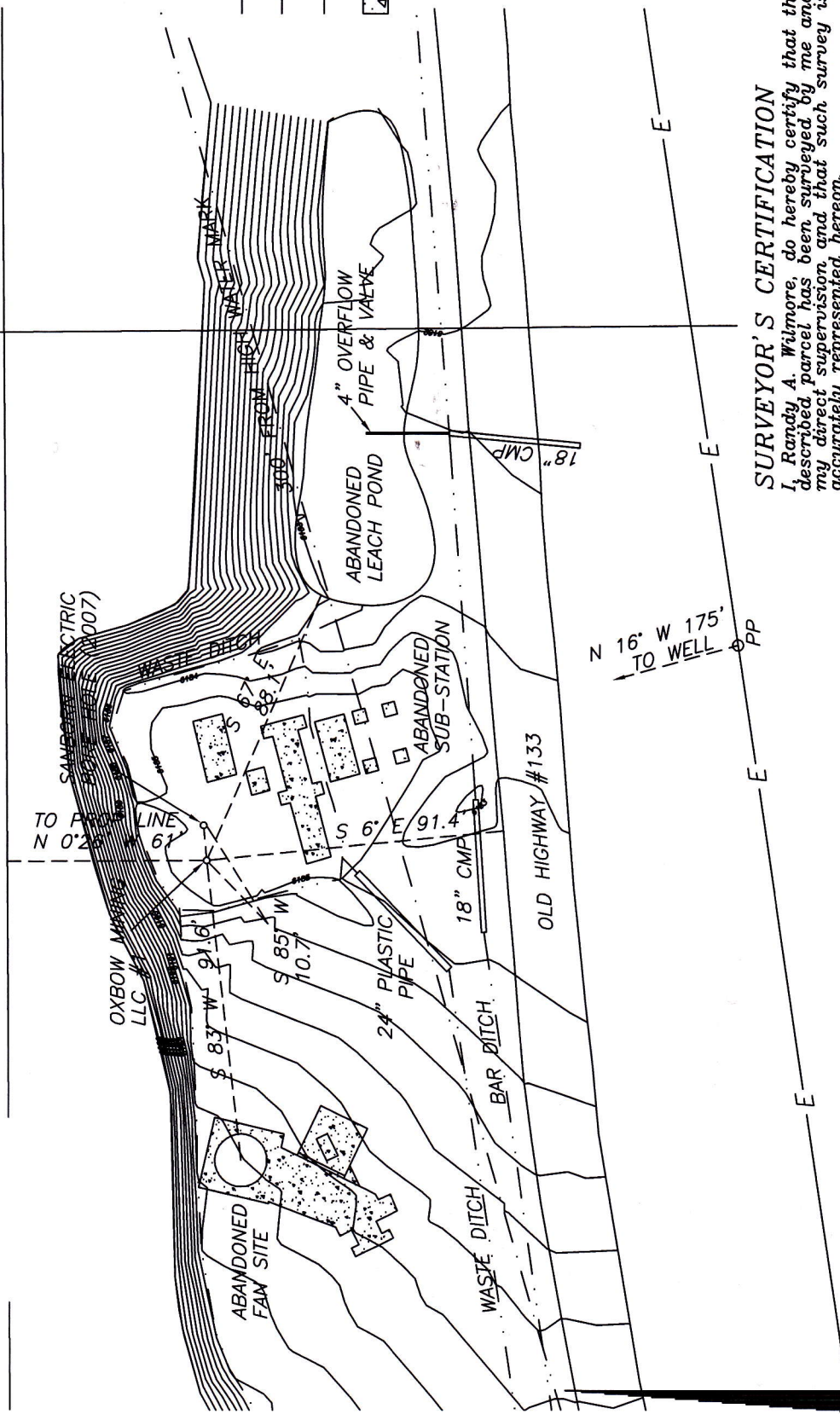

- LEGEND**
- o PP Power Pole
  - E — Electric (overhead)
  - Edge river
  - Ditch
  - Concrete

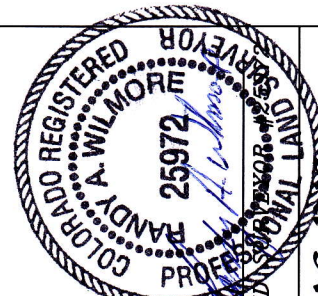

## **SURVEYOR'S CERTIFICATION**

I, Randy A. Wilmore, do hereby certify that the above described parcel has been surveyed by me and under my direct supervision and that such survey is accurately represented hereon.

Date: 24 March 2011 Signed: [Signature]  
 COLORADO PROFESSIONAL LAND SURVEYOR

### **FIELD CREW:**

<b>DRAFTER:</b>	KC
<b>CHECKED BY:</b>	RAW
<b>SURVEYED:</b>	AUG. 4, 2010

NOTE: According to Colorado law any legal action based upon a defect in this survey must be commenced within three years after such defect is discovered. In no event may any action based upon any defect in this survey be commenced more than ten years from the date shown on the certification hereon.

**W.A.C. Wilmore and Company**  
**Professional Land Surveying Inc.**  
 4053 Gunnison Creek Drive, Poncha, Colorado 81428  
 Phone: (970) 527-4200 Fax: (970) 527-4202

**VESSELS COAL GAS, INC.**  
**OXBOW MINING LLC #1**  
 NE1/4 SW1/4 SEC. 11, T.13S., R.90W., 6TH P.M.  
 GUNNISON COUNTY, COLORADO

