

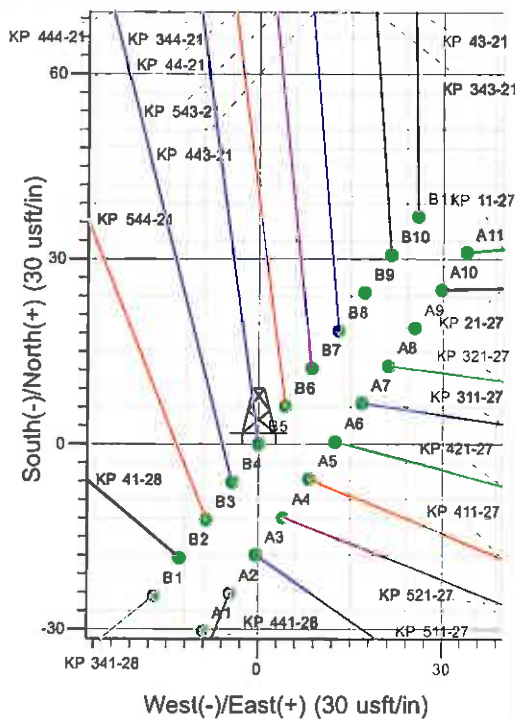

Well Name: KP 344-21  
 Surface Location: KP 41-28 Pad  
 North American Datum 1983 , US State Plane 1983 , Colorado Central Zone  
 Ground Elevation: 7056.0

+N/-S	+E/-W	Northing	Easting	Latitude	Longitude	Slot
0.0	0.0	1615596.40	2421181.40	39° 30' 20.328 N	107° 33' 5.564 W	B5

KELLY BUSHING @ 7079.0usft (Cyclone 30 (23' RKB) kjs)

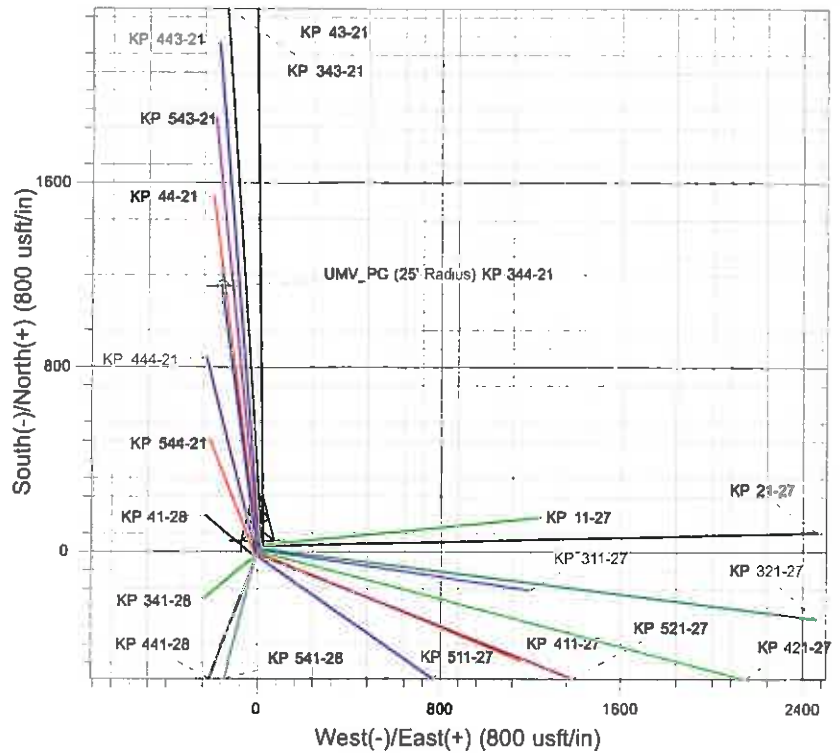
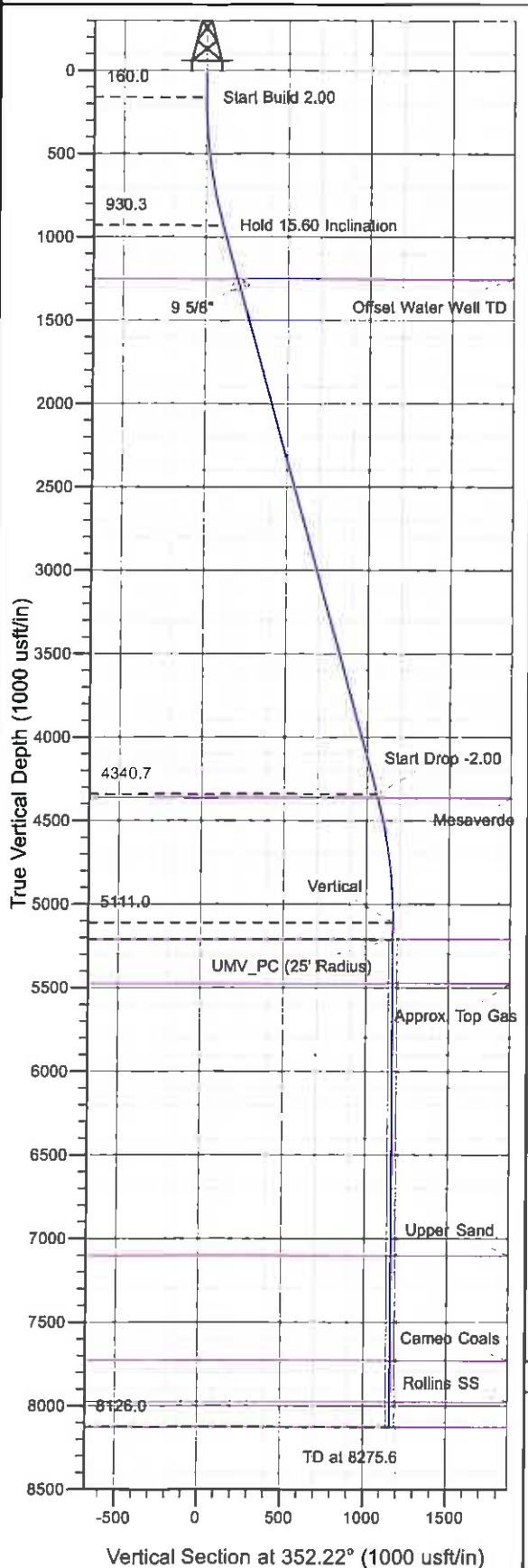

Project: Sec. 28-T6S-R91W  
 Site: KP 41-28 Pad  
 Well: KP 344-21  
 Design #1 28Jan11 kjs



Azimuths to True North  
 Magnetic North: 10.20°  
 Magnetic Field  
 Strength: 52342.9nT  
 Dip Angle: 65.84°  
 Date: 1/28/2011  
 Model: IGRF2010

#### ANNOTATIONS

TVD	MD	Inc	Azi	+N/-S	+E/-W	VSec	Departure	Annotation
160.0	160.0	0.00	0.00	0.0	0.0	0.0	0.0	Start Build 2.00
930.3	939.9	15.60	352.22	104.5	-14.3	105.5	105.5	Hold 15.60 Inclination
4340.7	4480.7	15.60	352.22	1047.8	-143.2	1057.5	1057.5	Start Drop -2.00
5111.0	5260.6	0.00	0.00	1152.3	-157.5	1163.0	1163.0	Vertical
5211.0	5360.6	0.00	0.00	1152.3	-157.5	1163.0	1163.0	UMV_PC
8126.0	8275.6	0.00	0.00	1152.3	-157.5	1163.0	1163.0	TD at 8275.6

# **KOKOPELLI FIELD**

**Sec. 28-T6S-R91W**

**KP 41-28 Pad**

**KP 344-21 - Slot B5**

**Wellbore #1**

**Plan: Design #1 28Jan11 kjs**

## **Standard Planning Report - Geographic**

**31 March, 2011**

**Williams**  
Planning Report - Geographic

Database:	Compass R5000 WIN AUTH	Local Co-ordinate Reference:	Well KP 344-21 - Slot B5
Company:	KOKOPELLI FIELD	TVD Reference:	KELLY BUSHING @ 7079.0usft (Cyclone 30 (23' RKB) kjs)
Project:	Sec. 28-T6S-R91W	MD Reference:	KELLY BUSHING @ 7079.0usft (Cyclone 30 (23' RKB) kjs)
Site:	KP 41-28 Pad	North Reference:	True
Well:	KP 344-21	Survey Calculation Method:	Minimum Curvature
Wellbore:	Wellbore #1		
Design:	Design #1 28Jan11 kjs		

Project	Sec. 28-T6S-R91W		
Map System:	US State Plane 1983	System Datum:	Mean Sea Level
Geo Datum:	North American Datum 1983		
Map Zone:	Colorado Central Zone		

Site	KP 41-28 Pad				
Site Position:		Northing:	1,615,566.30 usft	Latitude:	39° 30' 20.028 N
From:	Map	Eastng:	2,421,171.70 usft	Longitude:	107° 33' 5.679 W
Position Uncertainty:	0.0 usft	Slot Radius:	13.200 in	Grid Convergence:	-1.294

Well	KP 344-21 - Slot B5					
Well Position	+N-S	0.0 usft	Northing:	1,615,596.40 usft	Latitude:	39° 30' 20.328 N
	+E-W	0.0 usft	Easting:	2,421,181.40 usft	Longitude:	107° 33' 5.564 W
Position Uncertainty		0.0 usft	Wellhead Elevation:		Ground Level:	7,056.0 usft

Wellbore	Wellbore #1		
----------	-------------	--	--

Magnetics	Model Name	Sample Date	Declination (°)	Dip Angle (°)	Field Strength (nT)
	IGRF2010	1/28/2011	10.201	65.840	52,343

Design	Design #1 28Jan11 kjs		
--------	-----------------------	--	--

Audit Notes:				
Version:	Phase:	PLAN	Tie On Depth:	0.0
Vertical Section:	Depth From (TVD) (usft)	+N/-S (usft)	+E/-W (usft)	Direction (°)
	0.0	0.0	0.0	352.22

Plan Sections										
Measured Depth (usft)	Inclination (°)	Azimuth (°)	Vertical Depth (usft)	+N/-S (usft)	+E/-W (usft)	Dogleg Rate (°/100usft)	Build Rate (°/100usft)	Turn Rate (°/100usft)	TFO (°)	Target
0.0	0.00	0.00	0.0	0.0	0.0	0.00	0.00	0.00	0.000	
160.0	0.00	0.00	160.0	0.0	0.0	0.00	0.00	0.00	0.000	
939.9	15.60	352.22	930.3	104.5	-14.3	2.00	2.00	0.00	352.219	
4,480.7	15.60	352.22	4,340.7	1,047.8	-143.2	0.00	0.00	0.00	0.000	
5,260.6	0.00	0.00	5,111.0	1,152.3	-157.5	2.00	-2.00	0.00	180.000	
5,360.6	0.00	0.00	5,211.0	1,152.3	-157.5	0.00	0.00	0.00	0.000	UMV_PC (25' Radius)
8,275.6	0.00	0.00	8,126.0	1,152.3	-157.5	0.00	0.00	0.00	0.000	

**Williams**  
Planning Report - Geographic

Database:	Compass R5000 WIN AUTH	Local Co-ordinate Reference:	Well KP 344-21 - Slot B5
Company:	KOKOPELLI FIELD	TVD Reference:	KELLY BUSHING @ 7079.0usft (Cyclone 30 (23' RKB) kjs)
Project:	Sec. 28-T6S-R91W	MD Reference:	KELLY BUSHING @ 7079.0usft (Cyclone 30 (23' RKB) kjs)
Site:	KP 41-28 Pad	North Reference:	True
Well:	KP 344-21	Survey Calculation Method:	Minimum Curvature
Wellbore:	Wellbore #1		
Design:	Design #1 28Jan11 kjs		

Planned Survey									
Measured Depth (usft)	Inclination (")	Azimuth (")	Vertical Depth (usft)	+N/-S (usft)	+E/-W (usft)	Map Northing (usft)	Map Easting (usft)	Latitude	Longitude
0.0	0.00	0.00	0.0	0.0	0.0	1,615,596.40	2,421,181.40	39° 30' 20.328 N	107° 33' 5.564 W
160.0	0.00	0.00	160.0	0.0	0.0	1,615,596.40	2,421,181.40	39° 30' 20.328 N	107° 33' 5.564 W
Start Build 2.00									
939.9	15.60	352.22	930.3	104.5	-14.3	1,615,701.22	2,421,169.48	39° 30' 21.361 N	107° 33' 5.747 W
Hold 15.60 Inclination									
1,272.9	15.60	352.22	1,251.0	193.2	-26.4	1,615,790.18	2,421,159.37	39° 30' 22.237 N	107° 33' 5.901 W
Offset Water Well TD									
1,333.0	15.60	352.22	1,308.9	209.3	-28.6	1,615,806.24	2,421,157.54	39° 30' 22.396 N	107° 33' 5.929 W
9 5/8"									
4,480.7	15.60	352.22	4,340.7	1,047.8	-143.2	1,616,647.17	2,421,061.92	39° 30' 30.684 N	107° 33' 7.391 W
Start Drop -2.00									
4,501.7	15.18	352.22	4,361.0	1,053.3	-143.9	1,616,652.72	2,421,061.29	39° 30' 30.738 N	107° 33' 7.401 W
Mesaverde									
5,260.6	0.00	0.00	5,111.0	1,152.3	-157.5	1,616,752.00	2,421,050.00	39° 30' 31.717 N	107° 33' 7.573 W
Vertical									
5,360.6	0.00	0.00	5,211.0	1,152.3	-157.5	1,616,752.00	2,421,050.00	39° 30' 31.717 N	107° 33' 7.573 W
UMV_PC - UMV_PC									
5,625.6	0.00	0.00	5,476.0	1,152.3	-157.5	1,616,752.00	2,421,050.00	39° 30' 31.717 N	107° 33' 7.573 W
Approx. Top Gas									
7,251.6	0.00	0.00	7,102.0	1,152.3	-157.5	1,616,752.00	2,421,050.00	39° 30' 31.717 N	107° 33' 7.573 W
Upper Sand									
7,879.6	0.00	0.00	7,730.0	1,152.3	-157.5	1,616,752.00	2,421,050.00	39° 30' 31.717 N	107° 33' 7.573 W
Cameo Coals									
8,125.6	0.00	0.00	7,976.0	1,152.3	-157.5	1,616,752.00	2,421,050.00	39° 30' 31.717 N	107° 33' 7.573 W
Rollins SS									
8,275.6	0.00	0.00	8,126.0	1,152.3	-157.5	1,616,752.00	2,421,050.00	39° 30' 31.717 N	107° 33' 7.573 W
TD at 8275.6 - TD									

Design Targets									
Target Name	Dip Angle (")	Dip Dir. (")	TVD (usft)	+N/-S (usft)	+E/-W (usft)	Northing (usft)	Easting (usft)	Latitude	Longitude
- hit/miss target									
- Shape									
UMV_PC (25' Radius) K	0.00	0.00	5,211.0	1,152.3	-157.5	1,616,752.00	2,421,050.00	39° 30' 31.717 N	107° 33' 7.573 W
- plan hits target center									
- Circle (radius 25.0)									

Casing Points					
Measured Depth (usft)	Vertical Depth (usft)	Name	Casing Diameter (in)	Hole Diameter (in)	
1,333.0	1,308.9	9 5/8"	9.625	12.250	

**Williams**  
Planning Report - Geographic

Database:	Compass R5000 WIN AUTH	Local Co-ordinate Reference:	Well KP 344-21 - Slot B5
Company:	KOKOPELLI FIELD	TVD Reference:	KELLY BUSHING @ 7079.0usft (Cyclone 30 (23' RKB) kjs)
Project:	Sec. 28-T6S-R91W	MD Reference:	KELLY BUSHING @ 7079.0usft (Cyclone 30 (23' RKB) kjs)
Site:	KP 41-28 Pad	North Reference:	True
Well:	KP 344-21	Survey Calculation Method:	Minimum Curvature
Wellbore:	Wellbore #1		
Design:	Design #1 28Jan11 kjs		

Formations						
Measured Depth (usft)	Vertical Depth (usft)	Name	Lithology	Dip (°)	Dip Direction (°)	
1,272.9	1,251.0	Offset Water Well TD				
4,501.7	4,361.0	Mesaverde				
5,360.6	5,211.0	UMV_PC				
5,625.6	5,476.0	Approx. Top Gas				
7,251.6	7,102.0	Upper Sand				
7,879.6	7,730.0	Cameo Coals				
8,125.6	7,976.0	Rollins SS				
8,275.6	8,126.0	TD				

Plan Annotations					
Measured Depth (usft)	Vertical Depth (usft)	Local Coordinates			
		+N/-S (usft)	+E/-W (usft)	Comment	
160.0	160.0	0.0	0.0	Start Build 2.00	
939.9	930.3	104.5	-14.3	Hold 15.60 Inclination	
4,480.7	4,340.7	1,047.8	-143.2	Start Drop -2.00	
5,260.6	5,111.0	1,152.3	-157.5	Vertical	
5,360.6	5,211.0	1,152.3	-157.5	UMV_PC	
8,275.6	8,126.0	1,152.3	-157.5	TD at 8275.6	