

Downhole Schematic for Shideler 31-6A (C31E)



Project :South Piceance

API # :05045188650000

Surface Location : NENW Sec 31 T7S - R92W 6th PM

Area : Mamm Creek

County : GARFIELD

BHL : SENW-31-7S-92 W 6th PM

As Of : 01/13/2011

GL : 6750.0 ft

KB to GL : 22.0 ft

KB : 6772.0 ft

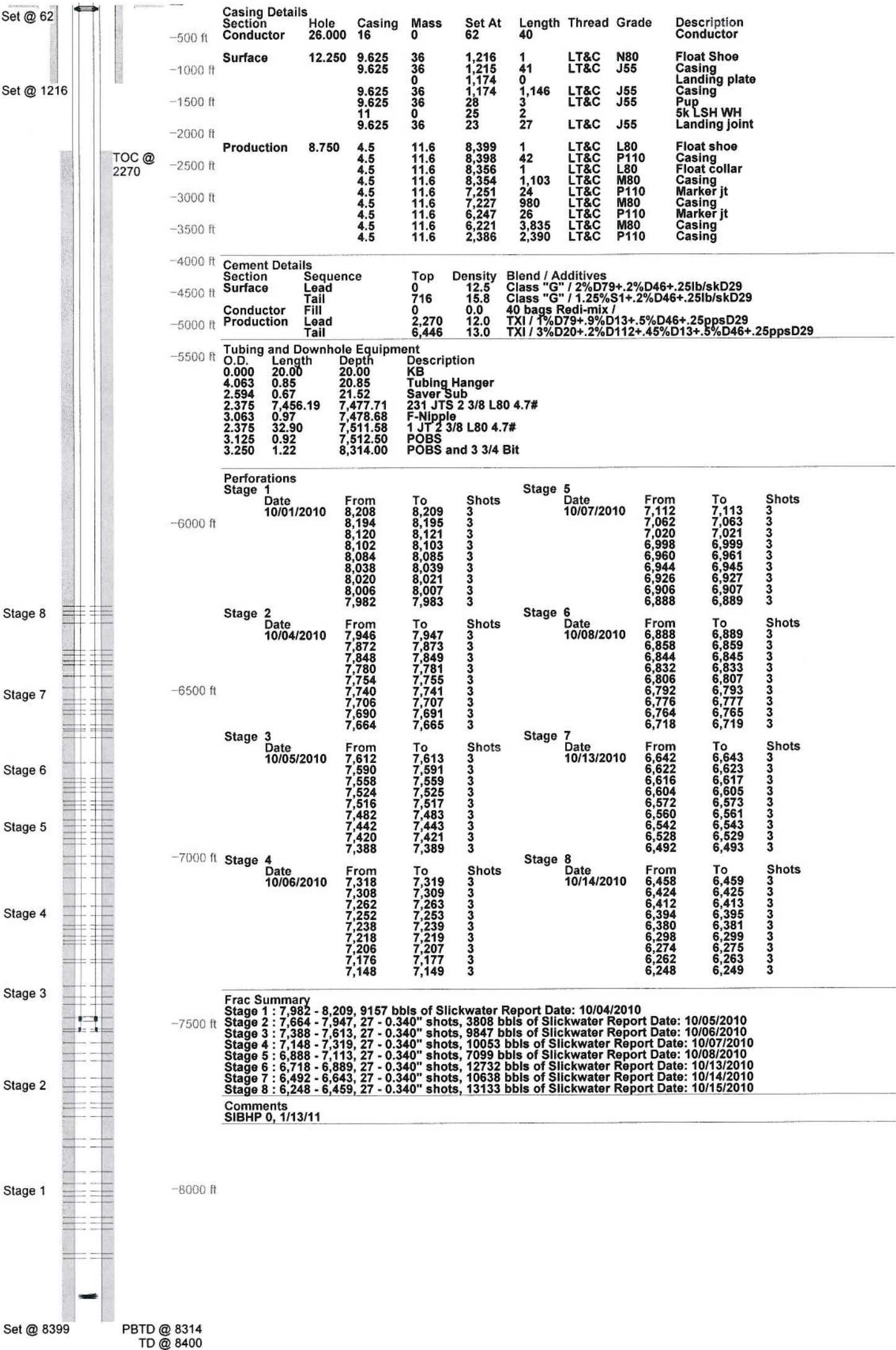

Frac Summary

Stage 1 : 7,982 - 8,209, 9157 bbls of Slickwater Report Date: 10/04/2010

Stage 2 : 7,664 - 7,947, 27 - 0.340" shots, 3808 bbls of Slickwater Report Date: 10/05/2010

Stage 3 : 7,388 - 7,613, 27 - 0.340" shots, 9847 bbls of Slickwater Report Date: 10/06/2010

Stage 4 : 7,148 - 7,319, 27 - 0.340" shots, 10053 bbls of Slickwater Report Date: 10/07/2010

Stage 5 : 6,888 - 7,113, 27 - 0.340" shots, 7099 bbls of Slickwater Report Date: 10/08/2010

Stage 6 : 6,718 - 6,889, 27 - 0.340" shots, 12732 bbls of Slickwater Report Date: 10/13/2010

Stage 7 : 6,492 - 6,643, 27 - 0.340" shots, 10638 bbls of Slickwater Report Date: 10/14/2010

Stage 8 : 6,248 - 6,459, 27 - 0.340" shots, 13133 bbls of Slickwater Report Date: 10/15/2010

Comments

SIBHP 0, 1/13/11