

Schlumberger

PERFORM - Drilling Mechanics

2 in / hr Time Based

Real Time Log

Company: ExxonMobil Oil Corporation

Well: Piceance Creek Unit 197 34A7

Field: Piceance Creek

County: Rio Blanco

State: Colorado

Country: USA

Section: 34 APIN: 051031153800

Township: 1S Rig Name: H&P 325

Range: 97W Rig Type: Flex 4

FL:

Latitude: N 39° 55' 4.889", Longitude: W 108° 16' 34.956"

FL1: X: 1221360.0 ft, Y: 225172.0 ft

FL2: NAD 27 Colorado State Planes, Northern Zone, US Feet

Log Measured From - Drill Floor: 6518.0 ft

Ground Level: 6488.0 ft

Permanent Datum - Mean Sea Level

Other Services:

Directional Drilling

Acquisition Dates: 26 Mar 10 to 03 May 10

Print Interval: 3/26/2010 9:50:18 AM to 5/3/2010 6:38:11 PM

Index Types: Time

Index Scales: 2" / 3600 secs

Depth Source: Driller's Depth

Depth Sensor: 3rd Party Depth

Conveyance: Drill Pipe

Print Type: Final

Spud Date: 03/26/2010

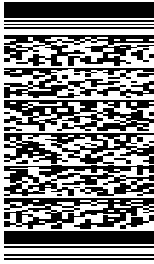

Disclaimer

THE USE OF AND RELIANCE UPON THIS RECORDED-DATA BY THE HEREIN NAMED COMPANY (AND ANY OF ITS AFFILIATES, PARTNERS, REPRESENTATIVES, AGENTS, CONSULTANTS AND EMPLOYEES) IS SUBJECT TO THE TERMS AND CONDITIONS AGREED UPON BETWEEN SCHLUMBERGER AND THE COMPANY, INCLUDING: (a) RESTRICTIONS ON USE OF THE RECORDED-DATA; (b) DISCLAIMERS AND WAIVERS OF WARRANTIES AND REPRESENTATIONS REGARDING COMPANY'S USE AND RELIANCE UPON THE RECORDED-DATA; AND (c) CUSTOMER'S FULL AND SOLE RESPONSIBILITY FOR ANY INFERENCE DRAWN OR DECISION MADE IN CONNECTION WITH THE USE OF THIS RECORDED-DATA.

Contents

- 1. Header
- 2. Disclaimer
- 3. Contents
- 4. 001 PERFORM - Drilling Mechanics
 - 4.1 Software Version
 - 4.2 Pass Summary
 - 4.3 Log (PERFORM - Drilling Mechanics)
 - 4.4 Parameter Listing
- 5. 002 PERFORM - Drilling Mechanics
 - 5.1 Software Version
 - 5.2 Pass Summary
 - 5.3 Log (PERFORM - Drilling Mechanics)
 - 5.4 Parameter Listing
- 6. Tail

Shock Peak	High SticknSlip	Shock Risk
Height of block above rig floor (BJ KP)	Collar Rotational Speed (CRPM)	Shock Risk (SHKRSK)
	0	5

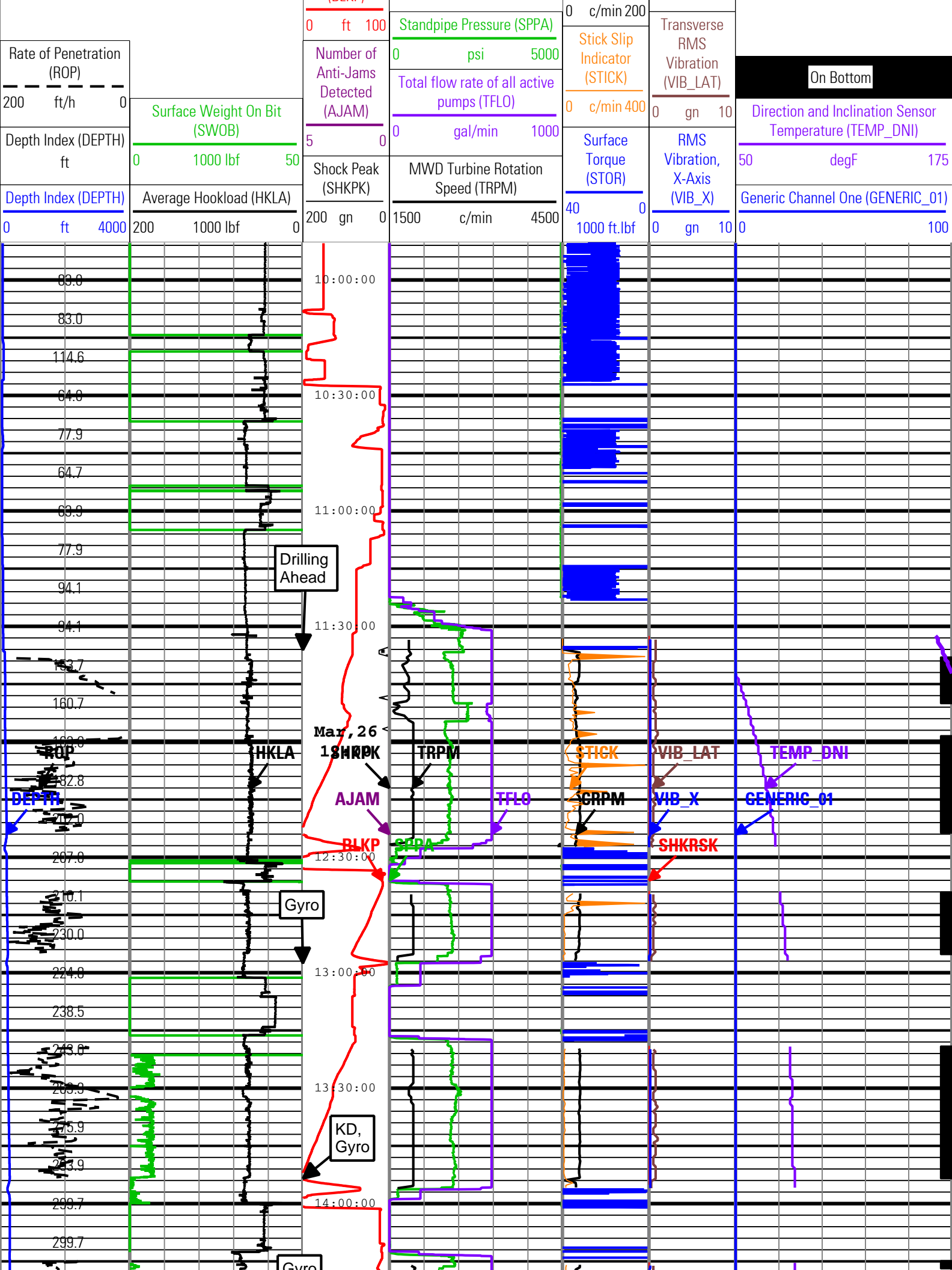

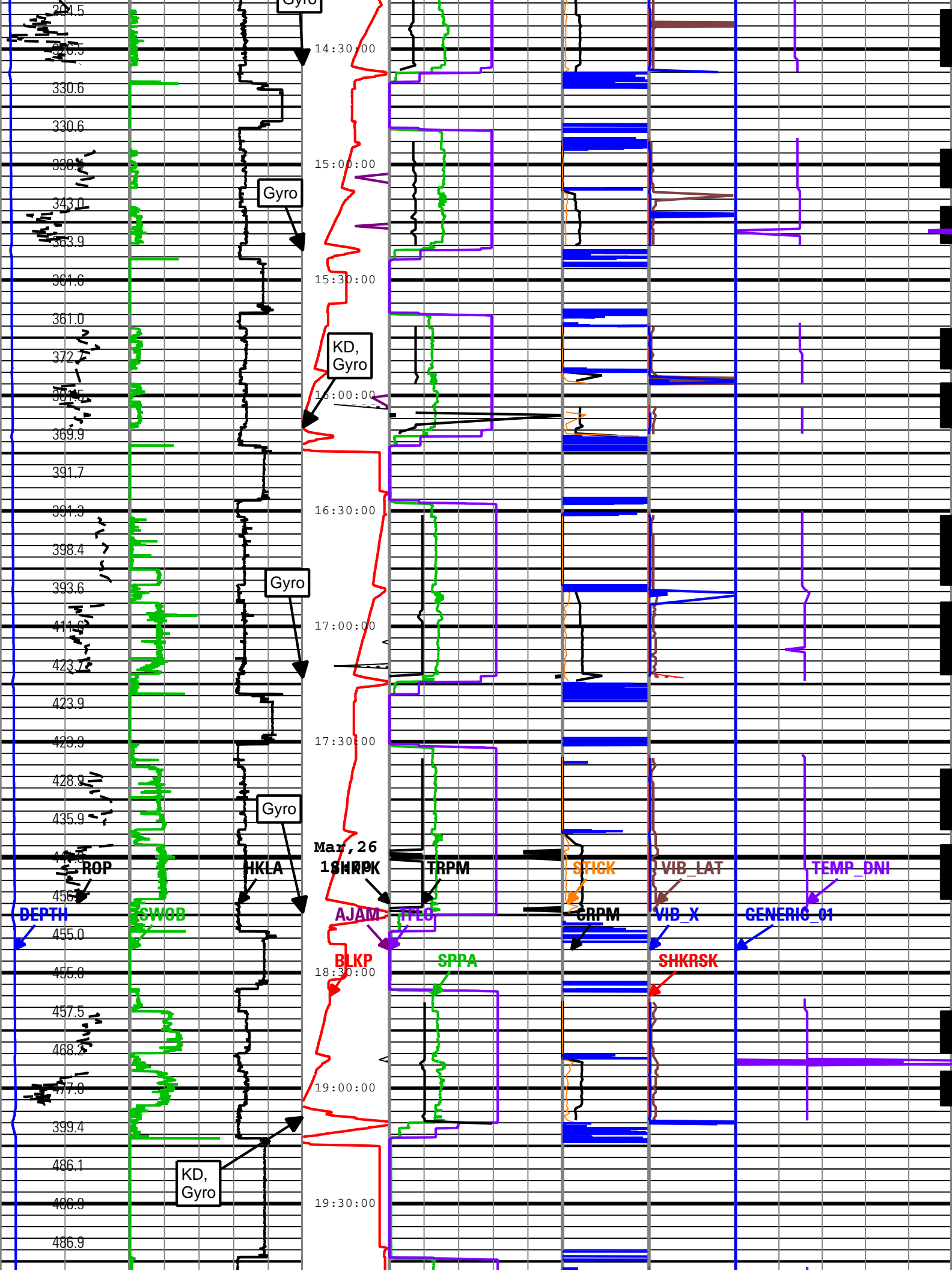

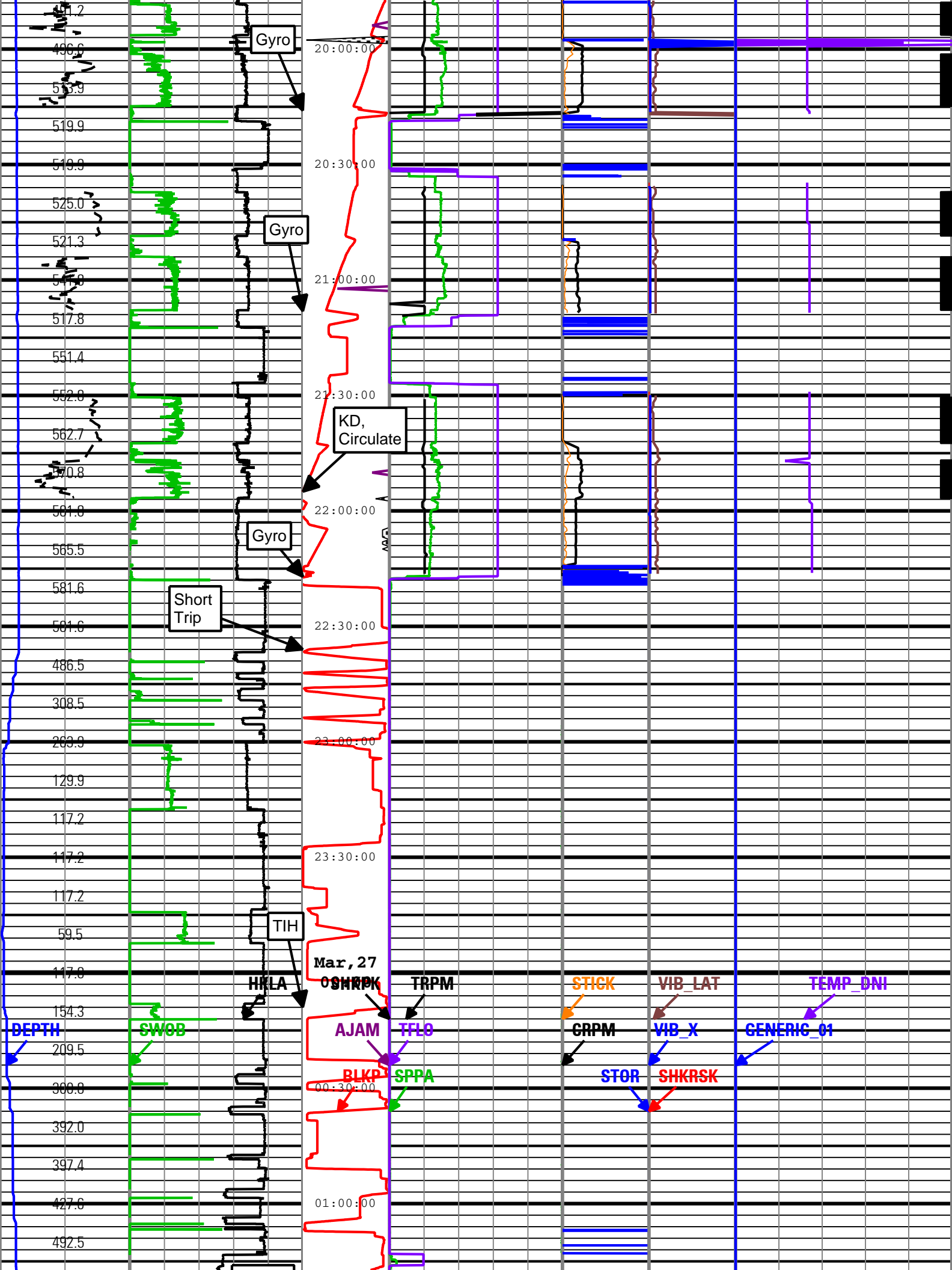

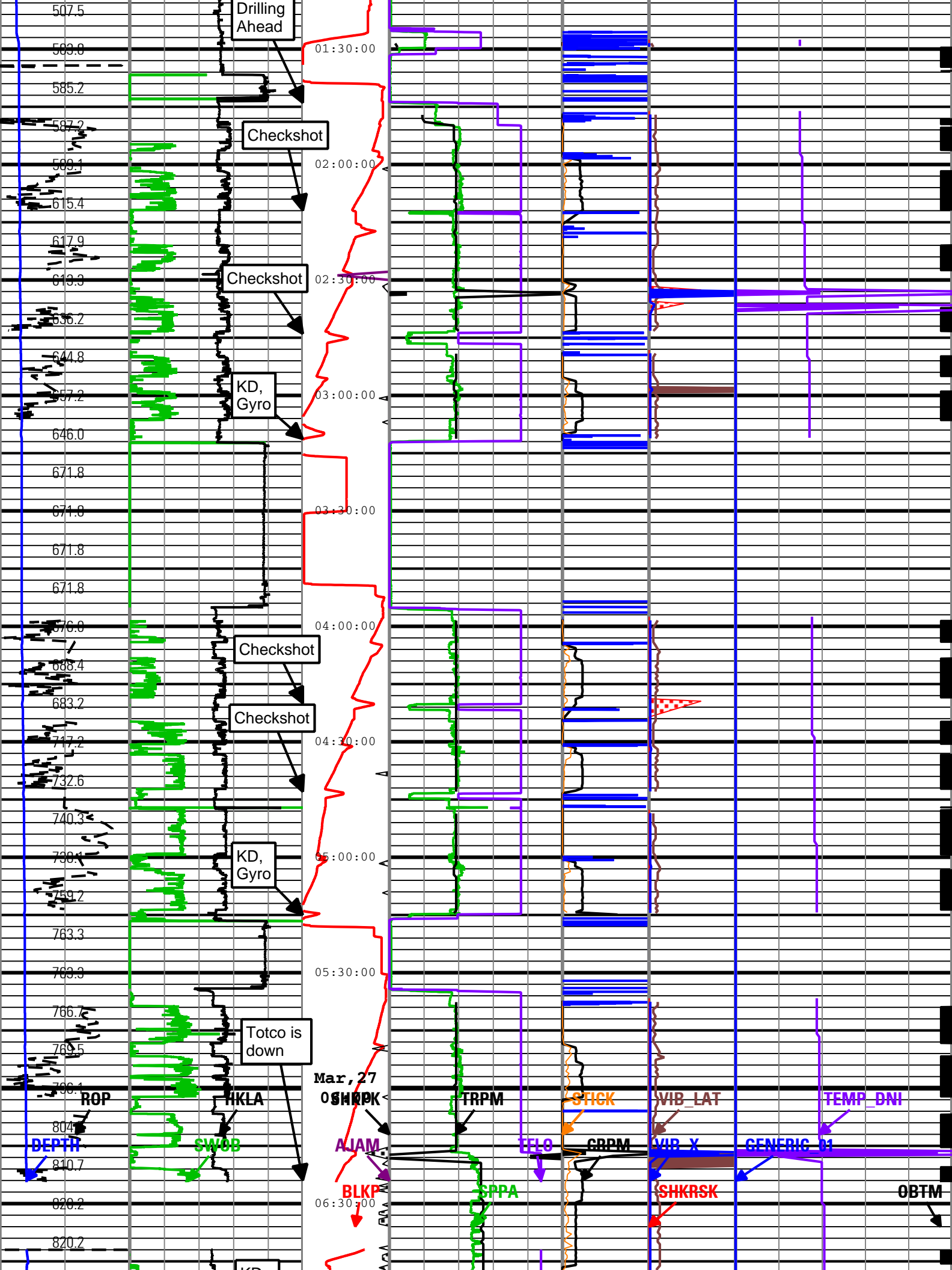

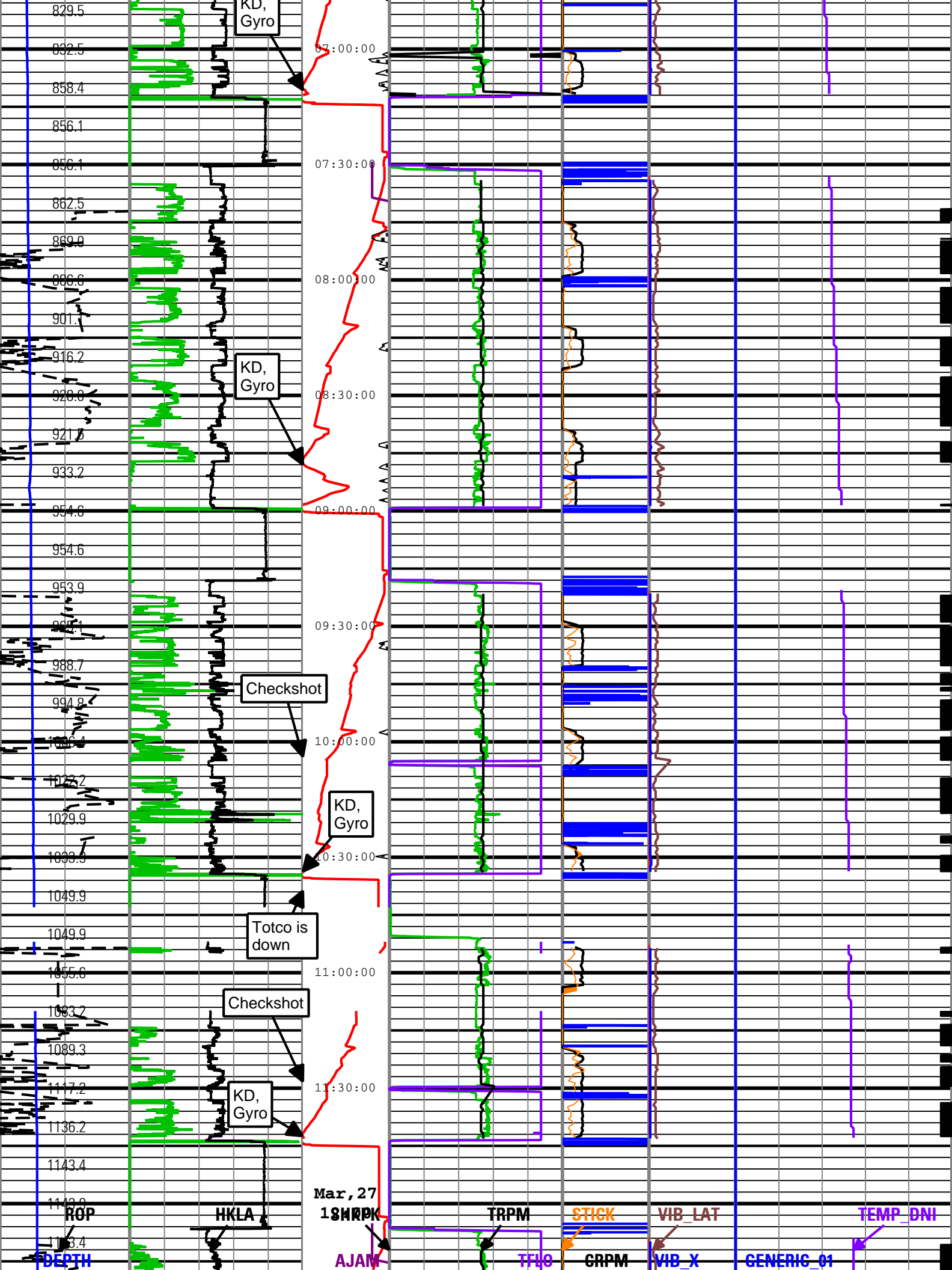

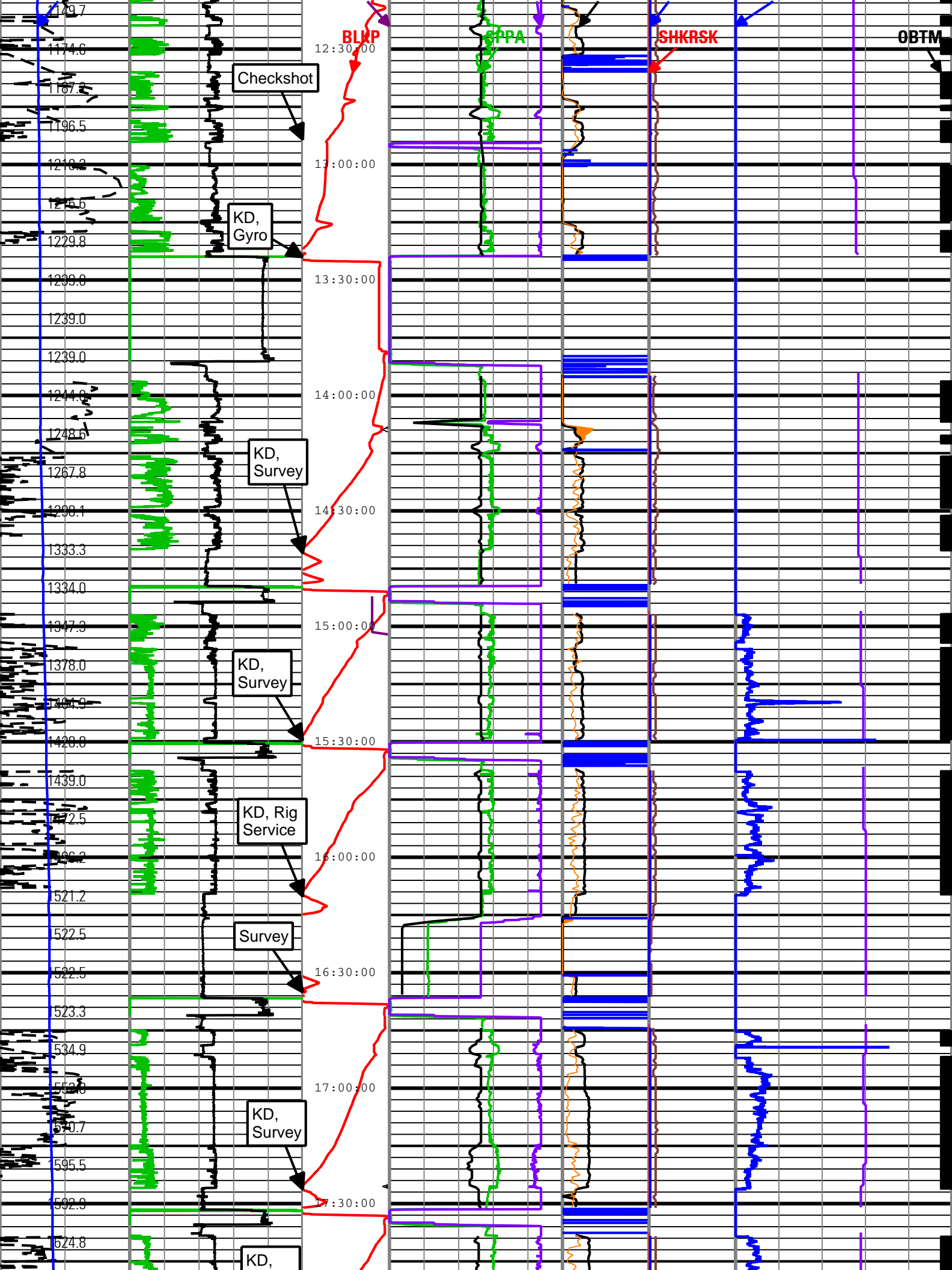

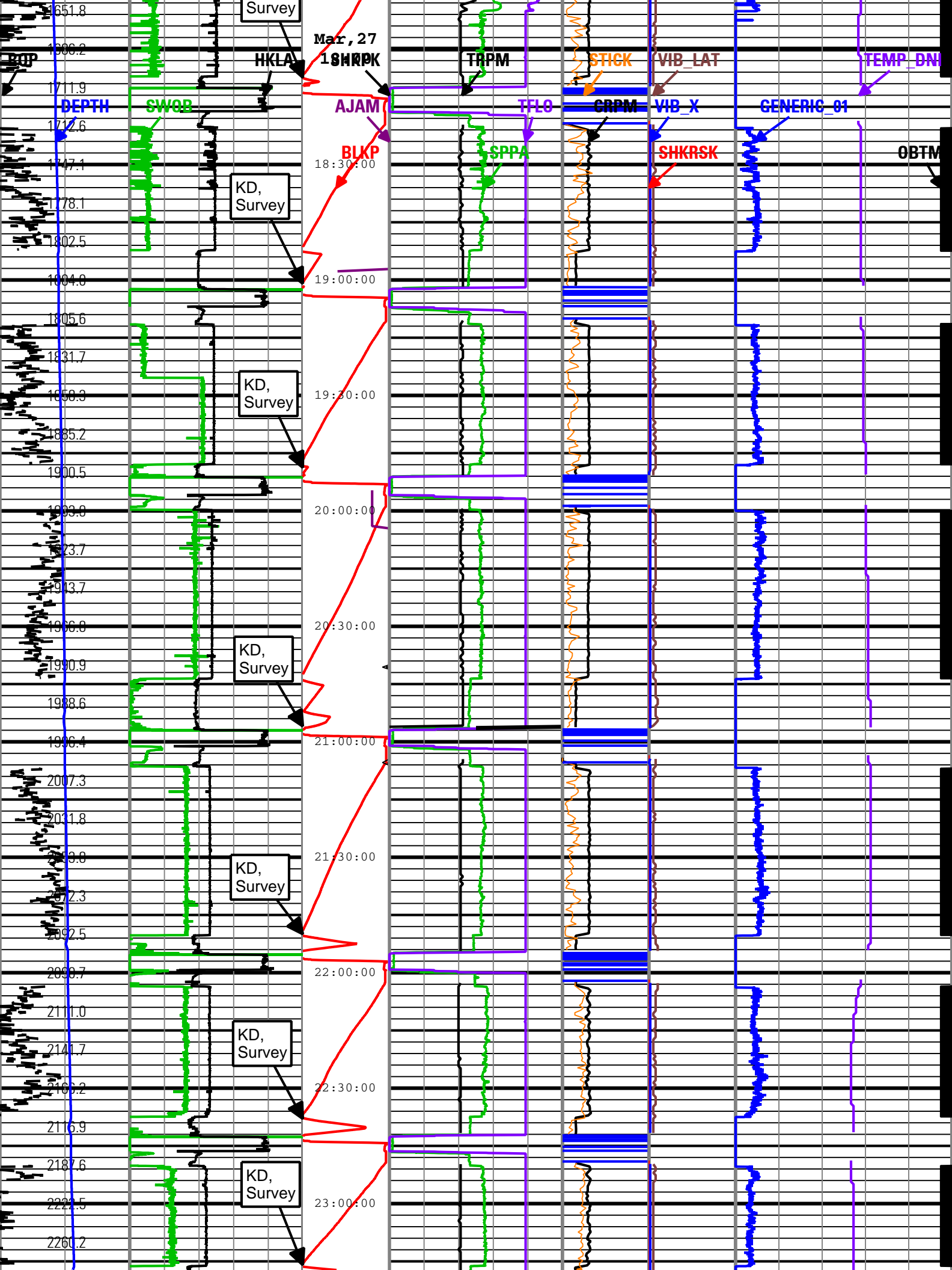

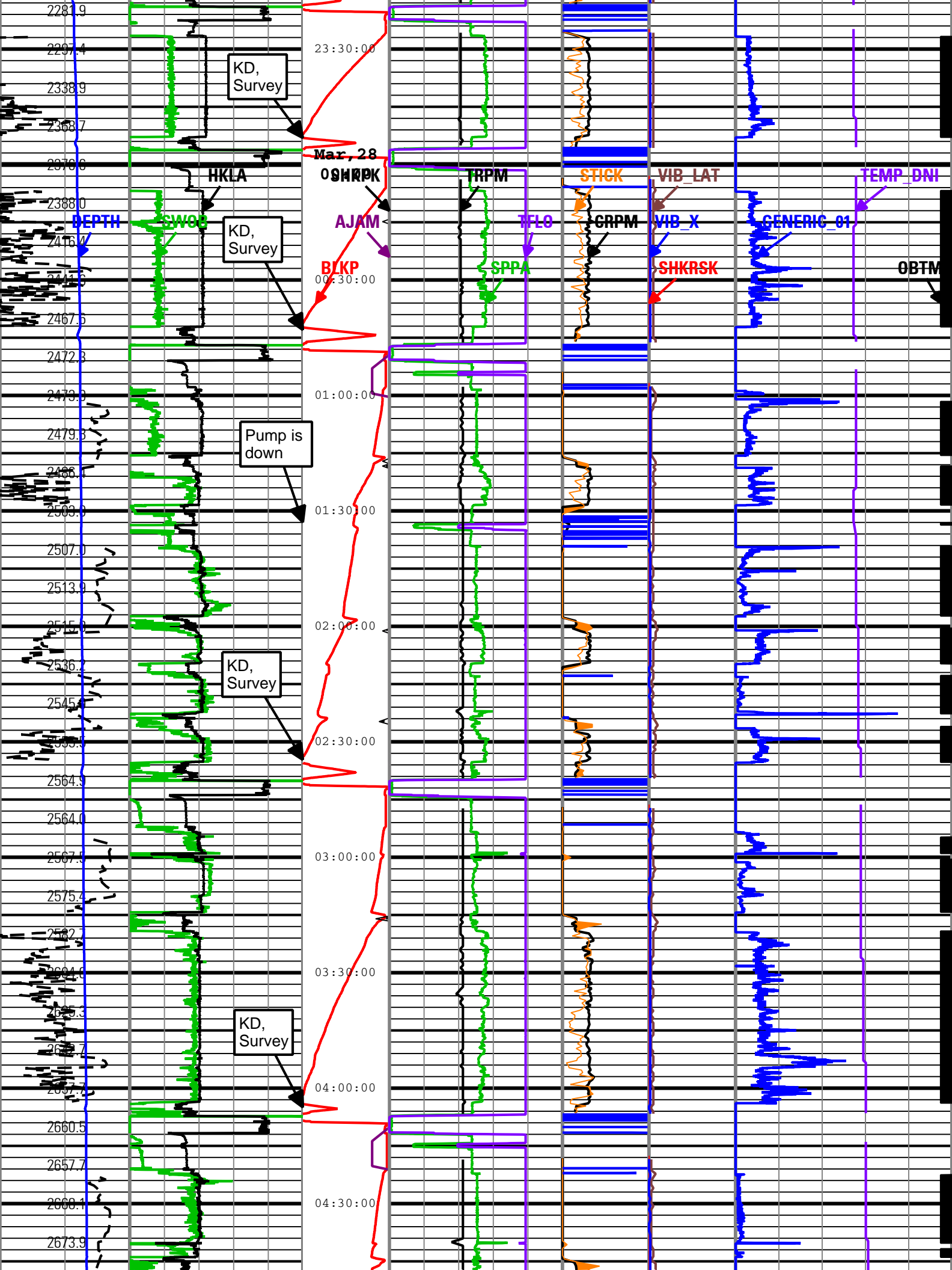

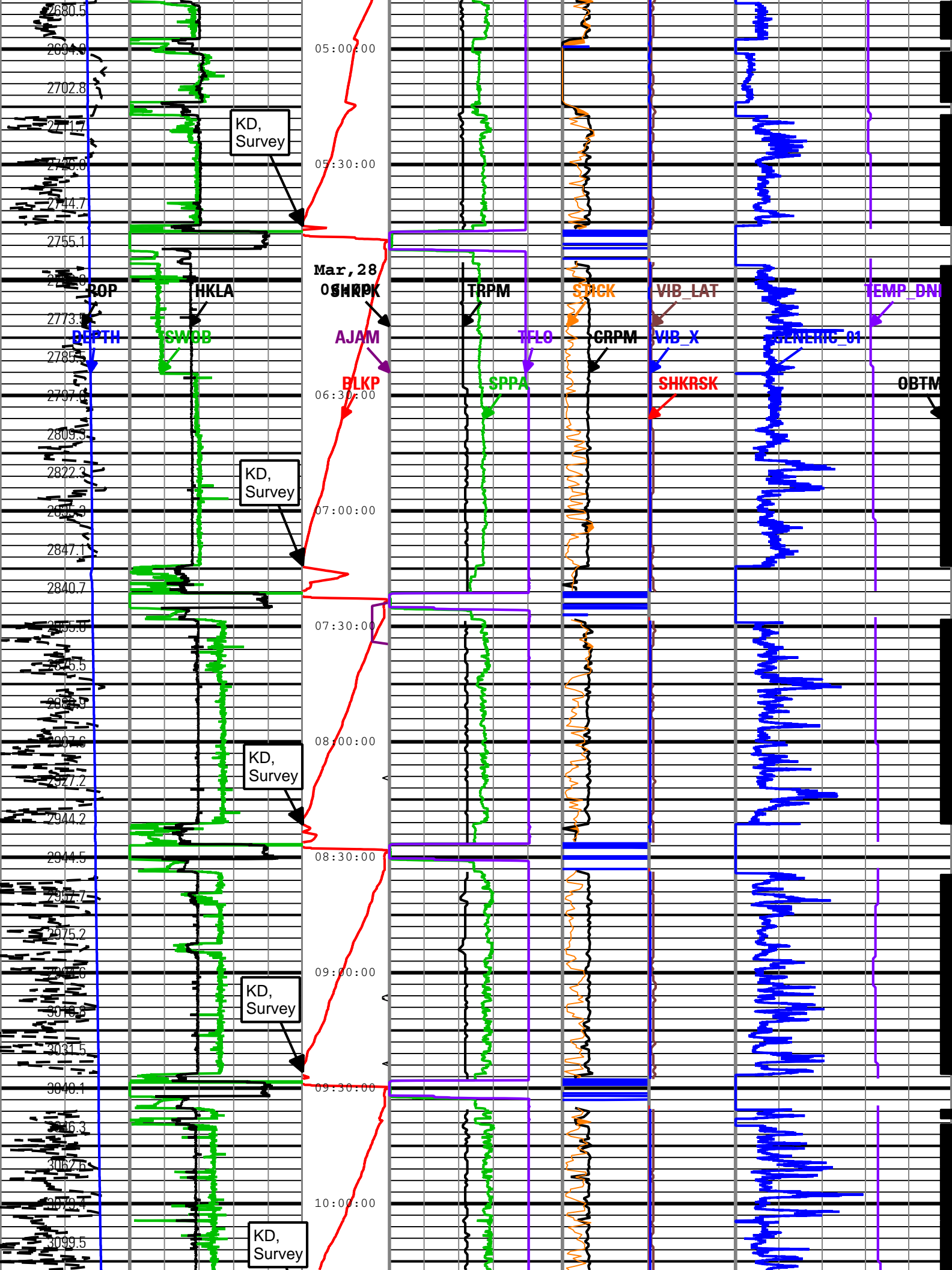

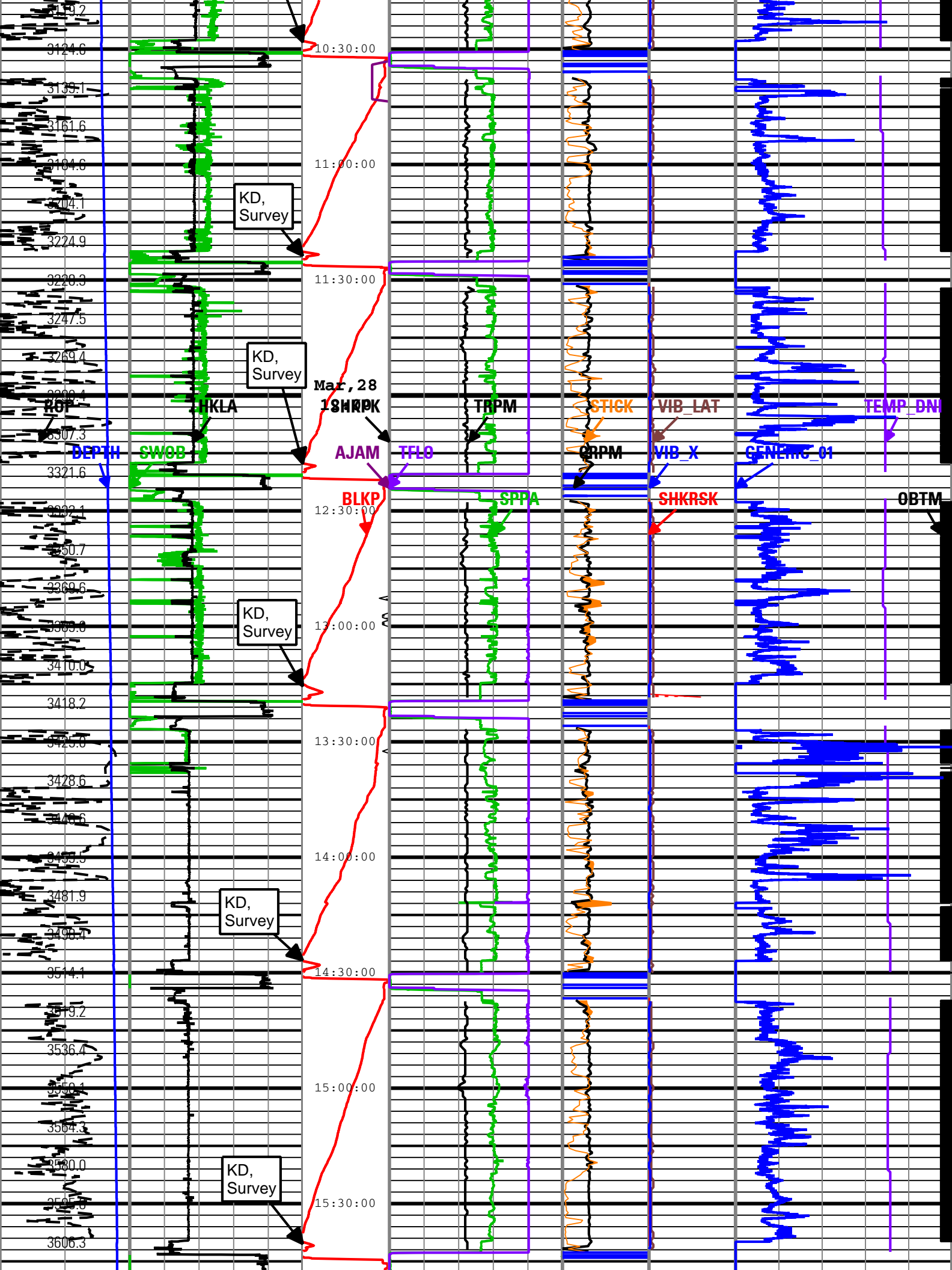

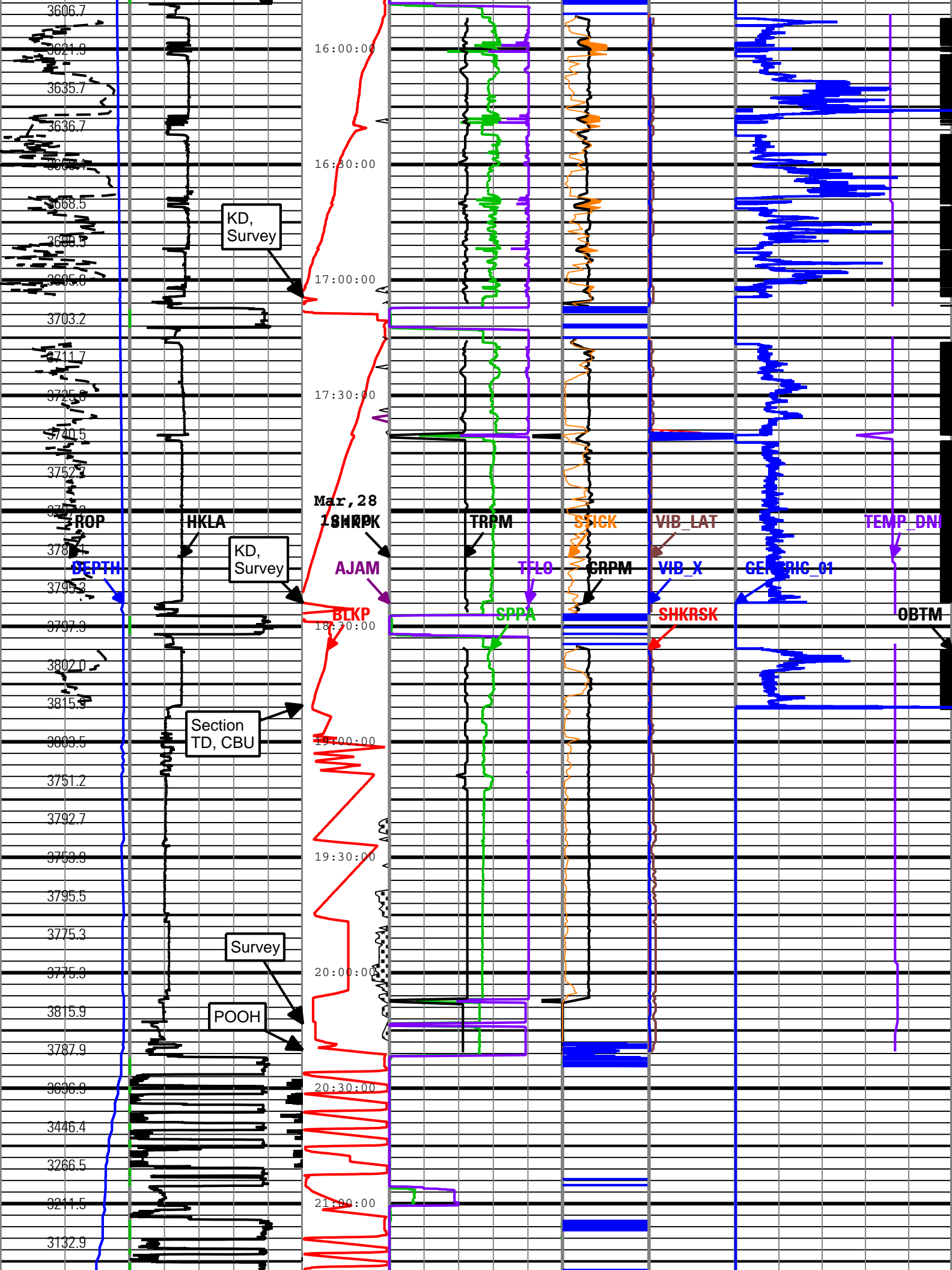

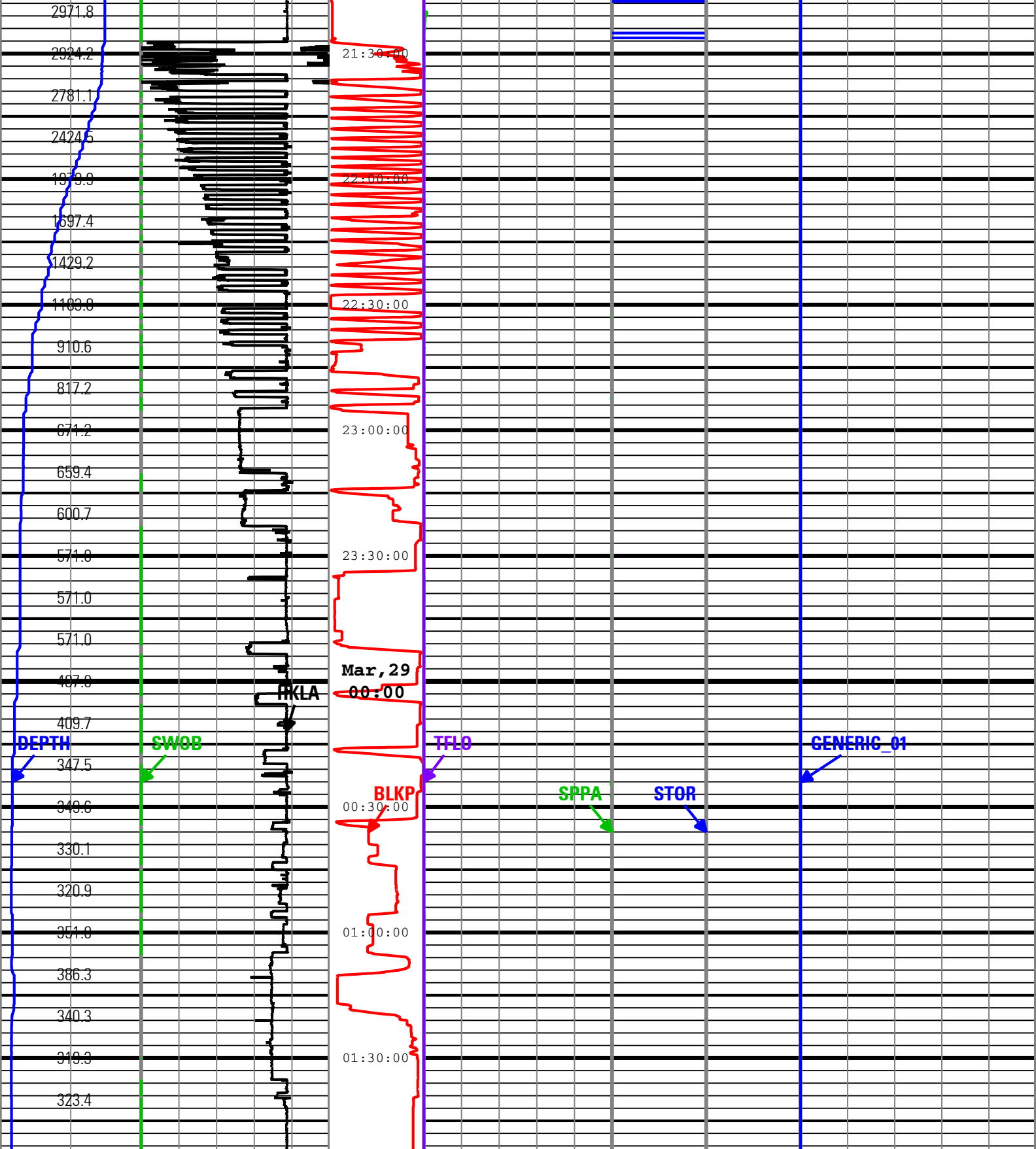

Rate of Penetration (ROP)	Surface Weight On Bit (SWOB)	Shock Peak	Standpipe Pressure (SPPA)	High StickSlip	Shock Risk	On Bottom
200 ft/h 0	0 1000 lbf 50	Height of block above rig floor (BLKP)	0 psi 5000	Collar Rotational Speed (CRPM)	0 50	Direction and Inclination Sensor Temperature (TEMP_DNI)
Depth Index (DEPTH) ft	Average Hookload (HKLA)	0 ft 100	Total flow rate of all active pumps (TFLO)	0 c/min 200	Shock Risk (SHKRSK)	50 degF 175
0 ft 4000	200 1000 lbf 0	Number of Anti-Jams Detected	0 gal/min 1000	Stick Slip Indicator	Transverse RMS Vibration (VIB_LAT)	Generic Channel One (GENERIC_01)
			MWD Turbine Rotation Speed (TRPM)			0 100
			1500 c/min 4500			

	Detected (AJAM)		Indicator (STICK)	0	gn	10
	5		0	c/min	400	RMS Vibration, X-Axis (VIB_X)
	Shock Peak (SHKPK)		Surface Torque (STOR)	0	gn	10
	200	gn	0	40	0	
			1000 ft.lbf			

Description: TeleScope + ARC Drilling Mechanics Time RT Format: Log (PERFORM - Drilling Mechanics) Index Scale: 2 in per 3600 s Index Type: Time
Creation Date: 04-May-2010 01:46:56

Tool Control Parameters				
Parameter	Description	ToolPath	Value	Unit
OFFBTM_TH	Threshold for deciding whether the bit is off bottom	DnMWorkflow	Time Zoned	ft

Time Zone Parameters			
Parameter	Value	Start	Stop
OFFBTM_TH	0	26-Mar-2010 09:50:18	26-Mar-2010 09:52:33
OFFBTM_TH	0.15	26-Mar-2010 09:52:33	26-Mar-2010 17:33:13
OFFBTM_TH	0.05	26-Mar-2010 17:33:13	29-Mar-2010 01:52:12

002			
PERFORM - Drilling Mechanics			

Software Version			
Acquisition System		Version	
MaxWell		1.2.8706.0	
Framework Patch		FWK-BGC-20100105-1.2.8706.1067	
Application Patch		APL-SRPC-DnM-1.2.8706.1045	
Tool Elements	Description	Software Version	Firmware Version
DRILLING_SURFACE	DRILLING_SURFACE	1.2.8706.1067	

Pass Summary						
Run Name	Pass Objective	Direction	Start	Stop	Acquisition Start Date	Acquisition Start Time
002	TimeLogicalAcq	Down	01-May-2010 21:15:00	03-May-2010 18:38:09	01-May-2010	21:15:00

Log	002: TimeLogicalAcq 7F641732-39BF-4808-BC7B-DE2EFDF2C181					
-----	---	--	--	--	--	--

Description: TeleScope + ARC Drilling Mechanics Time RT Format: Log (PERFORM - Drilling Mechanics) Index Scale: 2 in per 3600 s Index Type: Time
Creation Date: 04-May-2010 01:47:04

AJAM	M10675:M10675	ACQ - RT
BLKP	DRILLING_SURFACE	ACQ - RT
CRPM	M10675:M10675	ACQ - RT
DEPTH	DnMWorkflow	ACQ - RT
GENERIC_01	DRILLING_SURFACE	ACQ - RT
HKLA	DRILLING_SURFACE	ACQ - RT
OBTM	DnMWorkflow	ACQ - RT
ROP	DRILLING_SURFACE	ACQ - RT
SHKPK	M10675:M10675	ACQ - RT
SPPA	DRILLING_SURFACE	ACQ - RT
STICK	M10675:M10675	ACQ - RT
STOR	DRILLING_SURFACE	ACQ - RT
SWOB	DRILLING_SURFACE	ACQ - RT
TEMP_DNI	M10675:M10675	ACQ - RT

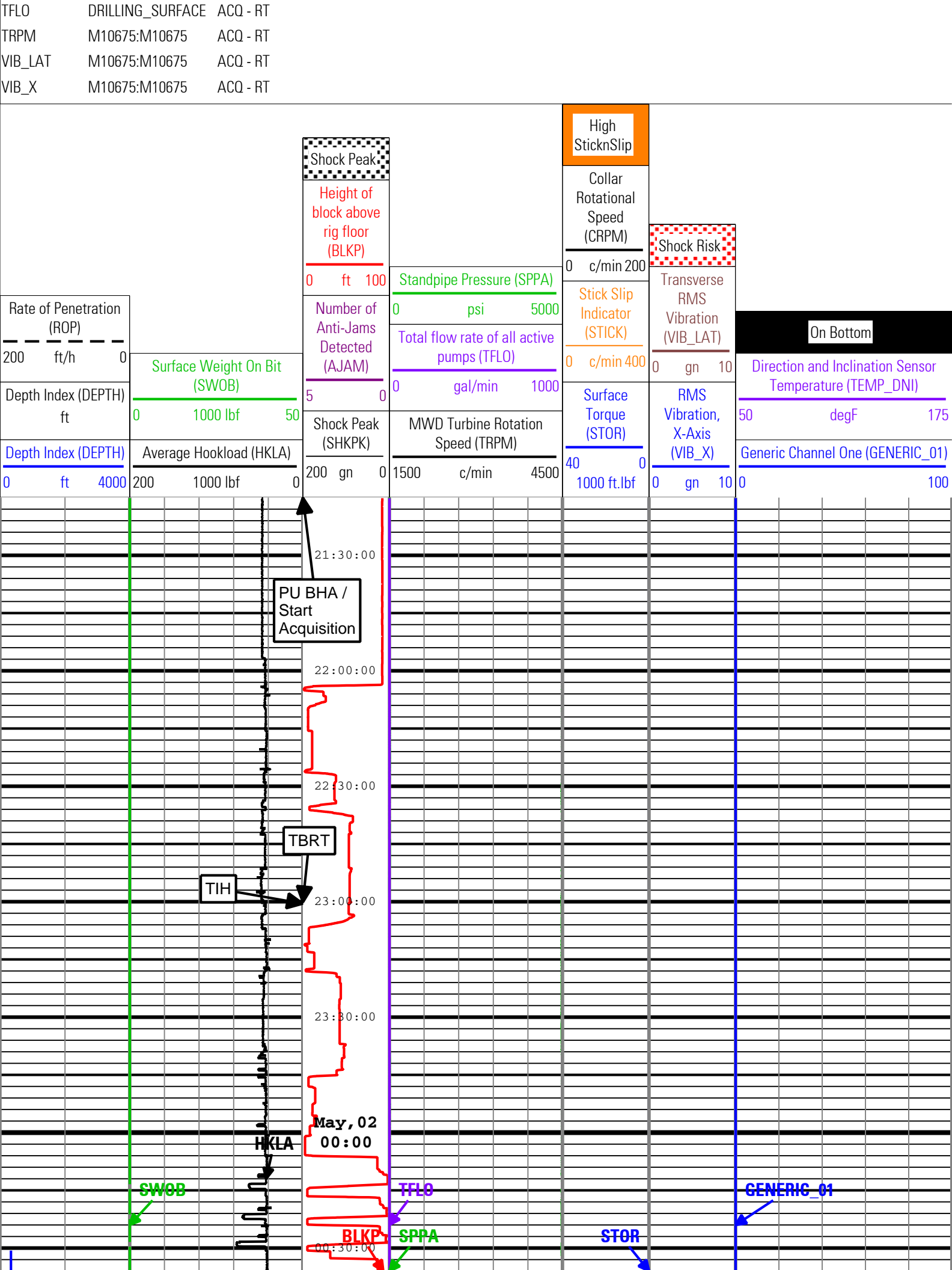

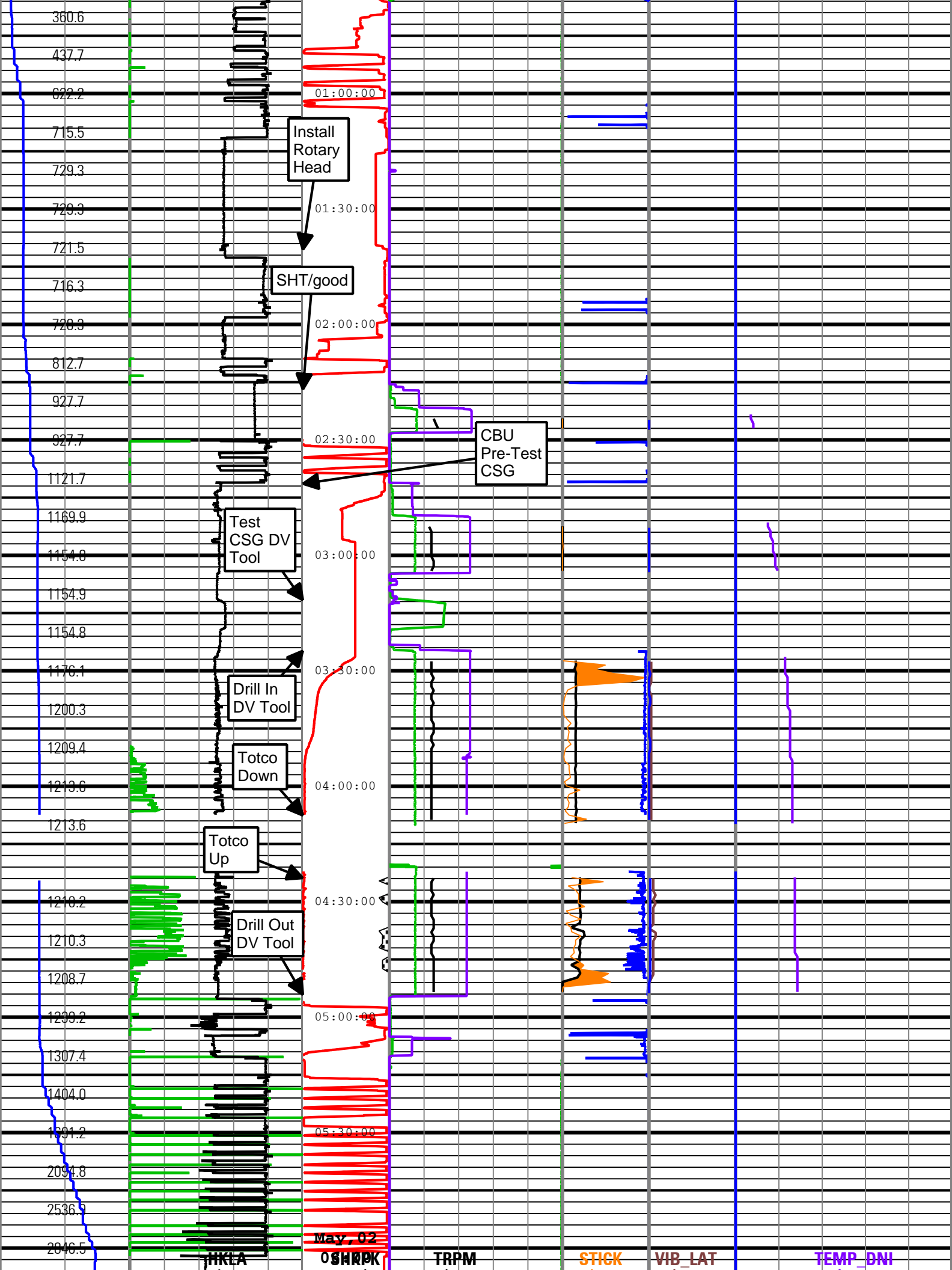

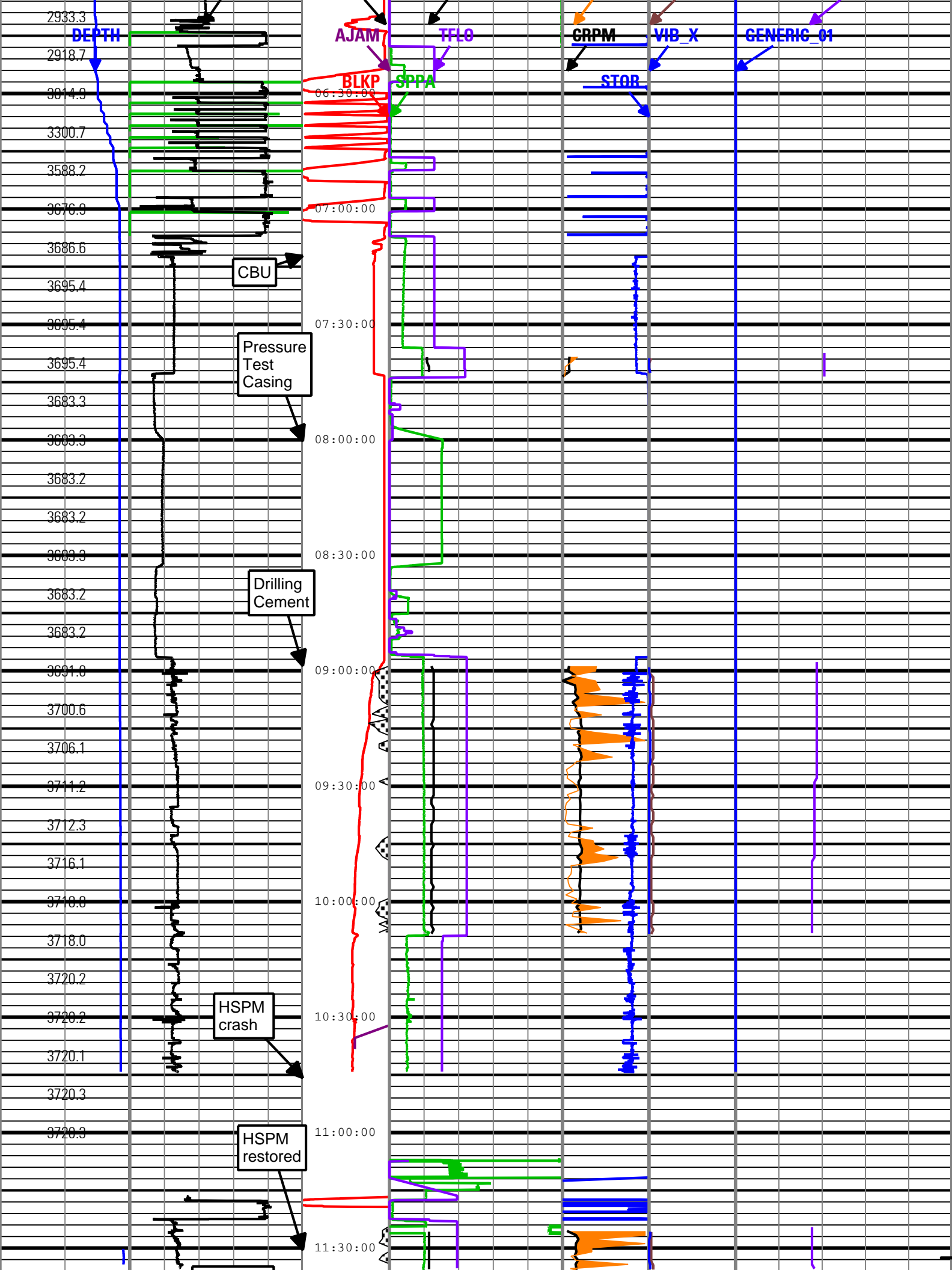

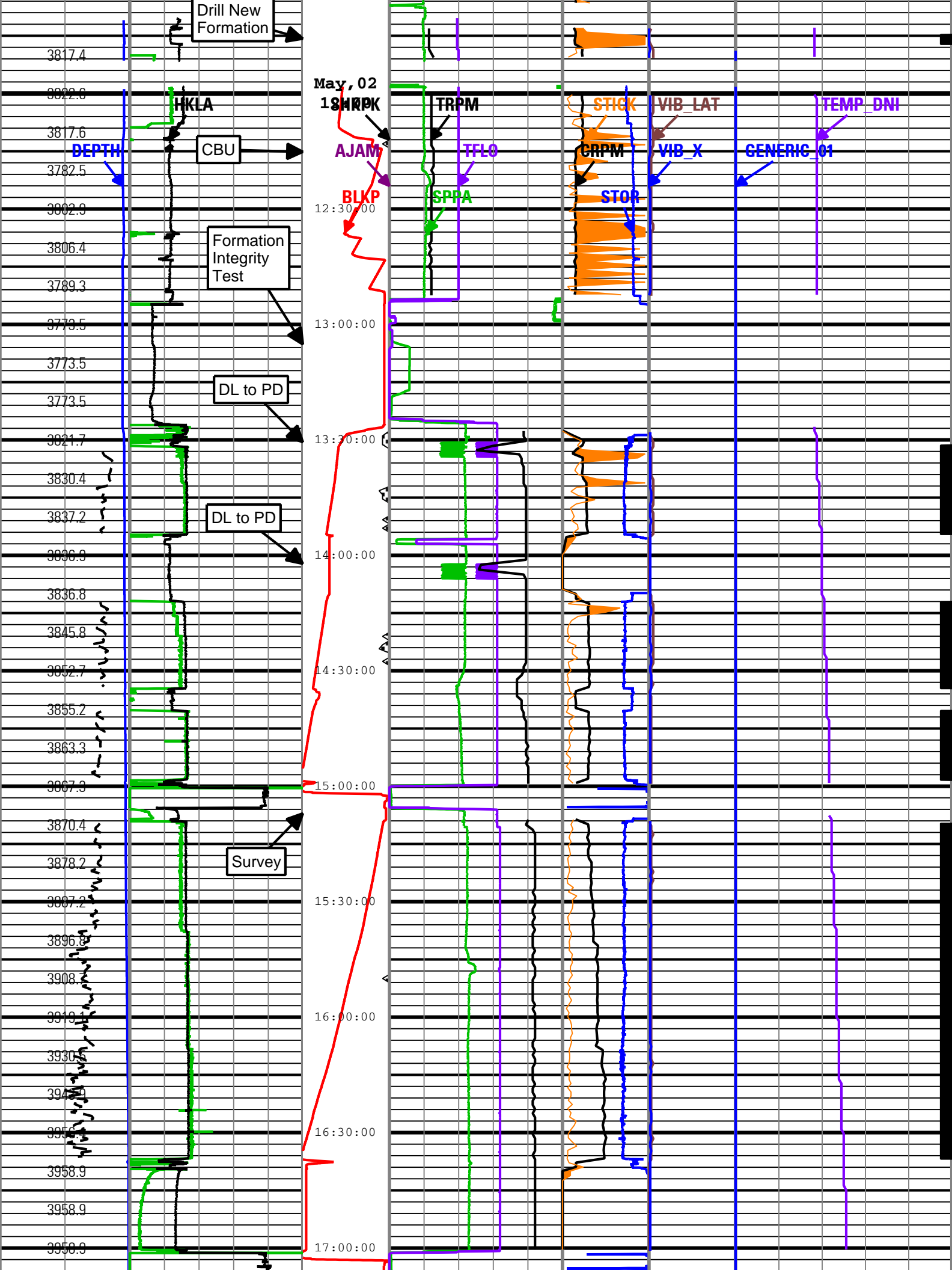

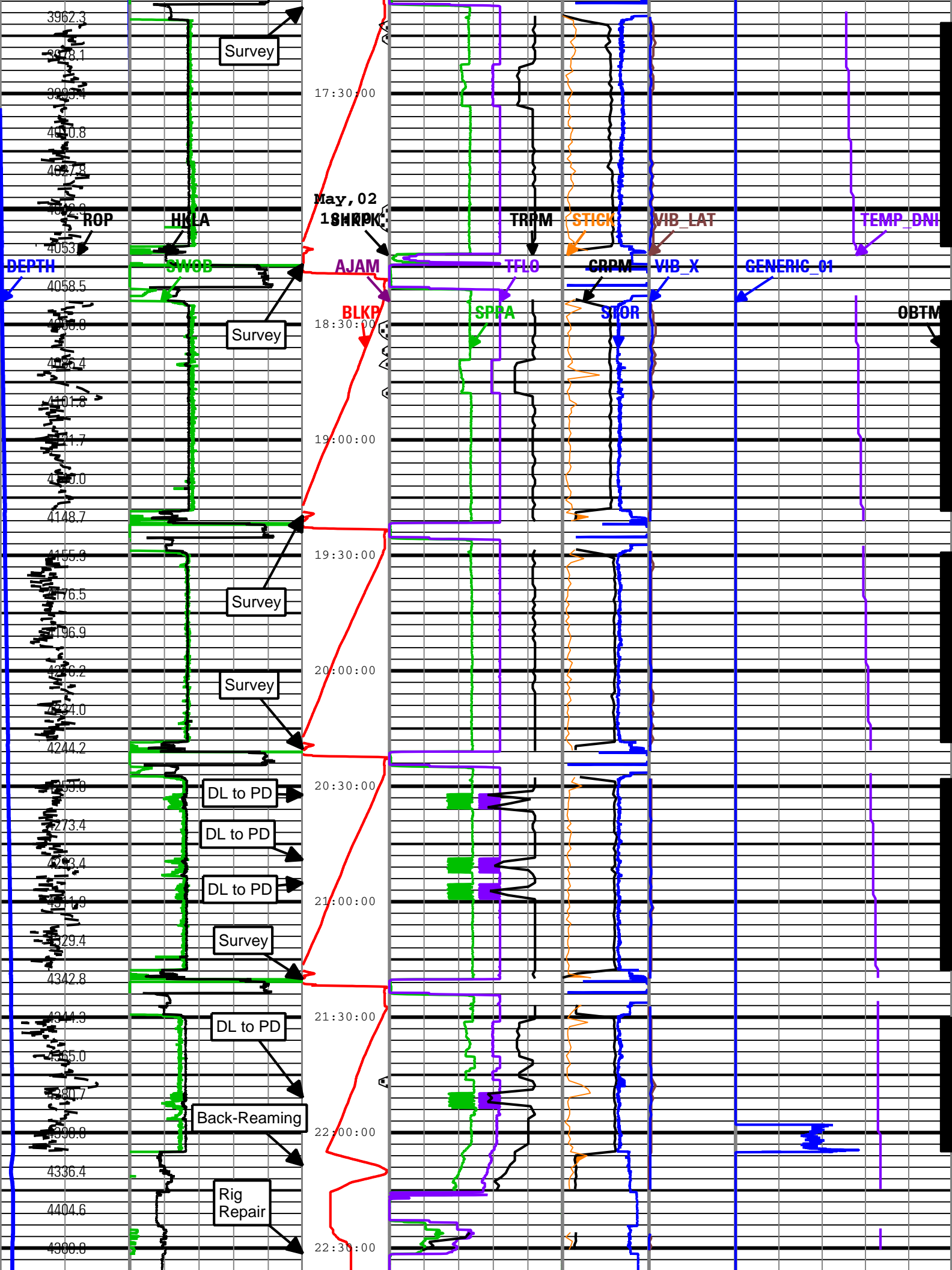

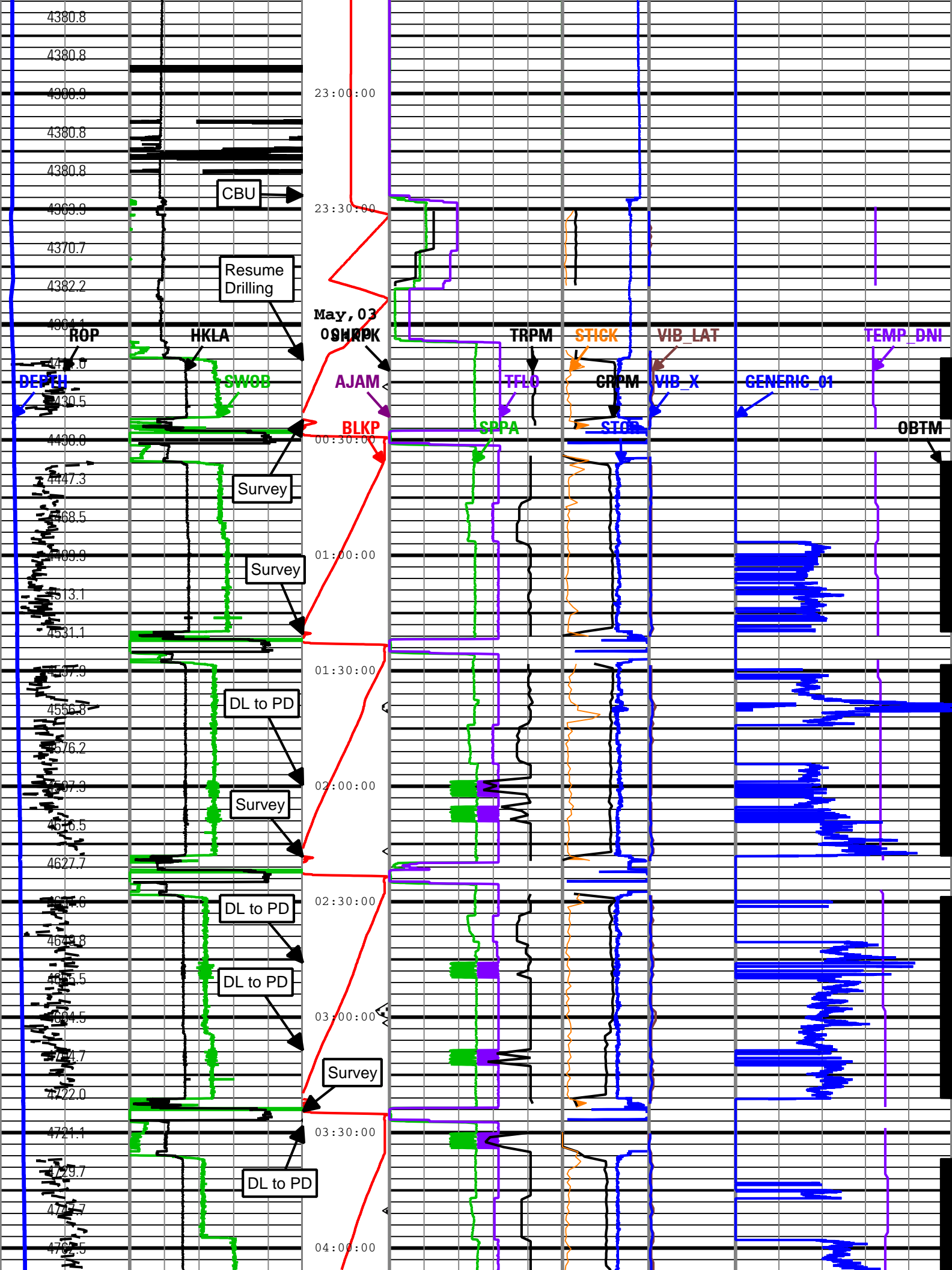

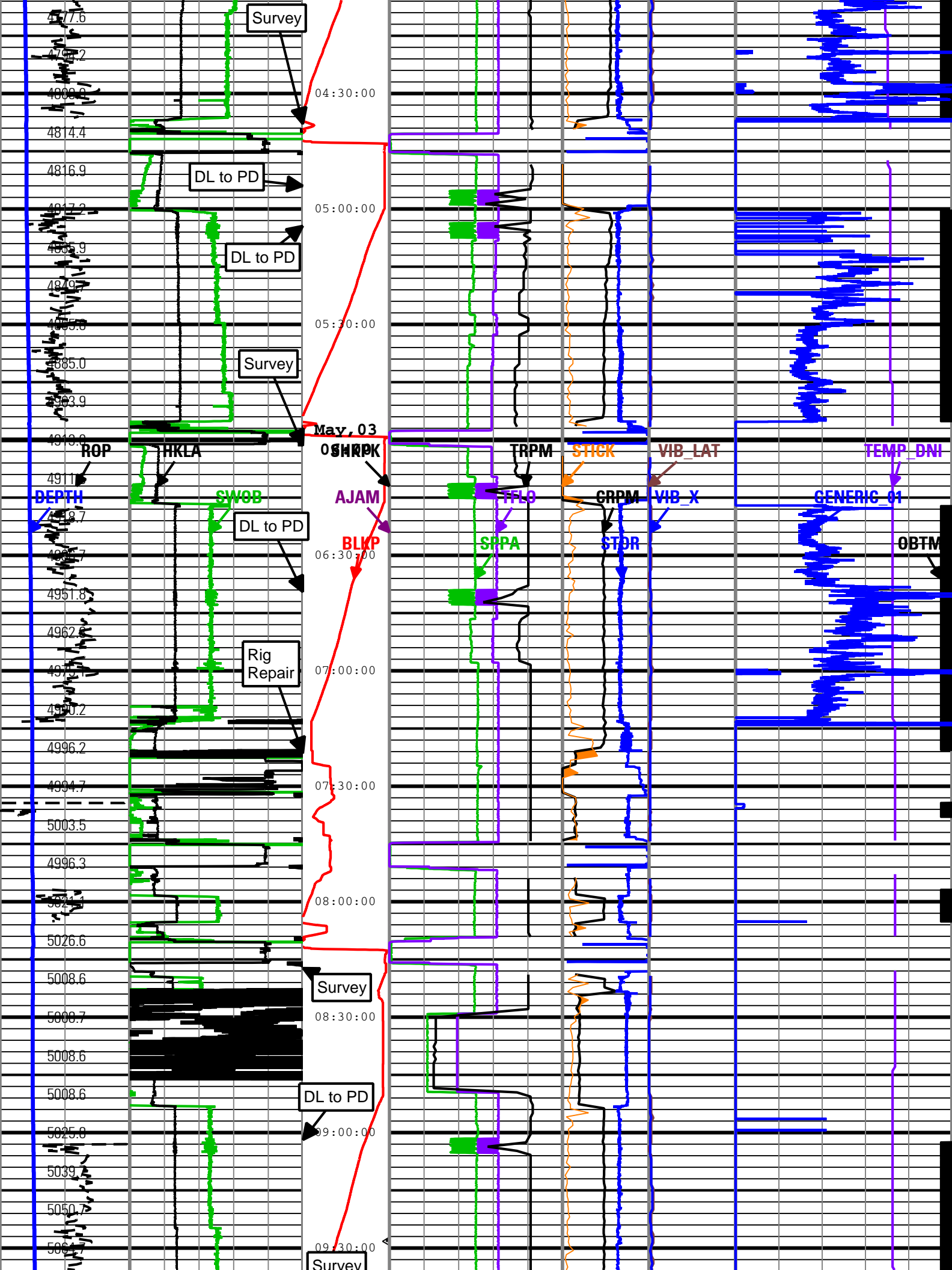

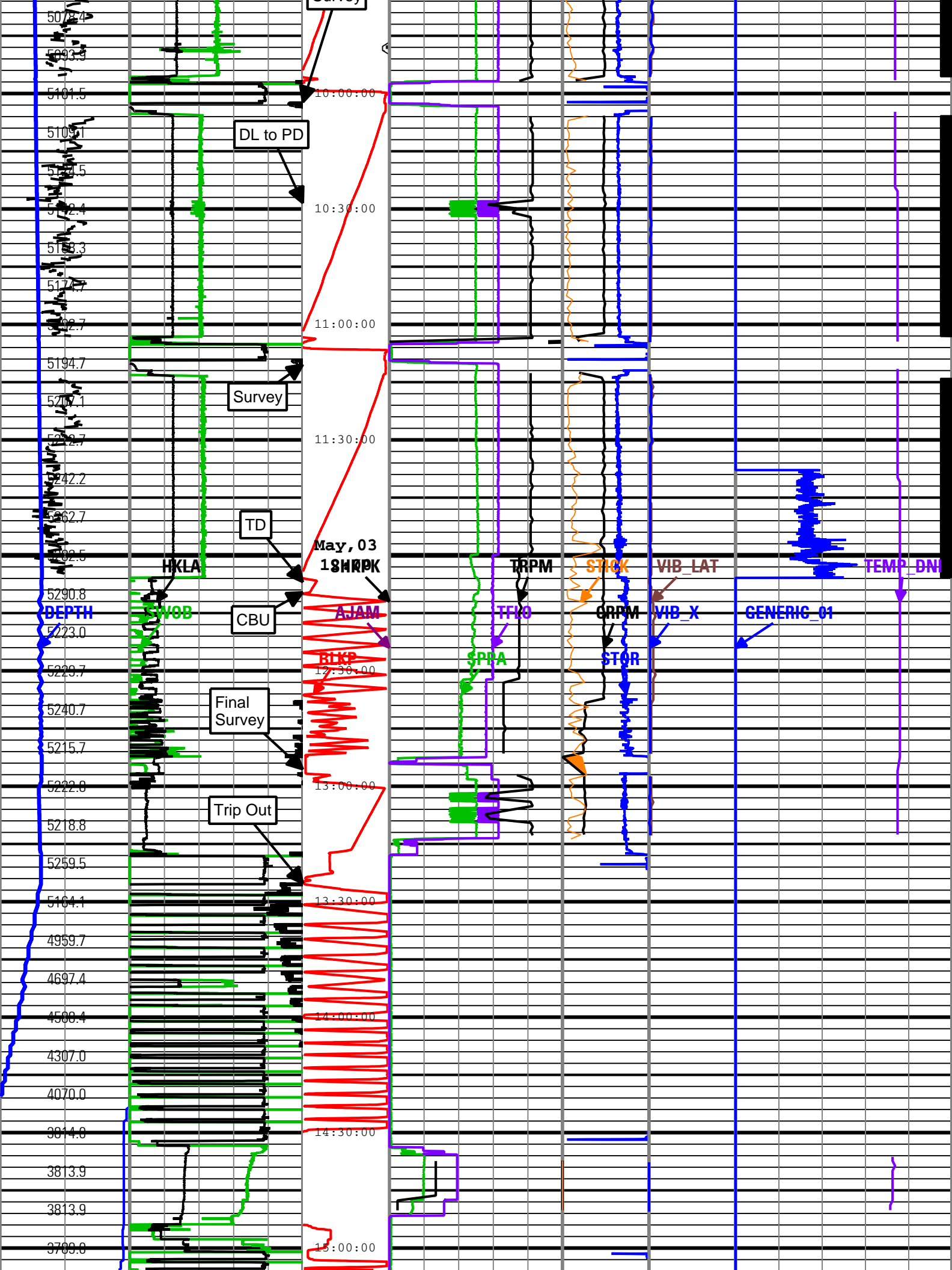

Tool Control Parameters

Parameter	Description	ToolPath	Value	Unit
OFFBTM_TH	Threshold for deciding whether the bit is off bottom	DnMWorkflow	Time Zoned	ft

Time Zone Parameters

Parameter	Value	Start	Stop
OFFBTM_TH	0	01-May-2010 21:15:00	01-May-2010 21:17:56
OFFBTM_TH	0.15	01-May-2010 21:17:56	02-May-2010 11:24:15
OFFBTM_TH	0	02-May-2010 11:24:15	03-May-2010 18:38:11

Company:	ExxonMobil Oil Corporation
Well:	Piceance Creek Unit 197 34A7
Field:	Piceance Creek
County:	Rio Blanco
State:	Colorado
Country:	USA



Schlumberger

PERFORM - Drilling Mechanics

2 in / hr Time Based

Real Time Log