

Visible improvements within 400 feet of the location include:
NONE

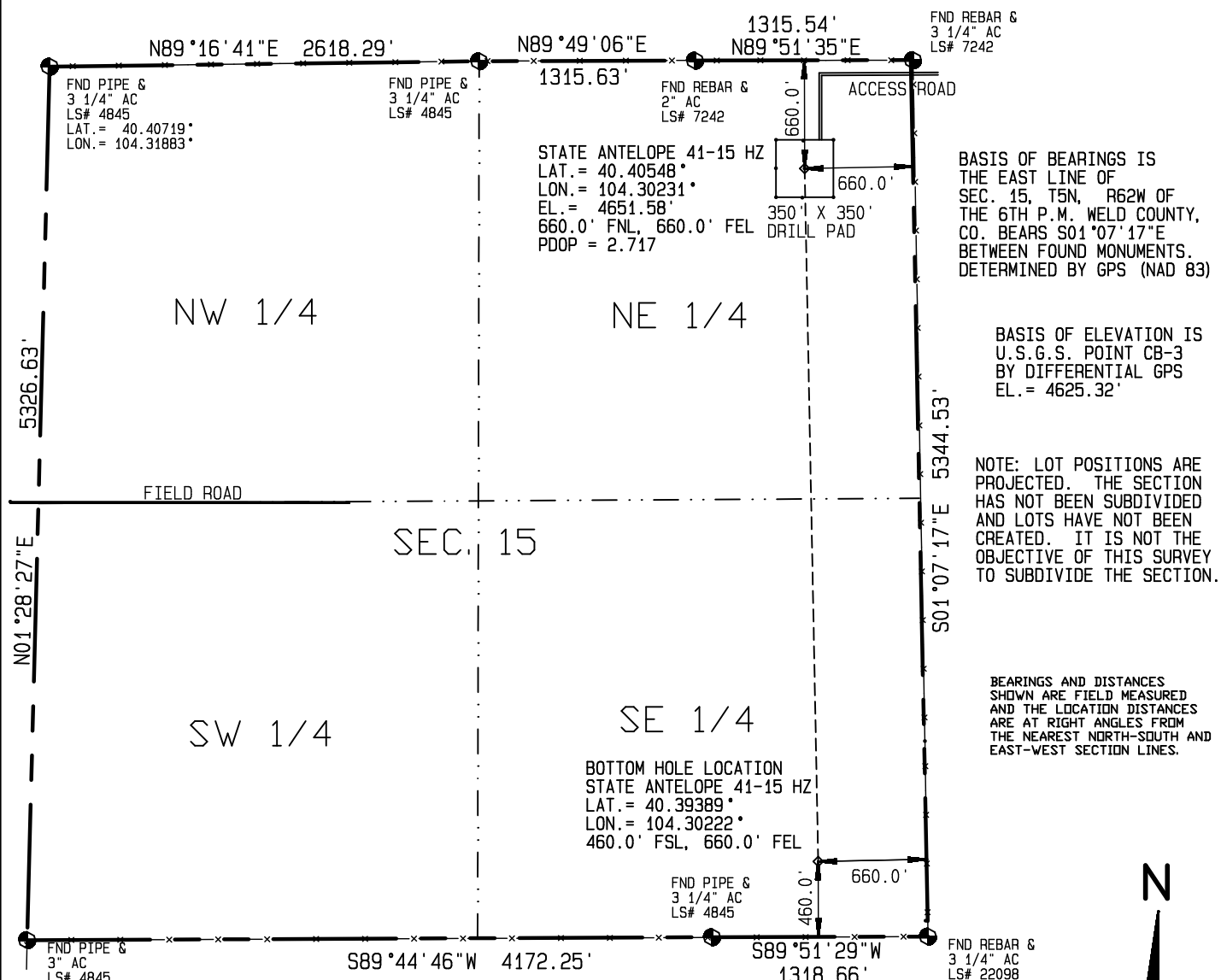

I HEREBY CERTIFY THAT THIS PLAT IS
AN ACCURATE REPRESENTATION OF A
CORRECT SURVEY SHOWING THE
LOCATION OF SAID WELLSITE:

Dan Griggs PLS# 38018

CONTRACT SURVEYORS, LTD.
COMPLETE SURVEYING AND GLOBAL POSITIONING

2133 SOUTH BELLAIRE STREET #14
DENVER COLORADO 80222
(303) 756-3695



DATE OF FIELD WORK:

MARCH 10, 2011

DATE OF DRAWING:

MARCH 22, 2011

STATE ANTELOPE 41-15 HZ (Horizontal Well)

NE1/4 NE1/4, SEC. 15, T5N, R62W

BONANZA CREEK ENERGY OPERATING COMPANY, LLC

WELD COUNTY, COLORADO