

Visible improvements within 400 feet of the location include:
A fence passes 225' to the north.

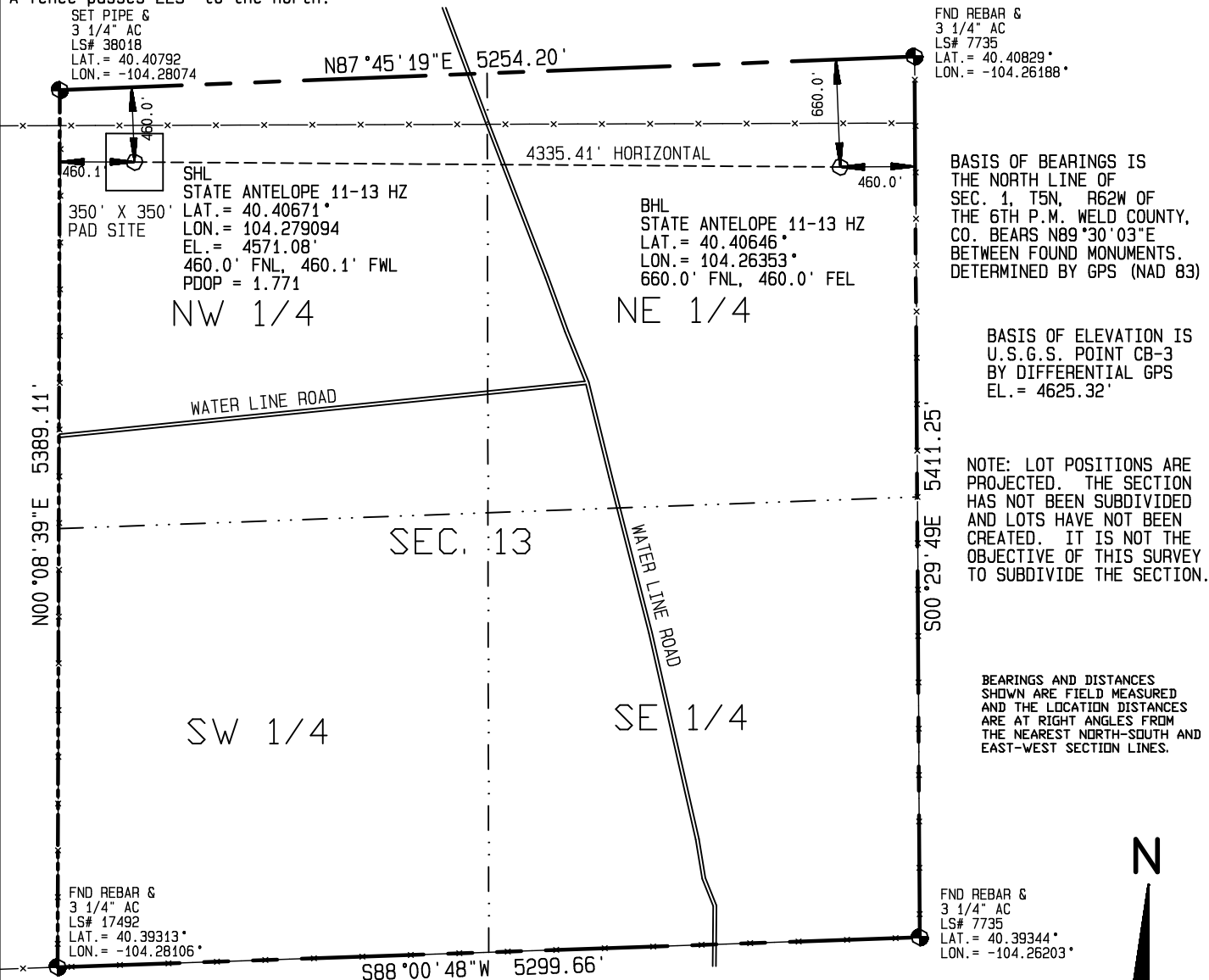

I HEREBY CERTIFY THAT THIS PLAT IS
AN ACCURATE REPRESENTATION OF A
CORRECT SURVEY SHOWING THE
LOCATION OF SAID WELLSITE:

Dan Griggs PLS# 38018

CONTRACT SURVEYORS, LTD.
COMPLETE SURVEYING AND GLOBAL POSITIONING

2133 SOUTH BELLAIRE STREET #14
DENVER COLORADO 80222
(303) 756-3695



DATE OF FIELD WORK:

MARCH 9, 2011

DATE OF DRAWING:

MARCH 22, 2010

STATE ANTELOPE 11-13 HZ (Horizontal well)

NW1/4 NW1/4, SEC. 13, T5N, R62W

BONANZA CREEK ENERGY OPERATING COMPANY, LLC

CSL# 11104-10 REVISED

WELD COUNTY, COLORADO

1000 500 0 1000



Scale 1" = 1000'