

Hydrology Map

NORTH PLATTE FEDERAL 31-22

NE¼ NW¼ SECTION 22, TOWNSHIP 5 NORTH, RANGE 63 WEST OF THE 6TH PRINCIPAL MERIDIAN

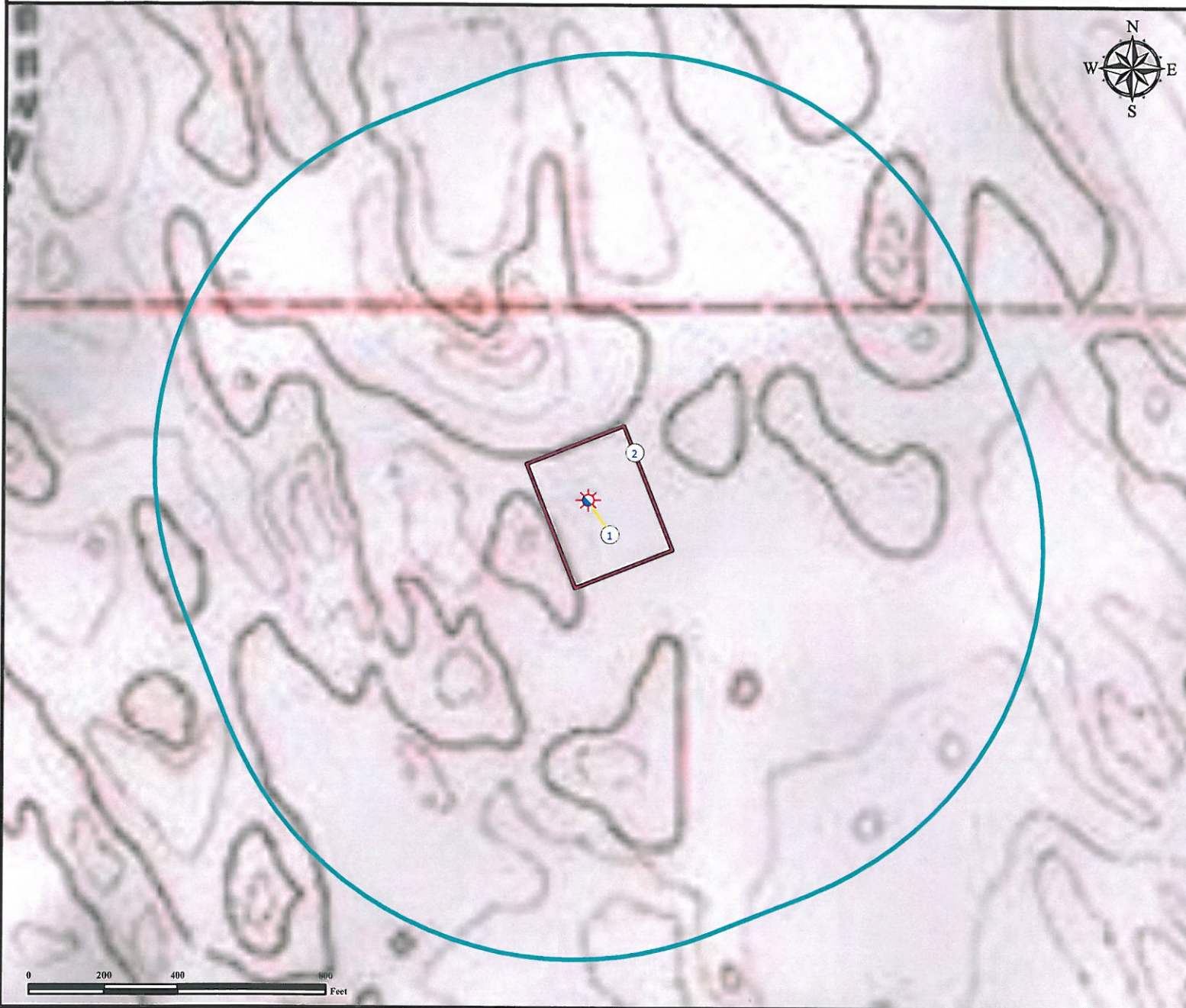

1. Proposed Well NORTH PLATTE FEDERAL 31-22.
2. Operational Disturbance Area.

There are no surface waters within a 1000' radius of the disturbance area of the proposed oil and gas location.

Legend



Proposed Well



1000' Radius



Disturbance Area

Reference Location

** All Measurements are Made from
Reference Well
NORTH PLATTE FEDERAL 31-22 **
LAT: 40.390560° LONG: -104.423510° (NAD 83)
Elevation: 4642 Feet



Use our resources to find yours!
www.petro-fs.com
(303) 928-7128

Field Date: 02/17/2011
Drafting Date: 03/10/2011
Drafter: DMM
Checked By: BHF

Data Sources:
- Topo courtesy of USGS

Prepared for:

BONANZA CREEK
ENERGY OPERATING CO., LLC