

Building 1,234' northeast  
Public Road 1,165' northwest  
Property Line 107' southeast  
Above Ground Utility 1,009' northeast  
Railroad 12,000' southwest

# Location Drawing

## Existing Well Data:

Puritan 33-34  
Latitude: N 40.09294°  
Longitude: W 104.98698°  
FSL: 1922'  
FEL: 1983'  
ELEV: 5003'  
PDOP: 3.0

## Existing Well Data:

Puritan #4  
Latitude: N 40.09309°  
Longitude: W 104.98701°  
FSL: 1974'  
FEL: 1991'  
ELEV: 5006'  
PDOP: 2.3

Field observations  
taken on 1/14/11 by  
operator Craig Burke.

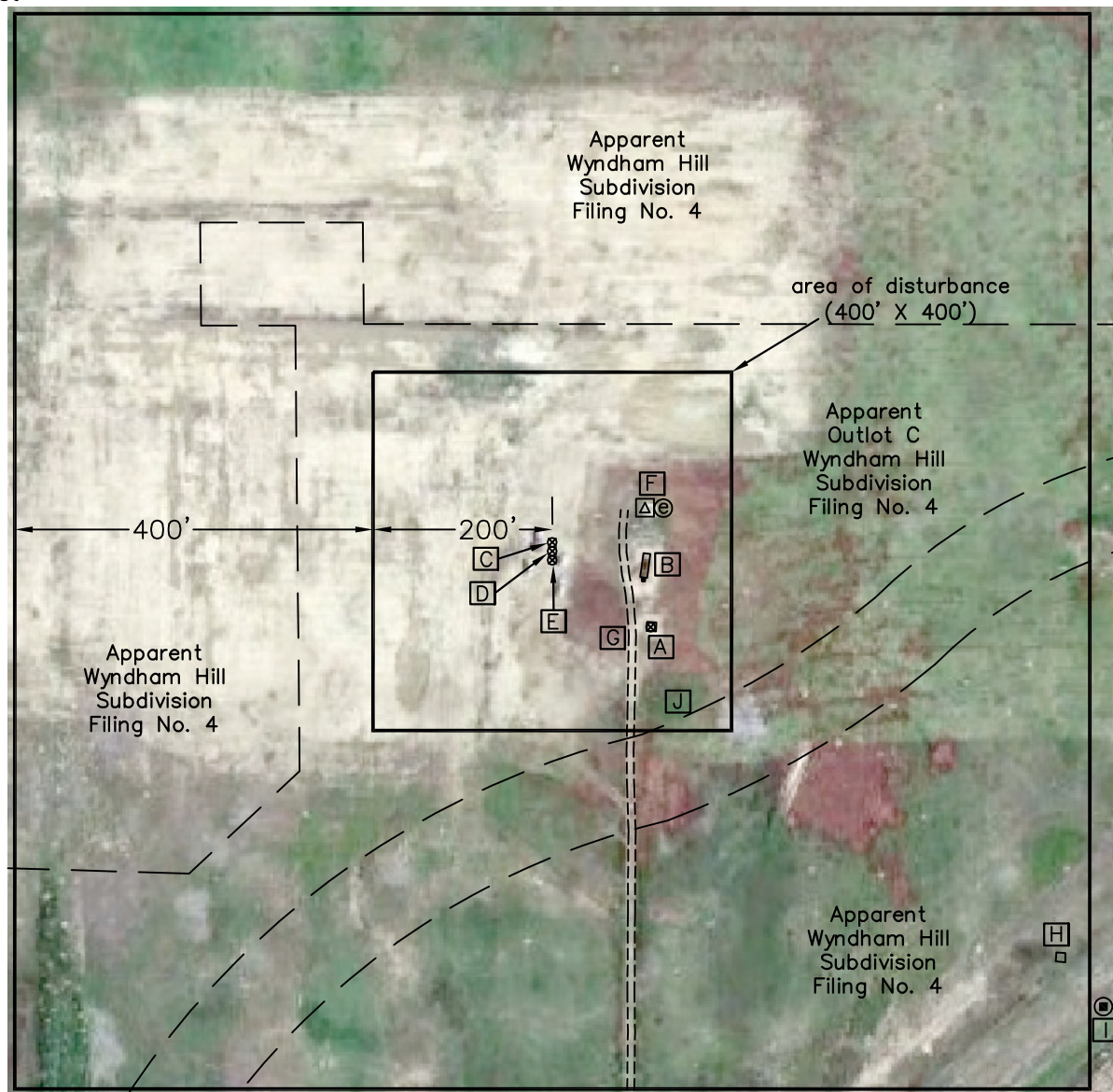

**Distances listed below  
are measured from  
the existing Puritan 33-34**

- [A] existing Puritan 33-34
- [B] existing Puritan #4 & pump jack 53' northwest
- [C] proposed Puritan 4-4-34 145' northwest
- [D] proposed Puritan 4-6-34 139' northwest
- [E] proposed Puritan 6-4-34 133' northwest
- [F] electric box & meter 132' north
- [G] access road 17' west
- [H] green 2x4 apparent sanitary service 588' southeast
- [I] sanitary manhole 659' southeast
- [J] approximate property line 107' southeast
- [J-1] approximate property line 393' west
- [J-2] approximate property line 338' north

## Puritan NWSE Pad Location Drawing



**Improvements extending  
400' from disturbance**

Township 2 North, Range 68 West,  
Section 34: NW $\frac{1}{4}$  SE $\frac{1}{4}$   
Town of Frederick, Weld County, Colorado

Scale: 1"=200'

January 19, 2011

**PLS Group, LLC**

109 Coronado Ct. - Bldg. 7, Fort Collins, Colorado 80525  
Phone: (970) 227-1312