



QUICKSILVER RESOURCES, INC.

ADDENDUM TO LEGAL PLAT FOR

GAMMA STATE #23-15, #41-21, & #21-22
SECTION 15, T7N, R93W, 6th P.M.
SW 1/4 SW 1/4

SCALE: 1" = 200'
DATE: 02-18-11
DRAWN BY: M.D.
REVISED: 03-15-11



SECTION 22

SECTION 15

400' Offset
from Edge of
Disturbance

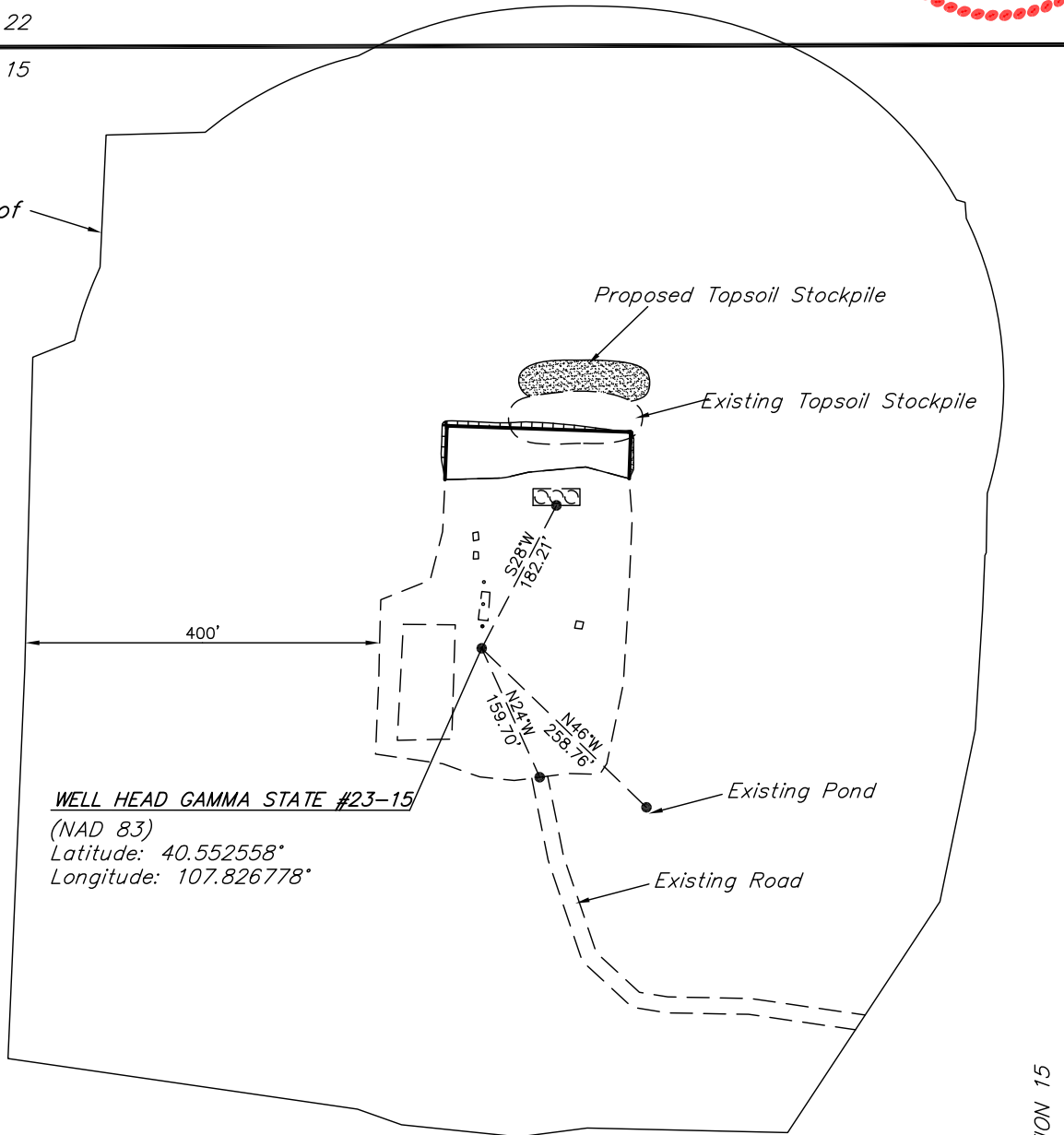

SECTION 15

SECTION 16

QUICKSILVER RESOURCES, INC.

LOCATION DRAWING FOR

GAMMA STATE #23-15, #41-21, & #21-22
SECTION 15, T7N, R93W, 6th P.M.
SW 1/4 SW 1/4

FIGURE #4

SCALE: 1" = 500'
DATE: 02-24-11
DRAWN BY: M.D.
REVISED: 03-15-11

NW Cor. Sec. 15
5/8" Rebar, 0.6' High,
E-W Fence,
Lat: 40.565178°
Long: 107.829186°

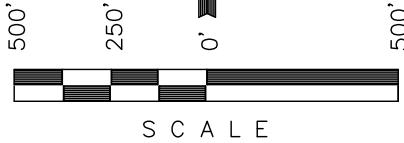

N00°04'54"W - 5280.84' (Meas.)

Section Line

1/16 Section Line

1/4 Section Line

15

1/4 Section Line



1/16 Section Line

Existing Road

B.L.M.

Existing Pad

N82°00'W 1478.40'
(To Building)

S65°00'E 12.17 Mi.
(To Railroad)

5/8" Rebar, 0.7'
High, E-W Fence,
Lat: 40.550686°
Long: 107.829156°

S11°00'W 3801.60'
(To Highway 40
& Powerline)

Set Marked Stone
Lat: 40.550706°
Long: 107.819642°

SE Cor. Sec. 15
Set Marked Stone
Lat: 40.550731°
Long: 107.810164°

Section Line

S89°52'02"W - 2644.57' (Meas.)

S89°47'50"W
2634.61' (Meas.)

PLANT COMMUNITY

- ☐ DISTURBED GRASSLAND
- ☐ NATIVE GRASSLAND
- ☐ SHRUB LAND
- ☐ PLAINS RIPARIAN
- ☐ MOUNTAIN RIPARIAN
- ☐ FOREST LAND
- ☐ WETLANDS AQUATIC
- ☐ ALPINE
- ☐ OTHER (Describe): _____

CURRENT LAND USE

- CROP LAND: ☐ IRRIGATED ☐ DRY LAND ☐ IMPROVED PASTURE ☐ HAY MEADOW ☐ CRP
- NON-CROP LAND: ☐ RANGELAND ☐ TIMBER ☐ RECREATIONAL ☐ OTHER (Describe) _____
- SUBDIVIDED: ☐ INDUSTRIAL ☐ COMMERCIAL ☐ RESIDENTIAL _____

FUTURE LAND USE

- CROP LAND: ☐ IRRIGATED ☐ DRY LAND ☐ IMPROVED PASTURE ☐ HAY MEADOW ☐ CRP
- NON-CROP LAND: ☐ RANGELAND ☐ TIMBER ☐ RECREATIONAL ☐ OTHER (Describe) _____
- SUBDIVIDED: ☐ INDUSTRIAL ☐ COMMERCIAL ☐ RESIDENTIAL _____

UINTAH ENGINEERING & LAND SURVEYING

85 So. 200 East * Vernal, Utah 84078 * (435) 789-1017