



Physical Address: 401 Arapahoe St.  
Mail to: Box 384 Kiowa, CO 80117  
Ph. 303-621-8672 - Fax 303-621-2717  
www.highprairiesurvey.com

Job # 10204 CJ NOLTE LLC #3-22 COTTONWOOD GRAZING

Inv # 1462

High Prairie Surveying of Kiowa, Colorado has in accordance with a request from CJ Nolte LLC, has determined the location of CJ Nolte LLC #3-22 Cottonwood Grazing to be 660 feet FSL, and 880 feet FWL, (90° off Section lines) of SECTION 22, Township 12s, Range 52w of the 6th Principal Meridian, Lincoln County, Colorado.

Date: Staked on 3-10-11 drawn on 3-11-11.

Re: Staked by Keith Westfall

Drawn: Drawn by Elijah Frane

**Basis of Elevation Spot:** USGS BM = CREST, PID = KJ0496, H-Order = GPS OBS, V-Order = GPS OBS, Stability = C, P-DOP = 2.8, Sats = 9, US NAD 83-Zone CO C, Lat. = 39.00745, Long. = 103.29531, Elevation = 4955.00 gr. (us FT).

**Notes:** There are no improvements within 400' of proposed well pad.

The ground elevation at staked location = 4839.52' gr.

This drawing does not represent a monumented survey or Land Survey Plat.

**Basis of Bearing:** Bearings were determined based on the West line of Section 22 to bear N01°20'26"W with all other bearings contained herein relative thereto.

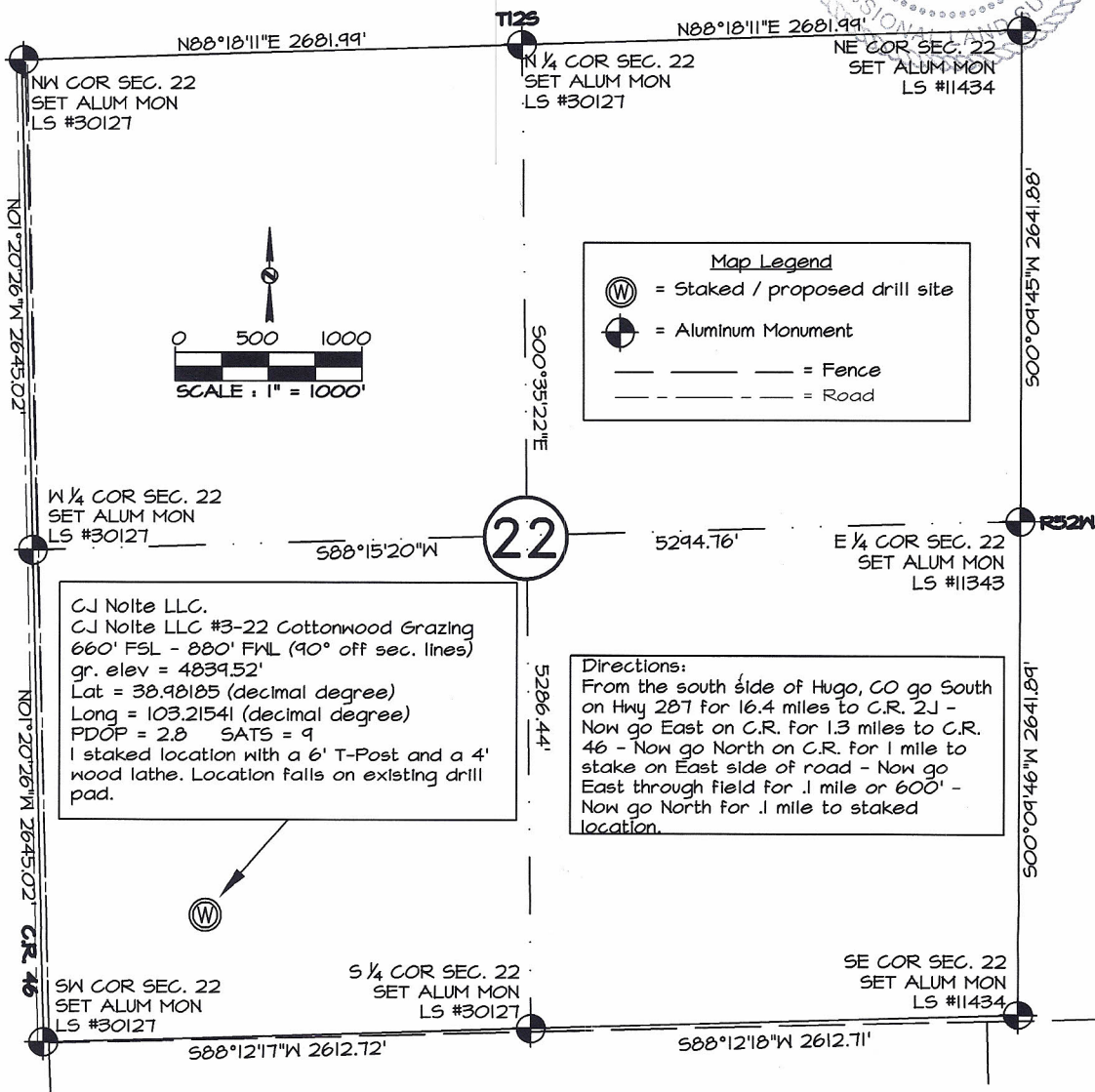

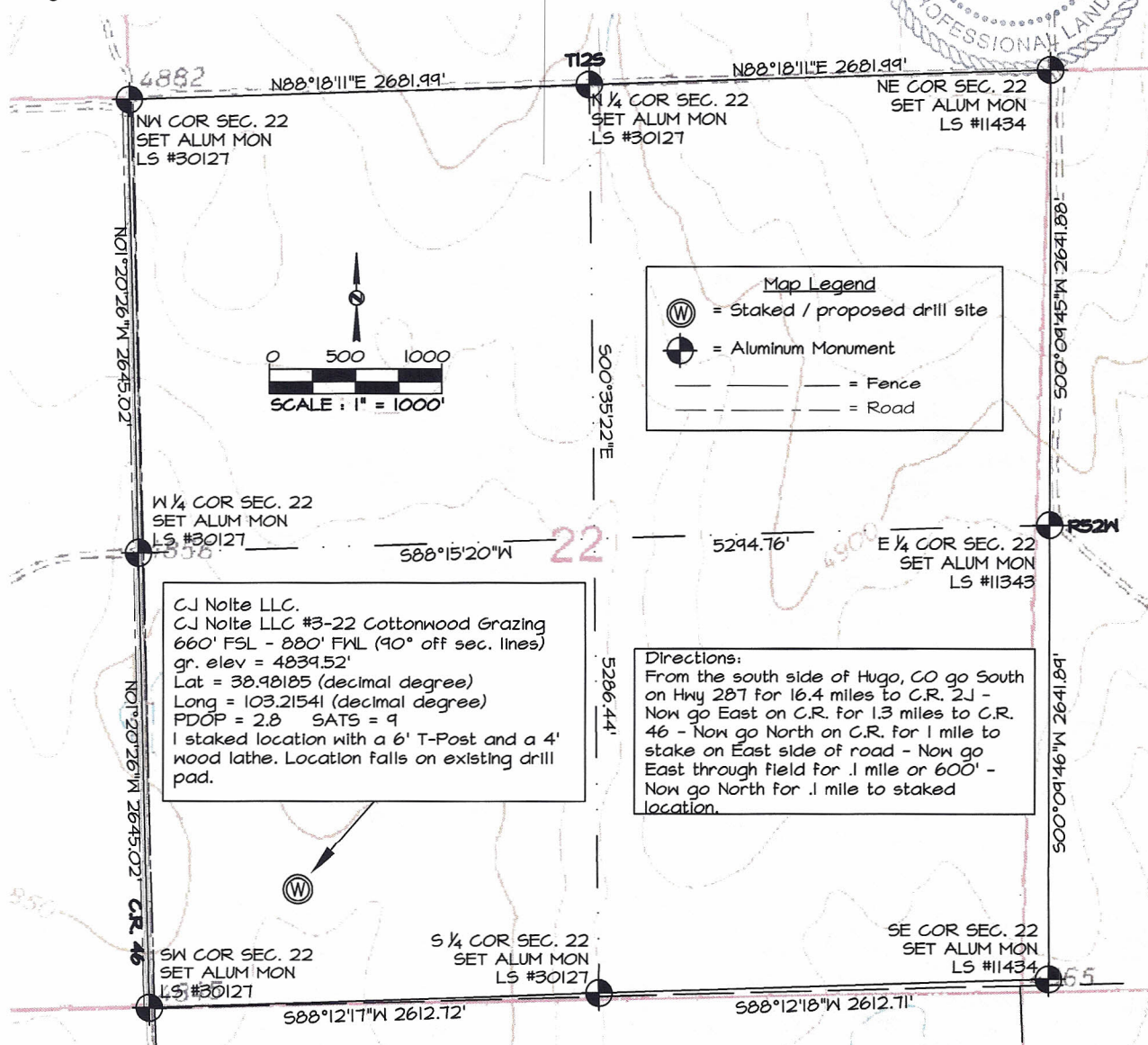





Physical Address: 401 Arapahoe St.  
Mail to: Box 384 Kiowa, CO 80117  
Ph. 303-621-8672 - Fax 303-621-2717  
www.highprairiesurvey.com

Job # 10204 CJ NOLTE LLC #3-22 COTTONWOOD GRAZING

Inv # 1462

High Prairie Surveying of Kiowa, Colorado has in accordance with a request from CJ Nolte LLC, has determined the location of CJ Nolte LLC #3-22 Cottonwood Grazing to be 660 feet FSL, and 880 feet FWL, (90° off Section lines) of SECTION 22, Township 12s, Range 52w of the 6th Principal Meridian, Lincoln County, Colorado.

Date: Staked on 3-10-11 drawn on 3-11-11.

**Re:** Staked by Keith Westfall

**Drawn:** Drawn by Elijah Frane

## Access Map

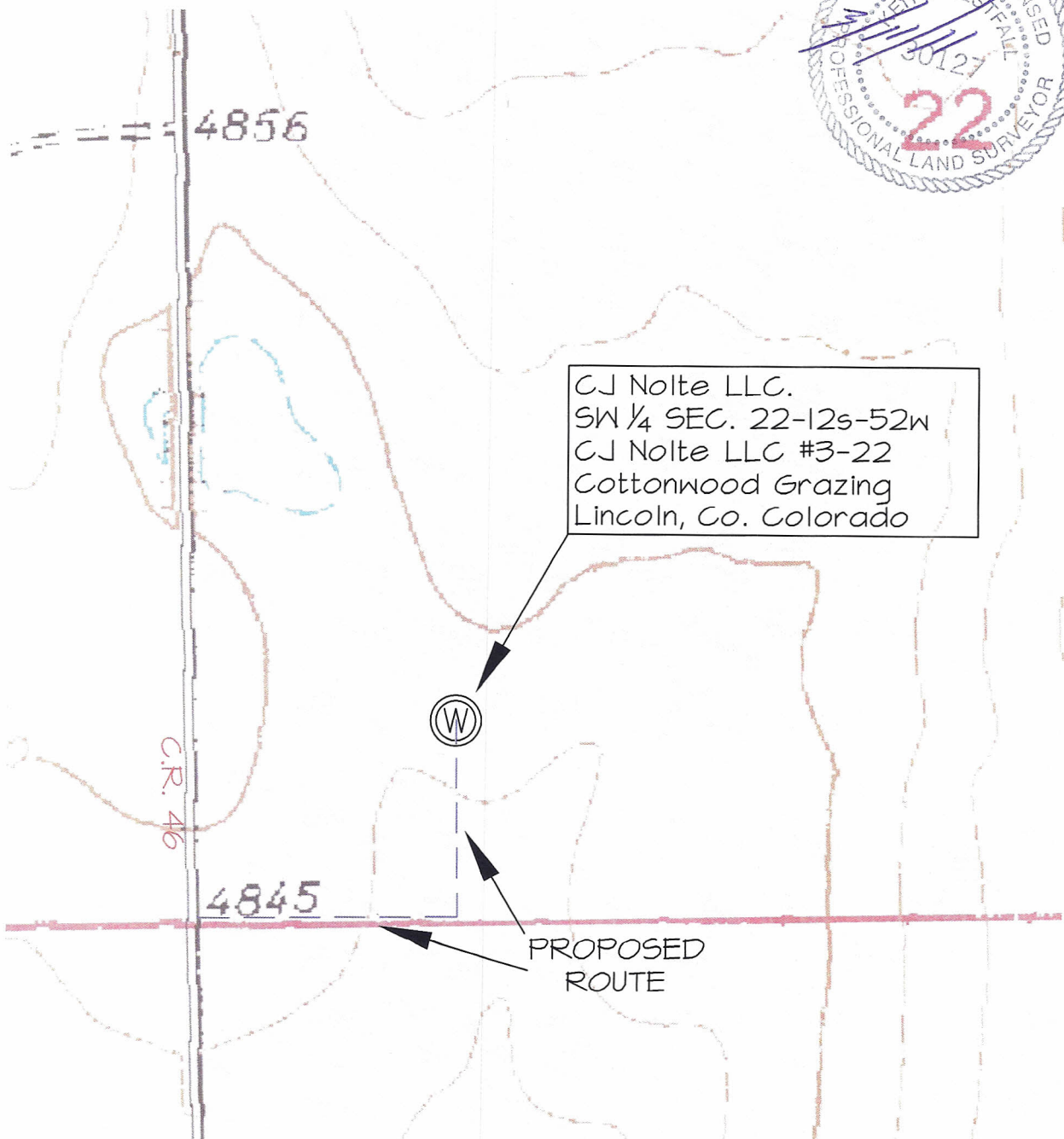



Physical Address: 401 Arapahoe St.  
Mail to: Box 384 Kiowa, CO 80117  
Ph. 303-621-8672 - Fax 303-621-2717  
www.highprairiesurvey.com

Job # 10204 CJ NOLTE LLC #3-22 COTTONWOOD GRAZING

Inv # 1462

High Prairie Surveying of Kiowa, Colorado has in accordance with a request from CJ Nolte LLC, has determined the location of CJ Nolte LLC #3-22 Cottonwood Grazing to be 660 feet FSL, and 880 feet FWL, (90° off Section lines) of **SECTION 22**, Township **12s**, Range **52w** of the 6th Principal Meridian, **Lincoln County**, Colorado.

Date: Staked on 3-10-11 drawn on 3-11-11.

Re: Staked by Keith Westfall

Drawn: Drawn by Elijah Frane

## Location Drawing

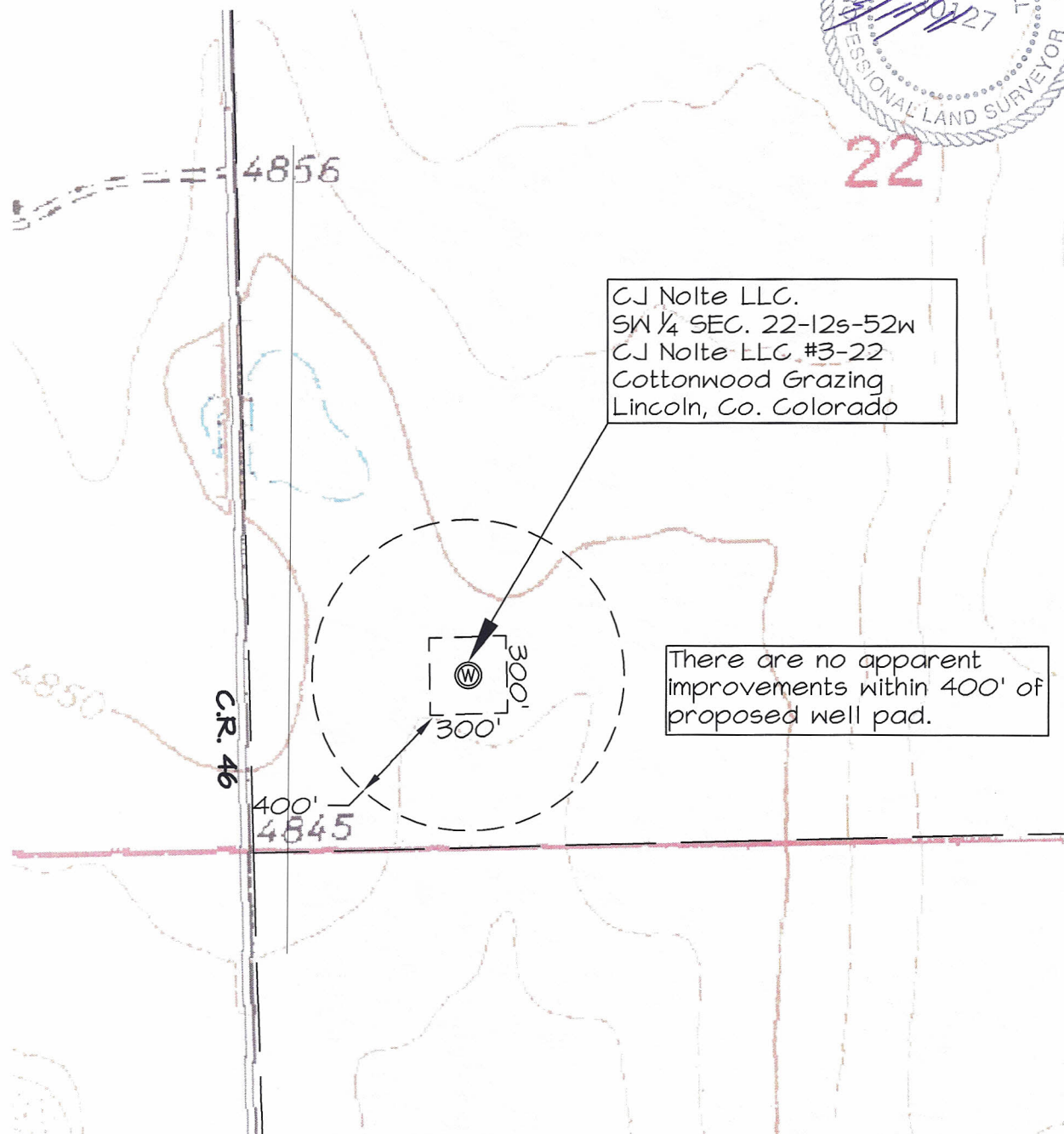



Physical Address: 401 Arapahoe St.  
Mail to: Box 384 Kiowa, CO 80117  
Ph. 303-621-8672 - Fax 303-621-2717  
www.highprairiesurvey.com

Job # 10204 CJ NOLTE LLC #3-22 COTTONWOOD GRAZING

Inv # 1462

High Prairie Surveying of Kiowa, Colorado has in accordance with a request from CJ Nolte LLC, has determined the location of CJ Nolte LLC #3-22 Cottonwood Grazing to be 660 feet FSL, and 880 feet FWL, (90° off Section lines) of SECTION 22, Township 12s, Range 52w of the 6th Principal Meridian, Lincoln County, Colorado.

Date: Staked on 3-10-11 drawn on 3-11-11.

Re: Staked by Keith Westfall

Drawn: Drawn by Elijah Frane

## Reference Area

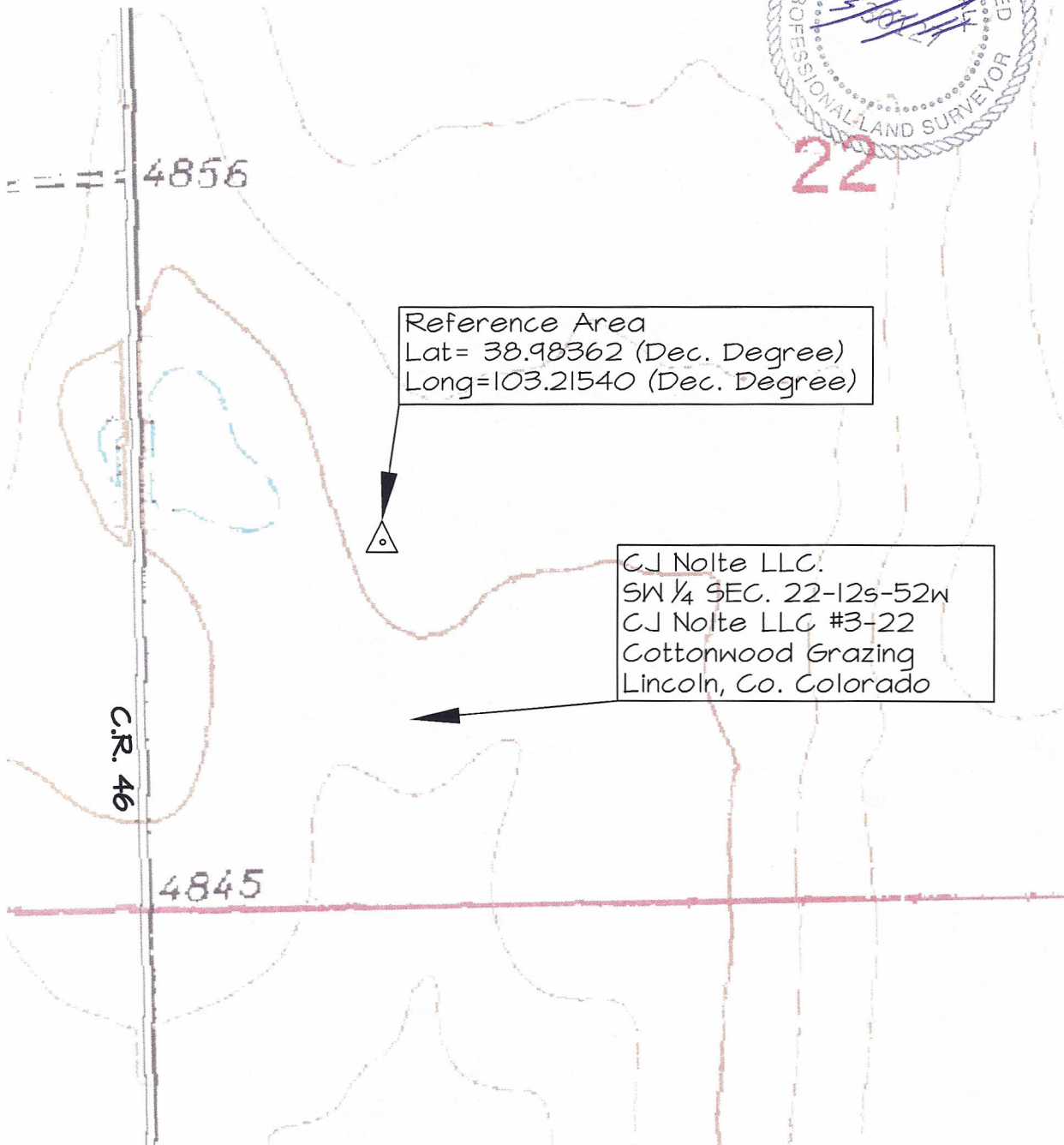





Physical Address: 401 Arapahoe St.  
Mail to: Box 384 Kiowa, CO 80117  
Ph. 303-621-8672 - Fax 303-621-2717  
www.highprairiesurvey.com

Job # 10204 CJ NOLTE LLC #3-22 COTTONWOOD GRAZING

Inv # 1462

High Prairie Surveying of Kiowa, Colorado has in accordance with a request from CJ Nolte LLC, has determined the location of CJ Nolte LLC #3-22 Cottonwood Grazing to be 660 feet FSL, and 880 feet FWL, (90° off Section lines) of SECTION 22, Township 12s, Range 52w of the 6th Principal Meridian, Lincoln County, Colorado.

Date: Staked on 3-10-11 drawn on 3-11-11.

Re: Staked by Keith Westfall

Drawn: Drawn by Elijah Frane

## Hydrology Map

