BILL BARRETT CORPORATION E-BILL

**GGU DALEY 24A-19-691
MAMM CREEK
Garfield County , Colorado**

Cement Surface Casing
19-Mar-2011

Job Site Documents

The Road to Excellence Starts with Safety

Sold To #: 343492	Ship To #: 2841335	Quote #:	Sales Order #: 8022125
Customer: BILL BARRETT CORPORATION E-BILL	Customer Rep: South, Jody		
Well Name: GGU DALEY	Well #: 24A-19-691	API/UWI #: 05-045-19584	
Field: MAMM CREEK	City (SAP): UNKNOWN	County/Parish: Garfield	State: Colorado
Lat: N 39.506 deg. OR N 39 deg. 30 min. 23.188 secs.	Long: W 107.599 deg. OR W -108 deg. 24 min. 3.499 secs.		
Contractor: Pro Petro	Rig/Platform Name/Num: Pro Petro		
Job Purpose: Cement Surface Casing			
Well Type: Development Well	Job Type: Cement Surface Casing		
Sales Person: METLI, MARSHALL	Srv Supervisor: HUGENTOBLE, LOGAN	MBU ID Emp #: 447333	

Job Personnel

HES Emp Name	Exp Hrs	Emp #	HES Emp Name	Exp Hrs	Emp #	HES Emp Name	Exp Hrs	Emp #
ANDERSON, ADAM S	8	456683	HUGENTOBLE, LOGAN Mark	8	447333	WOLFE, JON P	8	485217

Equipment

HES Unit #	Distance-1 way	HES Unit #	Distance-1 way	HES Unit #	Distance-1 way	HES Unit #	Distance-1 way
10741249	60 mile	10744648C	60 mile	10829463	60 mile	10867425	60 mile
10998508	60 mile						

Job Hours

Date	On Location Hours	Operating Hours	Date	On Location Hours	Operating Hours	Date	On Location Hours	Operating Hours
3/18/11	3		3/19/11	7	1			

TOTAL Total is the sum of each column separately

Job				Job Times			
Formation Name	Formation Depth (MD)	Top	Bottom	Called Out	Date	Time	Time Zone
Form Type	810. ft	BHST	810. ft	On Location	18 - Mar - 2011	20:00	MST
Job depth MD	810. ft	Job Depth TVD	810. ft	Job Started	18 - Mar - 2011	21:00	MST
Water Depth		Wk Ht Above Floor	4. ft	Job Completed	19 - Mar - 2011	03:52	MST
Perforation Depth (MD)	From	To		Job Departed Loc	19 - Mar - 2011	04:38	MST

Well Data

Description	New / Used	Max pressure psig	Size in	ID in	Weight lbm/ft	Thread	Grade	Top MD ft	Bottom MD ft	Top TVD ft	Bottom TVD ft
-------------	------------	-------------------	---------	-------	---------------	--------	-------	-----------	--------------	------------	---------------

Sales/Rental/3rd Party (HES)

Description	Qty	Qty uom	Depth	Supplier
PLUG,CMTG,TOP,9 5/8,HWE,8.16 MIN/9 06 MA	1	EA		
R/A DENSOMETER W/CHART RECORDER,/JOB,ZI	1	JOB		
PORT. DATA ACQUIS. W/OPTICEM RT W/HES	1	EA		

Tools and Accessories

Type	Size	Qty	Make	Depth	Type	Size	Qty	Make	Depth	Type	Size	Qty	Make
Guide Shoe					Packer					Top Plug	9.625	1	HES
Float Shoe					Bridge Plug					Bottom Plug			
Float Collar					Retainer					SSR plug set			
Insert Float										Plug Container	9.625	1	HES
Stage Tool										Centralizers			

Miscellaneous Materials

Gelling Agt	Conc	Surfactant	Conc	Acid Type	Qty	Conc	%
Treatment Fld	Conc	Inhibitor	Conc	Sand Type	Size	Qty	

Fluid Data

Stage/Plug #: 1	Fluid Name	Qty	Qty uom	Mixing Density lbm/gal	Yield ft ³ /sk	Mix Fluid Gal/sk	Rate bbl/min	Total Mix Fluid Gal/sk
Fluid #	Stage Type							

1	WATER SPACER		20.00	bbl	.	.0	.0	.0	
2	Lead Cement	VERSACEM (TM) SYSTEM (452010)	120.0	sacks	12.3	2.38	13.77		13.77
	13.77 Gal	FRESH WATER							
3	Tail Cement	SWIFTCEM (TM) SYSTEM (452990)	120.0	sacks	14.2	1.43	6.85		6.85
	6.85 Gal	FRESH WATER							
4	DISPLACEMENT		57.00	bbl	.	.0	.0	.0	
Calculated Values		Pressures		Volumes					
Displacement	57	Shut In: Instant		Lost Returns		Cement Slurry	80	Pad	
Top Of Cement	SURFACE	5 Min		Cement Returns	23	Actual Displacement	57	Treatment	
Frac Gradient		15 Min		Spacers	20	Load and Breakdown		Total Job	
Rates									
Circulating		Mixing	5	Displacement	5	Avg. Job	5		
Cement Left In Pipe	Amount	44 ft	Reason	Shoe Joint					
Frac Ring # 1 @	ID		Frac ring # 2 @	ID		Frac Ring # 3 @	ID		Frac Ring # 4 @
The Information Stated Herein Is Correct				Customer Representative Signature					

The Road to Excellence Starts with Safety

Sold To #: 343492	Ship To #: 2841335	Quote #:	Sales Order #: 8022125
Customer: BILL BARRETT CORPORATION E-BILL		Customer Rep: South, Jody	
Well Name: GGU DALEY		Well #: 24A-19-691	API/UWI #: 05-045-19584
Field: MAMM CREEK	City (SAP): UNKNOWN	County/Parish: Garfield	State: Colorado
Legal Description:			
Lat: N 39.506 deg. OR N 39 deg. 30 min. 23.188 secs.		Long: W 107.599 deg. OR W -108 deg. 24 min. 3.499 secs.	
Contractor: Pro Petro		Rig/Platform Name/Num: Pro Petro	
Job Purpose: Cement Surface Casing			Ticket Amount:
Well Type: Development Well		Job Type: Cement Surface Casing	
Sales Person: METLI, MARSHALL		Srv Supervisor: HUGENTOBLER, LOGAN	MBU ID Emp #: 447333

Activity Description	Date/Time	Cht #	Rate bbl/min	Volume bbl		Pressure psig		Comments
				Stage	Total	Tubing	Casing	
Call Out	03/18/2011 20:00							
Pre-Convoy Safety Meeting	03/18/2011 21:00							ALL HES EMPLOYEES
Arrive At Loc	03/18/2011 23:00							RIG STILL RUNNING CASING
Assessment Of Location Safety Meeting	03/18/2011 23:05							ALL HES EMPLOYEES
Rig-Up Equipment	03/18/2011 23:15							1 HT-400 PUMP TRUCK, 1 660 BULK TRUCK, 1 F-450 P/U, 1 PLUG CONTAINER
Pre-Job Safety Meeting	03/19/2011 03:45							ALL HES EMPLOYEES, RIG CREW, CO REP AND ANY 3RD PARTY VENDORS
Start Job	03/19/2011 03:52							TP 788 FT, TD 810 FT, FC 744 FT, HOLE 12.25", MUD WT AIR, RATE WILL BE 5, WILL BUMP 500 PSI OVER LAND PSI
Pump Water	03/19/2011 03:53		2	2			18.0	FILL LINES PRIOR TO PRESSURE TESTING LINES
Pressure Test	03/19/2011 03:55							NO LEAKS, KICK OUTS SET TO 3000 PSI FOR TEST.
Pump Spacer 1	03/19/2011 03:59		5	20			165.0	FRESH WATER
Activity Description	Date/Time	Cht #	Rate bbl/min	Volume bbl		Pressure psig		Comments
				Stage	Total	Tubing	Casing	

Pump Lead Cement	03/19/2011 04:06		5	50			187.0	120 SKS VERSACEM CMT TO BE MIXED AT 12.3 PPG, 2.38 YIELD, 13.77 GAL/SK, CMT TO BE WEIGHED VIA PRESSURE BALANCED MUD SCALES WET AND DRY SAMPLES SUBMITTED.
Pump Tail Cement	03/19/2011 04:15		5	30			230.0	120 SKS SWIFTCM CMT TO BE MIXED AT 14.2 PPG, 1.43 YIELD, 6.85 GAL/SK, CMT TO BE WEIGHED VIA PRESSURE BALANCED MUD SCALES, WET AND DRY SAMPLES SUBMITTED.
Shutdown	03/19/2011 04:21							
Drop Plug	03/19/2011 04:22							PLUG LAUNCHED
Pump Displacement	03/19/2011 04:22		5	57			289.0	FRESH WATER
Slow Rate	03/19/2011 04:32		4				890.0	10 BBLS PRIOR TO CALCULATED DISPLACEMENT
Bump Plug	03/19/2011 04:34							PLUG LANDED
Check Floats	03/19/2011 04:37							FLOATS HOLDING, 23 BBLS CEMENT TO SURFACE
End Job	03/19/2011 04:38							THANK YOU FOR USING HES LOGAN HUGENTOBLE AND CREW
Post-Job Safety Meeting (Pre Rig-Down)	03/19/2011 04:45							ALL HES EMPLOYEES
Rig-Down Equipment	03/19/2011 04:55							
Pre-Convoy Safety Meeting	03/19/2011 07:00							ALL HES EMPLOYEES
Crew Leave Location	03/19/2011 07:10							LOCATION CLEAN

BILL BARRETT 9.625 SURFACE PIPE

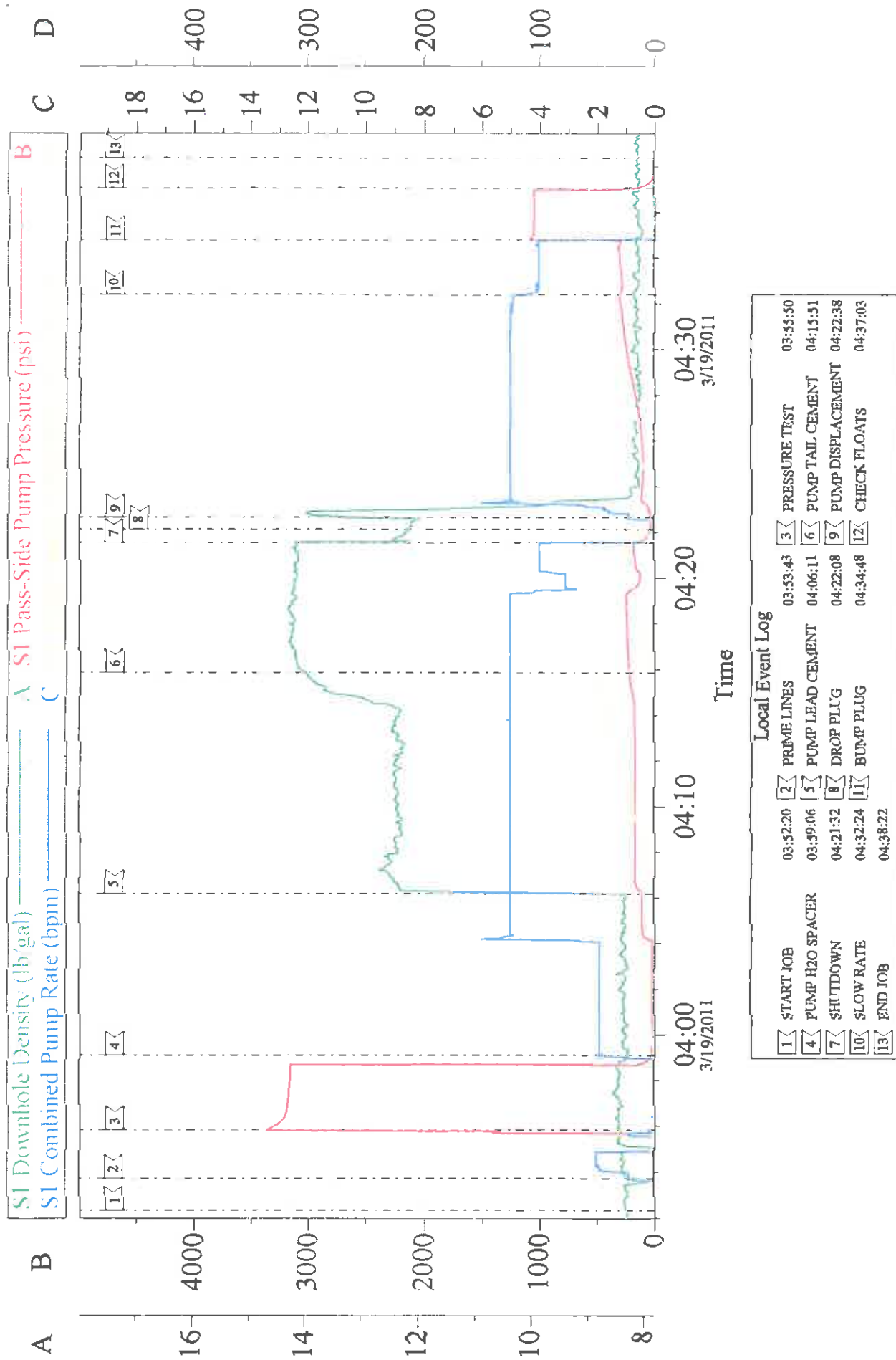

Customer: BILL BARRETT	Job Date: 19-Mar-2011	Sales Order #: 8022125
Well Description: 24A-19-691	Job Type: SURFACE	ADC Used: YES
Company Rep: PETE LAURY	Cement Supervisor: LOGAN HUGENTOBLE	Elite # 6/ Operator: ADAM ANDERSON

Field Ticket

Field Ticket Number: 8022125		Field Ticket Date: Saturday, March 19, 2011	
Bill To: BILL BARRETT CORPORATION E-BILL DO NOT MAIL-1089 18TH ST,STE 2300W DENVER, CO 80202		Job Name: GGU DALEY 24A-19-691 Order Type: Streamline Order (ZOH) Well Name: GGU DALEY 24A-19-691 Company Code: 1100 Customer PO No.: NA Shipping Point: Grand Junction, CO, USA Sales Office: Rocky Mountains BD Well Type: Well Category:	
Ship To: BILL BARRETT CORPORATION E-BILL GGU DALEY, 24A-19-691 2841335 UNKNOWN.			

Material	Description	QTY	UOM	Base Amt	Unit Amt	Gross Amount	Discount	Net Amount
7521	CMT SURFACE CASING BOM	1	JOB	0.00	0.00	0.00		0.00
101214575	PLUG,CMTG,TOP,9 5/8,HWE,8.16 MIN/9.06 MA	1	EA	0.00	454.00	454.00	73%	122.58
452010	VERSACEM (TM) SYSTEM	120	SK			8,350.80	73%	2,254.71
452990	SWIFTCM (TM) SYSTEM	120	SK			5,577.60	73%	1,505.95
1	ZI-MILEAGE FROM NEAREST HES BASE,/UNIT	120	MI	0.00	9.79	1,174.80	73%	317.20
	Number of Units	1						
2	MI-LEAGE FOR CEMENTING CREW ZI	120	MI	0.00	5.76	691.20	73%	186.62
	Number of Units	1						
16091	ZI - PUMPING CHARGE	1	EA	0.00	4,935.00	4,935.00	73%	1,332.45
	DEPTH	807						
	FEET/METERS (FT/M)		FT					
114	R/A DENSOMETER W/CHART RECORDER,/JOB,ZI	1	JOB	0.00	1,285.00	1,285.00	73%	348.95
	NUMBER OF UNITS	1						
139	ADC (AUTO DENSITY CTRL) SYS,/JOB,ZI	1	JOB	0.00	2,275.00	2,275.00	73%	614.25
	NUMBER OF UNITS	1						
130104	PORT. DATA ACQUIS. W/OPTICEM RT W/HES	1	EA	0.00	2,549.00	2,549.00	73%	686.23
	DAYS OR PARTIAL DAY(WHOLE NO.)	1						
76400	ZI MILEAGE,CMT MTLs DEL/RET MIN	60	MI	0.00	3.35	2,412.00	73%	651.24
	NUMBER OF TONS	12						
3965	HANDLE&DUMP SVC CHRg, CMT&ADDITIVES,ZI	271	CF	0.00	5.49	1,487.79	73%	401.70
	NUMBER OF EACH	1						

Field Ticket

Field Ticket Number: 8022125		Field Ticket Date: Saturday, March 19, 2011	
Bill To: BILL BARRETT CORPORATION E-BILL DO NOT MAIL-1099 18TH ST,STE 2300W DENVER, CO 80202		Job Name: GGU DALEY 24A-19-691 Order Type: Streamline Order (ZOH) Well Name: GGU DALEY 24A-19-691 Company Code: 1100 Customer PO No.: NA Shipping Point: Grand Junction, CO, USA Sales Office: Rocky Mountains BD Well Type: Well Category:	
Ship To: BILL BARRETT CORPORATION E-BILL GGU DALEY, 24A-19-691 2841335 UNKNOWN,			

Material	Description	QTY	UOM	Base Amt	Unit Amt	Gross Amount	Discount	Net Amount
74038	ZI PLUG CONTAINER RENTAL-1ST DAY	1	EA	1,322.00	0.00	1,322.00	73%	356.94
	DAYS OR FRACTION (MIN1)	1						
86955	ZI FUEL SURCHG-HEAVY TRKS >1 1/2 TON	120	MI	0.00	0.82	98.40		98.40
	Number of Units	1						
86954	ZI FUEL SURCHG-CARS/PICKUPS<1 1/2TON	120	MI	0.00	0.27	32.40		32.40
	Number of Units	1						
372867	Cmt PSL - DOT Vehicle Charge, CMT	3	EA	0.00	241.00	723.00		723.00
7	ENVIRONMENTAL CHARGE,/JOB,ZI	1	JOB	0.00	134.00	134.00		134.00
8	IRON SAFETY INSPECTION SURCHARGE /JOB Z	1	JOB	0.00	83.00	83.00		83.00
87605	ZI FUEL SURCHG-CMT & CMT ADDITIVES	60	MI	0.00	0.27	194.40		194.40
	NUMBER OF TONS	12						
432487	CMT, Bulk Cement Surcharge	240	EA	0.00	1.38	331.20		331.20
				Totals	USD	34,110.58	23,735.37	10,375.22

Halliburton Rep:

LOGAN HUGENTOBLE

Customer Agent:

Jody South

Halliburton Approval

Field Ticket

Field Ticket Number: 8022125		Field Ticket Date: Saturday, March 19, 2011	
Bill To: BILL BARRETT CORPORATION E-BILL DO NOT MAIL-1089 18TH ST, STE 2300W DENVER, CO 80202		Job Name: GGU DALEY 24A-19-691 Order Type: Streamline Order (ZOH) Well Name: GGU DALEY 24A-19-691 Company Code: 1100 Customer PO No.: NA Shipping Point: Grand Junction, CO, USA Sales Office: Rocky Mountains BD Well Type: Well Category:	
Ship To: BILL BARRETT CORPORATION E-BILL GGU DALEY, 24A-19-691 2841335 UNKNOWN,			

Material	Description	Qty	UOM	Base Amt	Unit Amt	Gross Amount	Discount	Net Amount
----------	-------------	-----	-----	----------	----------	--------------	----------	------------

THIS OUTPUT DOES NOT INCLUDE TAXES. APPLICABLE SALES TAX WILL BE BILLED ON THE FINAL INVOICE.
CUSTOMER HEREBY ACKNOWLEDGES RECEIPT OF THE MATERIALS AND SERVICES DESCRIBED ABOVE AND ON THE ATTACHED DOCUMENTS.

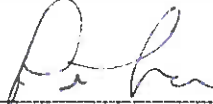
X 
Customer Signature

FIELD TICKET TOTAL: USD

10,375.22

Was our HSE performance satisfactory? Y or N
(Health, Safety, Environment)

Were you satisfied with our Equipment? Y or N

Were you satisfied with our people? Y or N

Comments

Did we provide job DNA above our normal service today? Y or N
Please provide details:

Hours: _____ Other: _____ Customer Initials: _____

Customer Information Only

AFE Number	160410	CODE 930-1310
Buyer's Name		