

IMPROVEMENTS WITHIN 400' OF THE LOCATION INCLUDE. THE EMPIRE INTAKE DITCH PASSES 352' TO THE SOUTHWEST, A FENCE IS 173' NORTH.

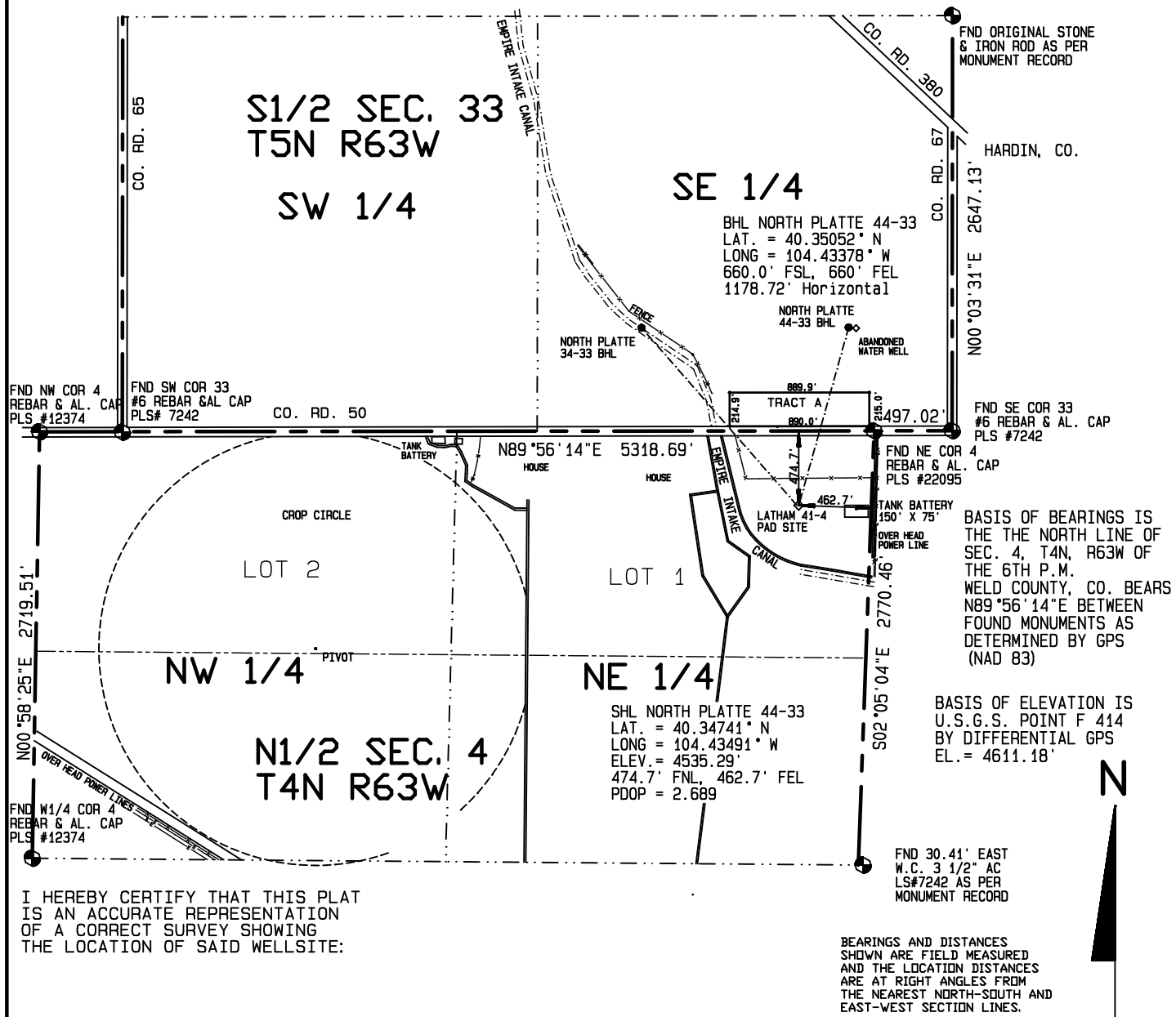

1000 500 0 1000



Scale 1" = 1000'

Dan R. Griggs PLS# 38018

**CONTRACT SURVEYORS, LTD.**  
COMPLETE SURVEYING AND GLOBAL POSITIONING

2133 SOUTH BELLAIRE STREET #14  
DENVER COLORADO 80222  
(303) 756-3695



MULTIPLE WELL PLAN  
Page 3

CSL# 11104-03

DATE OF FIELD WORK:

14 JANUARY, 2011

DATE OF DRAWING:

24 JANUARY, 2011

NORTH PLATTE 44-33 DIRECTIONAL WELL

LOT 1, SEC. 4, T4N, R63W

BONANZA CREEK ENERGY OPERATING COMPANY, LLC

WELD COUNTY, COLORADO