

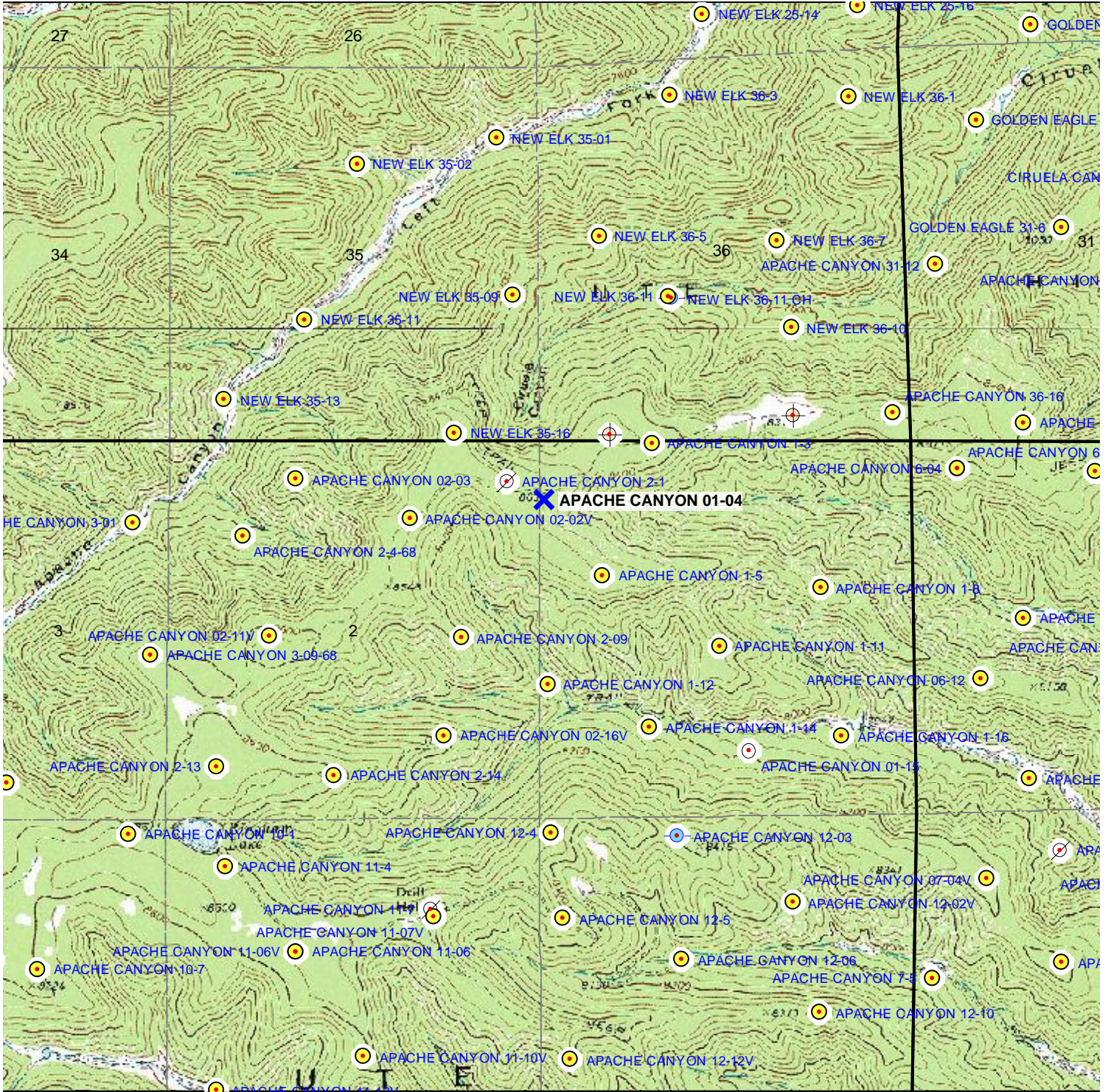







TOPOGRAPHIC MAP



-  Proposed Well
-  Producing
-  Plugged & Abandoned
-  Abandoned Location
-  Shut-In
-  Pending Permits
-  Permits

APACHE CANYON 01-04
798' FNL & 28' FWL
SEC. 01, T34S, R68W, 6th P.M.
LAS ANIMAS COUNTY, CO



Scale 1" = 2,000'