



February 2, 2011

Department of Natural Resources
Oil and Gas Conservation Commission
The Chancery Building
1120 Lincoln St., Suite 801
Denver, CO 80203

Re: **20 Day Certification Letter - 318A-e**
PIONEER 26-11
Township 2 North, Range 65 West, Section 2: SE/4SE/4
Unit Spacing: 03N-65W-11 NE/4NE/4; 03N-65W-12 NW/4NW/4
03N-65W-01 SW/4SW/4; 03N-65W-12 SE/4SE/4
Weld County, Colorado

Ladies/Gentlemen:

Kerr-McGee Oil and Gas Onshore LP ("KMG") hereby certifies to the Director that a twenty (20) day notice has been given by certified mail to all owners in the proposed wellbore spacing unit. We have not received any objections to such well location, proposed spacing unit, or additional producing formation. KMG hereby requests the Director to approve the boundary well.

If you have any questions or issues regarding this permit, please contact Cheryl Light at (720) 929-6461.

Very truly yours,

Kerr-McGee Oil and Gas Onshore LP

A handwritten signature in blue ink that reads "Rebecca Heim".

Rebecca Heim
Regulatory Analyst II

Enclosure

WELL LOCATION CERTIFICATE: PIONEER 26-11

SECTION 2, TOWNSHIP 2 NORTH, RANGE 65 WEST, 6TH P.M.

W 1/4 SEC. 2
3 1/4" ALUM. CAP
PLS 13155

E 1/4 SEC. 2
3 1/4" ALUM. CAP
PLS 36070

(BASIS OF BEARINGS) SEE NOTE 3
N 00°02'02" E 2646.83'

NOTES:

THIS IS A DIRECTIONAL WELL
BH LOCATION TO BE 50' FNL & 50' FEL
BH LOCATION PROVIDED BY CLIENT.
LAND SURFACE USE-DRYLAND PASTURE
TWINNING EXISTING WELL PIONEER 37-2
WHICH IS 49' W
EXISTING WELL PIONEER 37-2 IS
643' FSL & 660' FEL
EXISTING WELL PIONEER 16-2 IS 52' NW
EXISTING WELL PIONEER 39-2 IS 59' NW
EXISTING WELL PIONEER 10-2 IS 70' NW
SEE ATTACHED MAP FOR ADDITIONAL
IMPROVEMENTS WITHIN 400'.

2

SW SEC. 2
2" ALUM. CAP
PLS 25937

S 1/4 SEC. 2
3 1/4" ALUM. CAP
PLS 13155

PIONEER 10-2
PIONEER 39-2
PIONEER 16-2
PIONEER 37-2

PIONEER 26-11

SE SEC. 2
2 1/2" ALUM. CAP
PLS 19585

S 89°48'18" W 2677.02'

S 89°48'37" W 2677.72'

BH- 50' FNL
50' FEL

S 02°08'00" E 2615.90'
S 00°03'07" W 2666.52'

SURFACE LOCATION

GROUND ELEVATION= 4849'
NAD83
LATITUDE= 40.162178°
LONGITUDE= 104.623539°

LATITUDE= 40°09'43.842"
LONGITUDE= 104°37'24.739"

BOTTOM HOLE LOCATION

NAD83
LATITUDE= 40.160266°
LONGITUDE= 104.621471°

LATITUDE= 40°09'36.958"
LONGITUDE= 104°37'17.295"

PDOP= 1.66
GPS OPERATOR: CHRIS PEARSON

11

W 1/4 SEC. 11
2" ALUM. CAP
PLS 25937

E 1/4 SEC. 11
2" ALUM. CAP
PLS 25937

WELL PIONEER 26-11 TO BE LOCATED 643' FSL AND 610' FEL, SECTION 2, T2N, R65W OF THE 6th P.M.

LEGEND

⊕ = EXISTING MONUMENT ⊕ = BOTTOM HOLE BH = BOTTOM HOLE
● = PROPOSED WELL ◆ = EXISTING WELL

0 1000 2000

SCALE: 1"=2000'

NOTES:

- THIS SURVEY WAS DONE BY GPS METHODS AND CONFORMS TO THE MINIMUM STANDARDS SET BY THE C.O.G.C.C., RULE NO. 215
- ELEVATIONS SHOWN AT THE WELL HEAD, AS WELL AS HORIZONTAL CONTROL, ARE BASED ON GPS-RTK VALUES DERIVED FROM DOING 2-HOUR STATIC GPS SESSIONS AND REDUCTIONS USING O.P.U.S. SOLUTIONS.
VERTICAL = NAVD88; HORIZONTAL = NAD83/92
- THE BEARINGS SHOWN HEREON ARE BASED ON GPS OBSERVATIONS BETWEEN THE MONUMENTS SHOWN HEREON AS FOUND ON THE FIELD DATE BELOW.
- DISTANCES SHOWN ARE AT GROUND LEVEL, AS MEASURED IN THE FIELD, WITH TIES TO WELLS MEASURED AT A PERPENDICULAR TO SECTION LINES.

I, JERRY F. HARCEK JR., A LICENSED PROFESSIONAL LAND SURVEYOR IN THE STATE OF COLORADO DO HEREBY CERTIFY TO KERR-MCGEE OIL & GAS ONSHORE LP, THAT THE SURVEY AND WELL LOCATION CERTIFICATE SHOWN HEREON WERE DONE BY ME OR UNDER MY DIRECT SUPERVISION AND THAT THE DRAWING SHOWN HEREON ACCURATELY DEPICTS THE PROPOSED LOCATION OF THE WELL PIONEER 26-11. THIS CERTIFICATE DOES NOT REPRESENT A LAND SURVEY PLAT OR IMPROVEMENT SURVEY PLAT AS DEFINED BY C.R.S. 38-51-102 AND CANNOT BE RELIED UPON TO DETERMINE OWNERSHIP.

JERRY F. HARCEK JR., PLS 34997
COLORADO LICENSED PROFESSIONAL LAND SURVEYOR
FOR AND ON BEHALF OF P.F.S., LLC

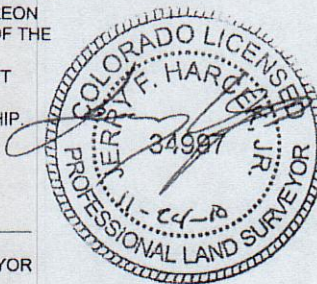

PREPARED BY:



FIELD DATE:
11-18-10

DRAWING DATE:
11-23-10

BY:
SMF

WELL NAME:
PIONEER 26-11

SURFACE LOCATION:

WELD COUNTY, COLORADO

SE 1/4 SE 1/4, SEC. 2, T2N, R65W

NOTICE: ACCORDING TO COLORADO LAW YOU MUST COMMENCE ANY LEGAL ACTION BASED UPON ANY DEFECT IN THIS SURVEY WITHIN THREE YEARS AFTER YOU FIRST DISCOVER SUCH DEFECT. IN NO EVENT MAY ANY ACTION BASED UPON ANY DEFECT IN THIS SURVEY BE COMMENCED MORE THAN TEN YEARS FROM THIS SAID DATE OF THIS CERTIFICATION SHOWN HEREON.

PIONEER 26-11 SESE Sec. 2 T2N-R65W

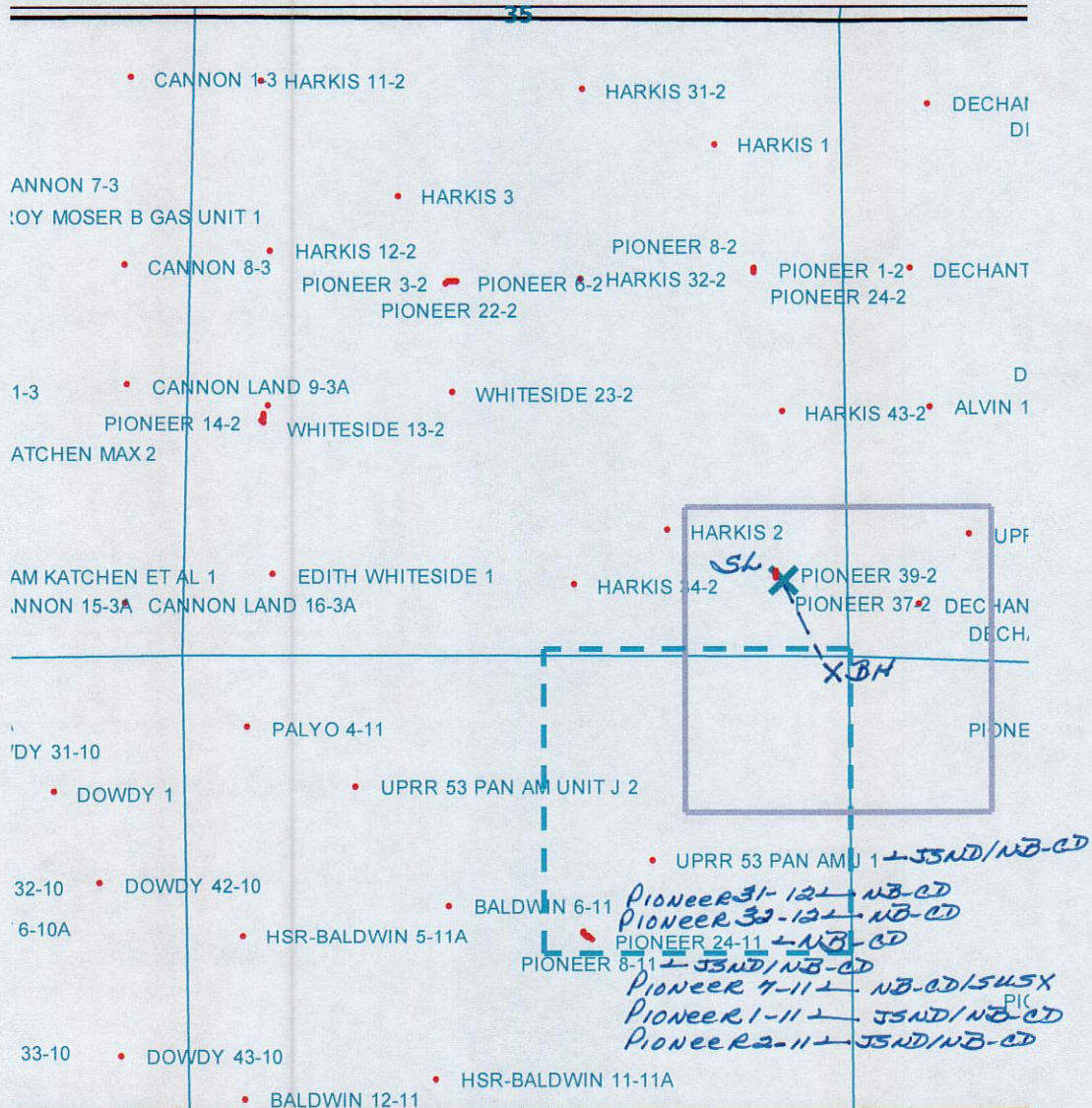

LEGEND



Proposed 160 acre Spacing Unit (Solid line).



Bottom Hole Located NE/4NE/4, Sec. 11-T2N-R65W (Dashed line).

This 1/4 Section has less than 8 bottom hole wells producing from the Codell, Niobrara & J Sand Formations.