

Noble Energy

HALLIBURTON
Sperry Drilling

Project: Weld County, CO (NAD 83)
Site: Sec. 36-T6N-R64W (Scholfield 36 PAD)
Well: Scholfield State A36-69HN
Wellbore: Plan A - Rev 0 (PERMITTING PLAN ONLY)
Design: Plan A - Rev 0 Proposal

SECTION DETAILS

Sec	MD	Inc	Azi	TVD	+N/-S	+E/-W	DLeg	TFace	VSec	Target
1	0.00	0.00	0.00	0.00	0.00	0.00	0.00	0.00	0.00	0.00
2	2800.00	0.00	0.00	2800.00	0.00	0.00	0.00	0.00	0.00	0.00
3	3200.03	10.00	0.00	3198.00	34.82	0.00	2.50	0.00	2.38	2.38
4	4094.62	10.00	0.00	4079.00	190.18	0.00	0.00	0.00	12.98	12.98
5	4494.65	0.00	0.00	4477.00	225.00	0.00	2.50	180.00	15.36	15.36
6	5995.33	0.00	0.00	5977.68	225.00	0.00	0.00	0.00	0.00	0.00
7	7057.83	85.00	89.10	6697.15	235.27	653.70	8.00	89.10	668.23	668.23
8	7132.83	85.00	89.10	6697.69	236.44	728.40	0.00	0.00	742.85	742.85
9	7209.08	91.10	89.10	6700.28	237.64	804.56	8.00	0.00	818.91	818.91
10	10677.52	91.10	89.10	6633.70	292.11	4271.93	0.00	0.00	4281.91	4281.91

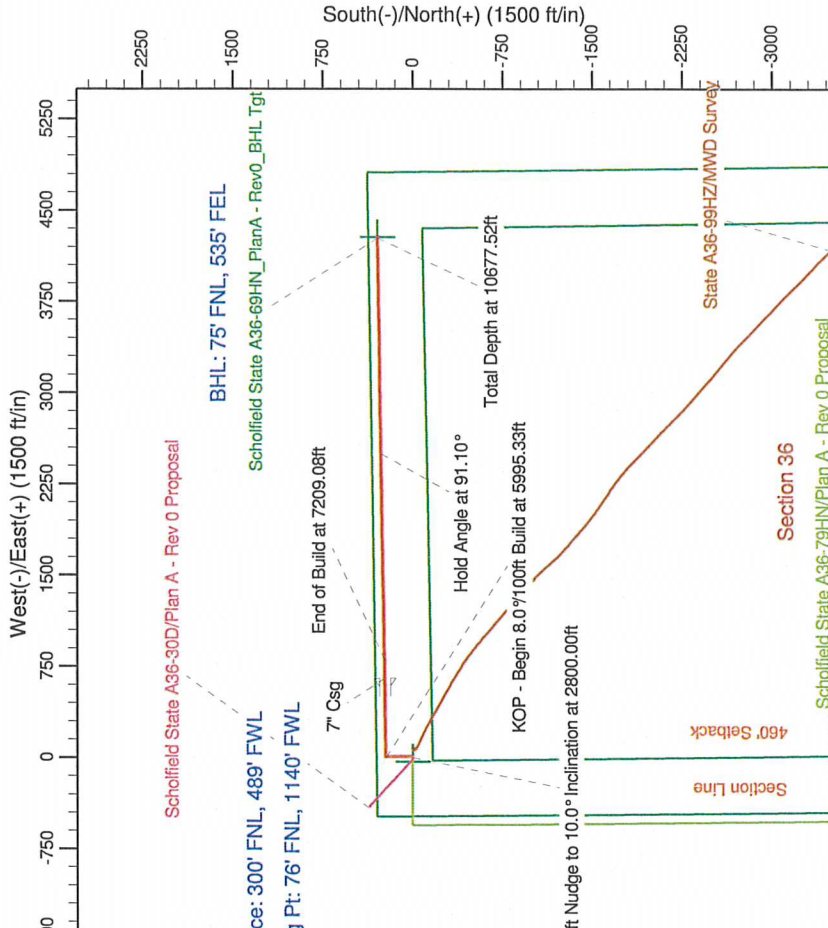
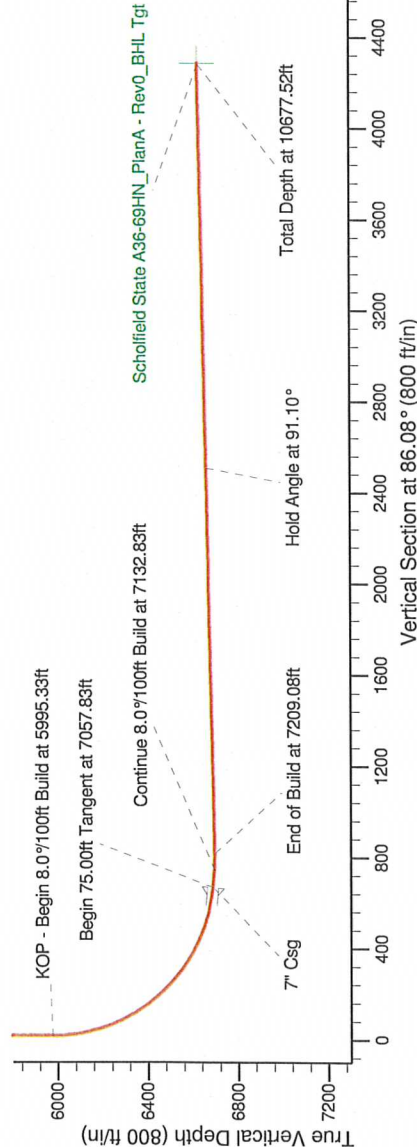
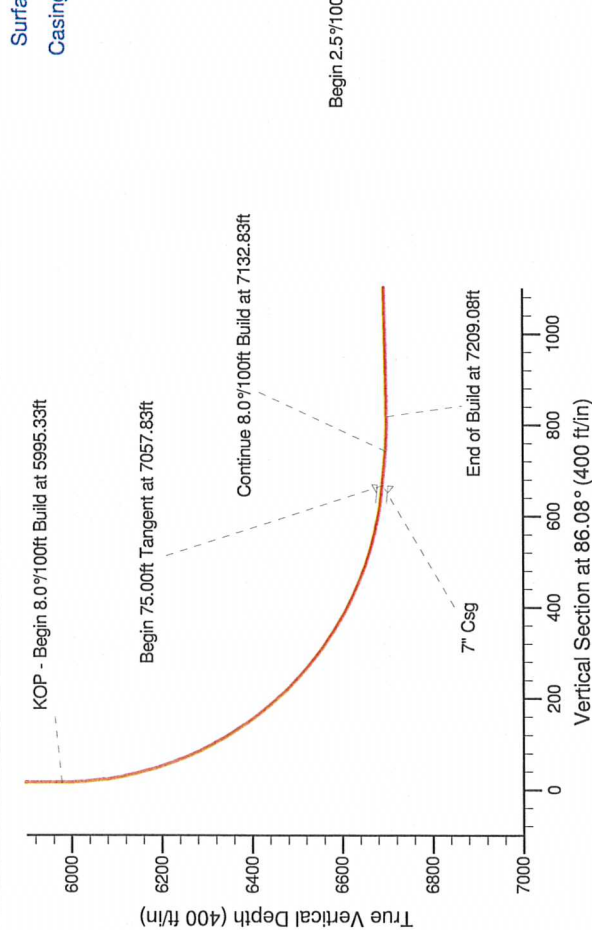

WELL DETAILS: Scholfield State A36-69HN

Ground Level:	4630.00	Longitude
North	1408077.93	Latitude
East	3276618.18	40° 26' 57.552" N
		104° 30' 21.780" W

Plan: Plan A - Rev 0 Proposal (Scholfield State A36-69HN/Plan A - Rev 0 (PERMITTING PLAN ONLY))

Created By: Jay Lantz Date: 10:56, March 01 2011

Checked: Date: _____

Reviewed: Date: _____

Approved: Date: _____