

# Hydrology for Shasta 24-8

THERE ARE NO HYDROLOGICAL FEATURES WITHIN 1000' OF PROPOSED WELL SITE.

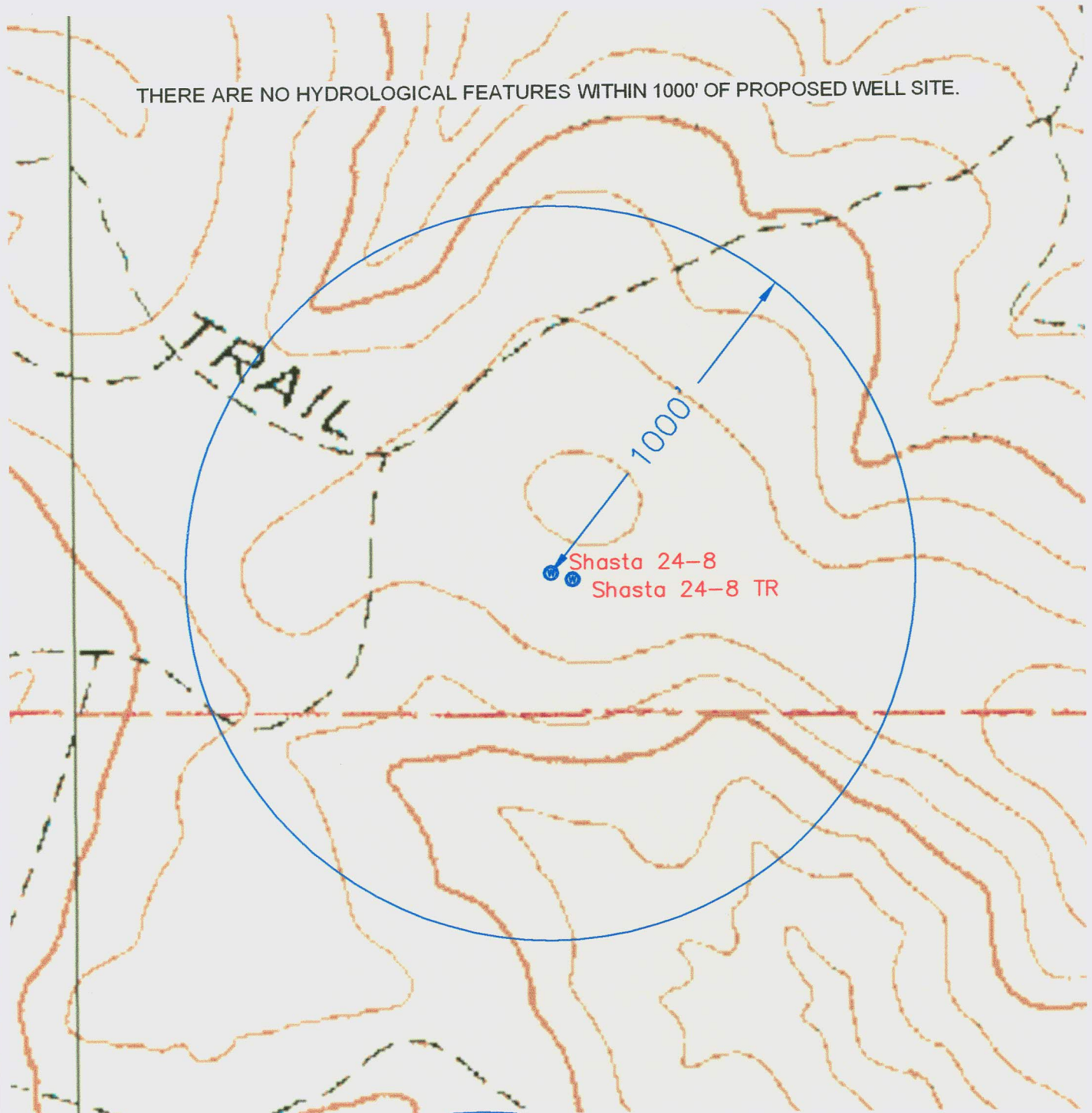

**NOTE:**

FOOTAGES GIVEN ARE ONLY ESTIMATES BASED ON SUBDIVISION PLATS AND TIED TO EXISTING CONTROL. A FULL BOUNDARY SURVEY IS REQUIRED TO DETERMINE TRUE SUBDIVISION LOT AND ROAD LOCATIONS, DISTANCES AND AREA OR FOOTAGE CALCULATIONS.

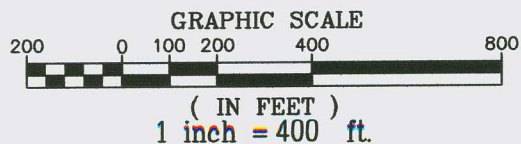

Date: November 10, 2010

**S HIELDS SURVEY L td. Co.**

619 South 2nd Street

P.O. Box 639

Raton, New Mexico 87740

Phone: 445-1232 Fax: 445-3648