

Neasrest:
 Building 750' northwest
 Public Road 800' west
 Property Line 23' south
 Above Ground Utility 774' west
 Railroad 13,000' northwest

Location Drawing

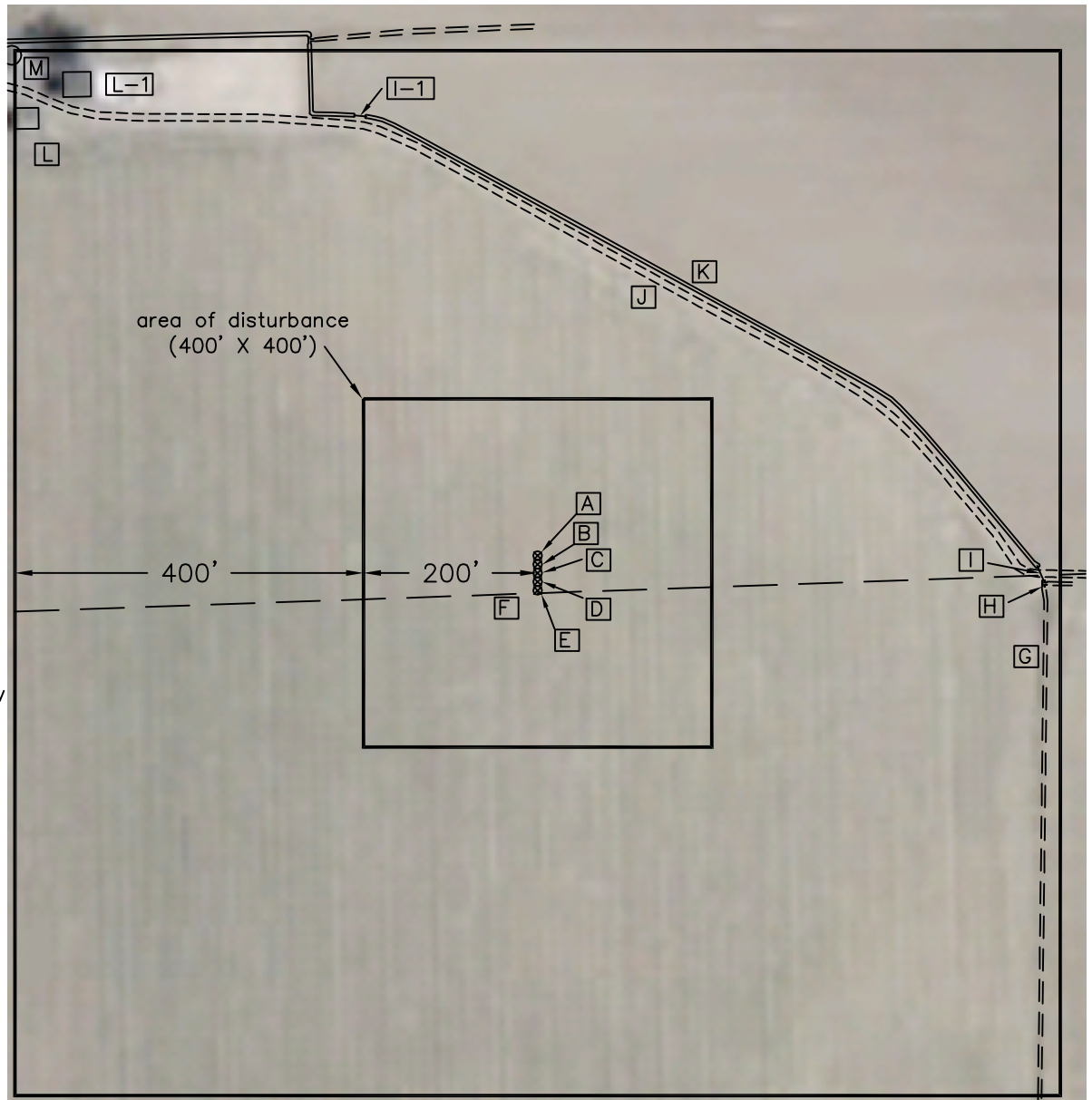

Field observations
 taken on 10/13/10 by
 operator Tom Winanas

**Distances listed below
 are measured from
 the proposed
 Ross 4-2-19**

- [A] proposed Ross 11-19 20' north
- [B] proposed Ross 0-2-19 10' north
- [C] proposed Ross 4-2-19
- [D] proposed Ross 2-4-19 10' south
- [E] proposed Ross 12-19 20' south
- [F] property line 23' south
- [G] ditch 582' southeast
- [H] concrete irrigation structure 580' southeast
- [I] RCP 577' east
- [I-1] RCP 563' east
- [J] dirt drive 357' northeast
- [K] concrete ditch 371' northeast
- [L] building 767' northwest
- [L-1] building 750' northwest
- [M] grain bin 837' northwest



Ross SWNW Pad Location Drawing

**Improvements extending
 400' from disturbance**

Township 2 North, Range 68 West,
 Section 19: SW $\frac{1}{4}$ NW $\frac{1}{4}$
 Weld County, Colorado

Scale: 1"=200'

February 23, 2011

PLS Group, LLC

109 Coronado Ct., - Bldg 7, Fort Collins, Colorado 80525
 (970) 227-1312 - Fax (970) 282-3867