

### CUTTINGS PIT DATA

SIZE	75' X 25' X 10'
SLOPE	1:1 & 2:1
CAPACITY	8,928 CU. FT. 331 CU. YDS.

### CONFIDENTIALITY NOTES:

The information contained in this plat is legally privileged and confidential information intended only for the use of the recipients. If you are not the intended recipients, you are hereby notified that any use, dissemination, distribution or copying of this information is strictly prohibited.

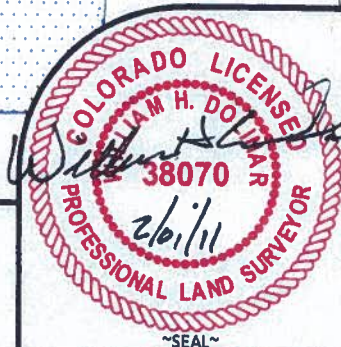

### WILLIAM H. SMITH & ASSOCIATES P.C.

SURVEYING CONSULTANTS  
150 EAST SECOND NORTH  
GREEN RIVER, WY  
PHONE: 307-875-3638  
307-875-3639  
www.williamsmithpc.com

DRAWN BY: CED	CHECKED BY: WHD
PROJECT NO: 463361B	JOB NO: 2011001
REVISIONS:	

### CONSTRUCTION DATA

CUT SLOPE:	3:1
FILL SLOPE:	3:1
TOTAL CUT:	3,952 CU. YDS.
TOTAL FILL:	1,327 CU. YDS.
TOP SOIL AT 8"	2,031 CU. YDS.
SPOIL:	593 CU. YDS.
DISTURBED AREA	81,861 SQ. FT.
DISTURBED AREA	1.88 ACRES

### LOCATION:

FRENCH LAKE 4-63-36-1B  
WITHIN THE SW/4  
SW/4 SECTION 36,  
T 4 N, R 63 W,  
6TH PM.  
WELD COUNTY,  
COLORADO

### MARATHON OIL COMPANY

PO BOX 3128, HOUSTON TX, 77253  
5555 SAN FELIPE, HOUSTON TX, 77056

### CONSTRUCTION LAYOUT

985' FWL	470' FSL
SCALE: 1"=60'	EXHIBIT "I"
DATE: 01/31/2011	SHEET 8 OF 11