

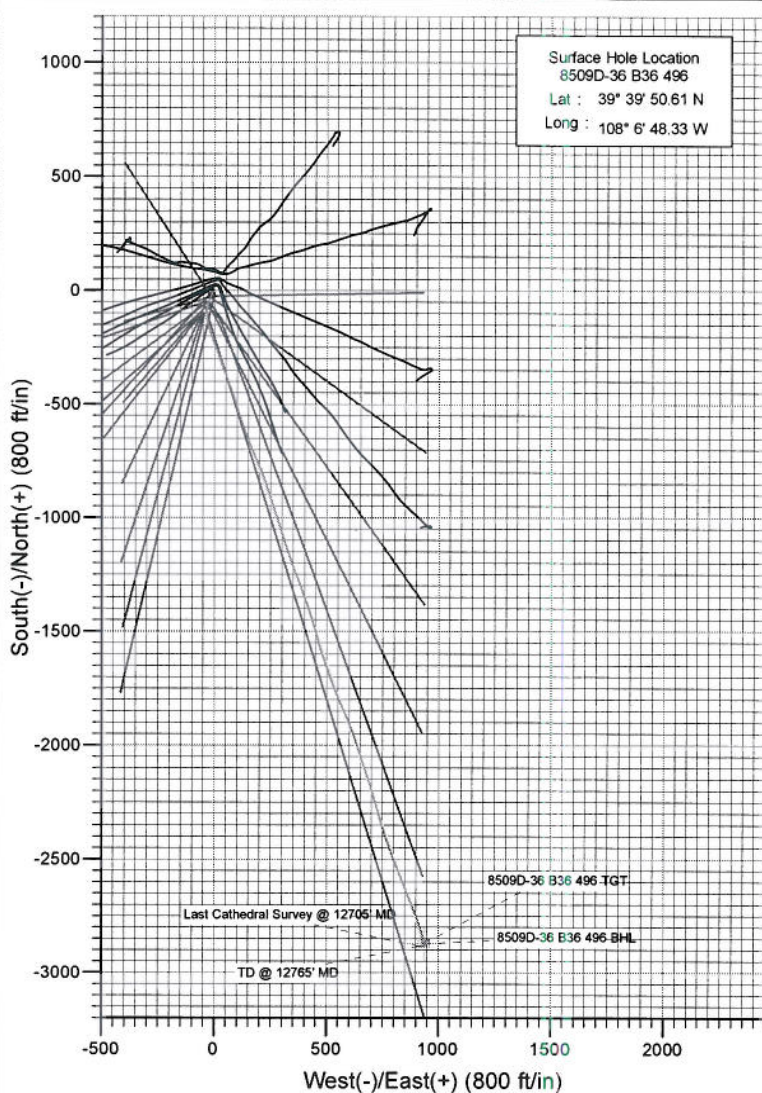

Project: Story Gulch
 Site: S36-T4S-R96W (B36 496)
 Well: 8509D-36 B36 496
 Wellbore: DD
 Design: Final Survey

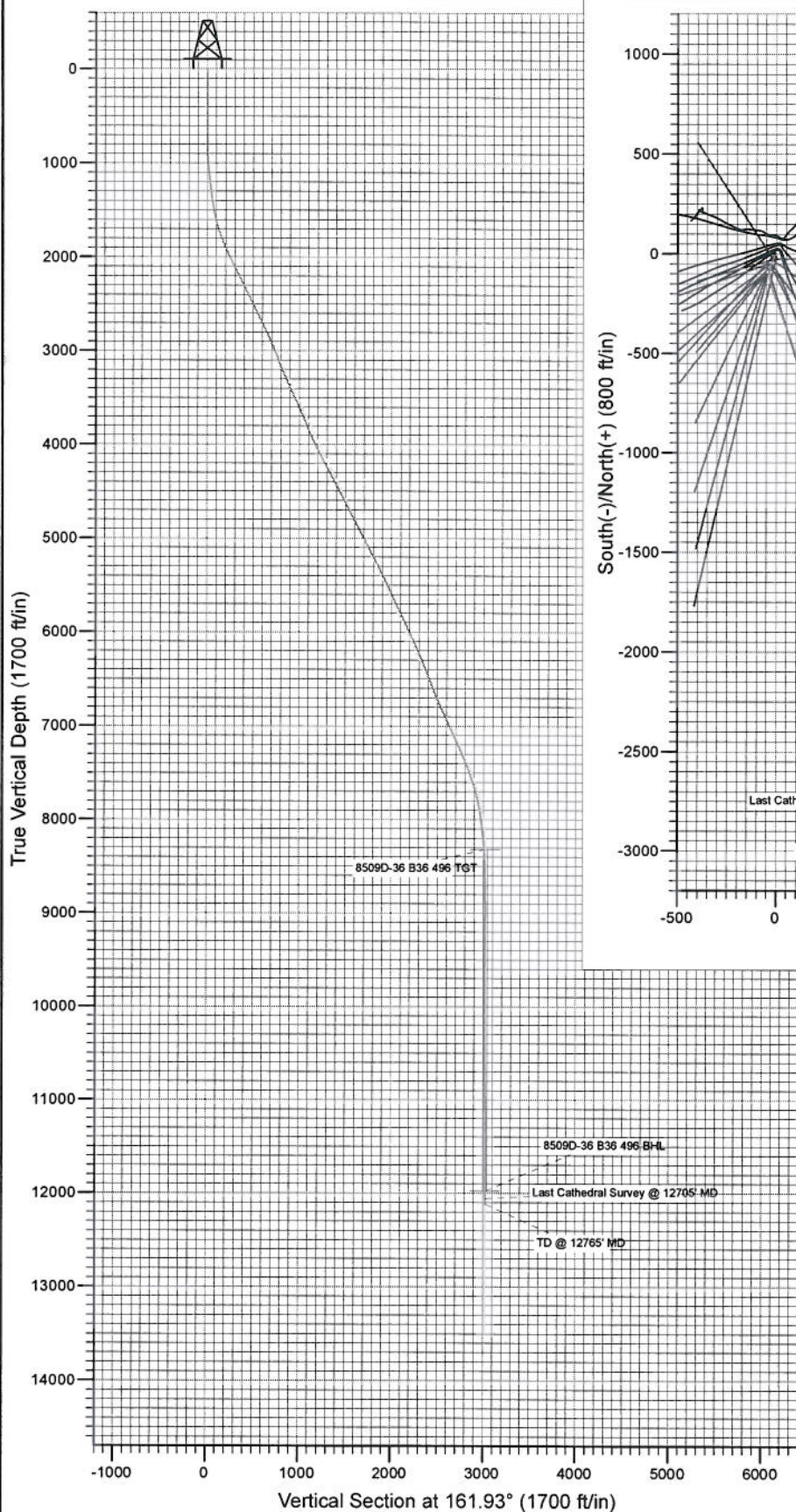

Azimuths to True North
 Magnetic North: 10.51°

Magnetic Field
 Strength: 52422.7nT
 Dip Angle: 65.89°
 Date: 8/10/2010
 Model: IGRF200510

DD							
8509D-36 B36 496							
105251, 105331, BH							
KBE @ 8374.0N (Polaris 308)							
North American Datum 1983							
Well 8509D-36 B36 496, True North							
Type	Target	Asimuth	Origin	Type	N/S	E/W	From TVD
Name	TVL	+N/-S	+E/-W	Latitude	Longitude		
8509D-36 B36 496 BHL	11979.0	-2872.3	937.2	39° 39' 22.22 N	108° 6' 38.35 W		

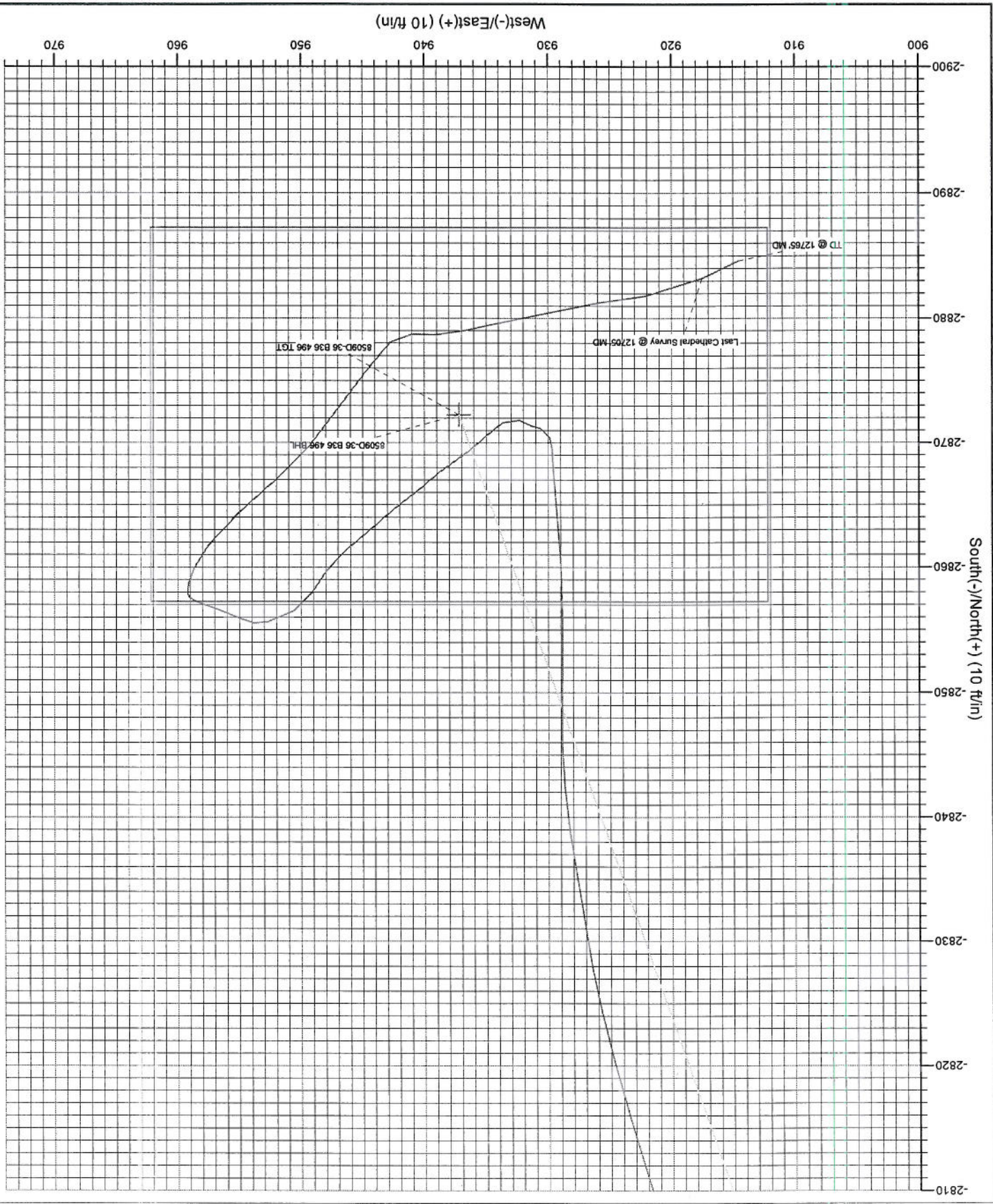

Project: Story Gulch
 Site: S36-T4S-R96W (B36 496)
 Well: 8509D-36 B36 496
 Wellbore: DD
 Design: DD



Cathedral Energy Services

Survey Report

Company:	EnCana Oil & Gas (USA) Inc	Local Co-ordinate Reference:	Well 8509D-36 B36 496
Project:	Story Gulch	TVD Reference:	KBE @ 8374.0ft (Patterson 308)
Site:	S36-T4S-R96W (B36 496)	MD Reference:	KBE @ 8374.0ft (Patterson 308)
Well:	8509D-36 B36 496	North Reference:	True
Wellbore:	DD	Survey Calculation Method:	Minimum Curvature
Design:	DD	Database:	EDM 5000.1 US Multi Users DB

Project	Story Gulch		
Map System:	US State Plane 1983	System Datum:	Mean Sea Level
Geo Datum:	North American Datum 1983		
Map Zone:	Colorado Central Zone		

Site	S36-T4S-R96W (B36 496)				
Site Position:		Northing:	1,677,422.27 ft	Latitude:	39° 39' 51.36 N
From:	Lat/Long	Easting:	2,264,394.80 ft	Longitude:	108° 6' 47.88 W
Position Uncertainty:	0.0 ft	Slot Radius:	13.200 in	Grid Convergence:	-1.65 °

Well	8509D-36 B36 496					
Well Position	+N/-S	0.0 ft	Northing:	1,677,347.12 ft	Latitude:	39° 39' 50.61 N
	+E/-W	0.0 ft	Easting:	2,264,356.98 ft	Longitude:	108° 6' 48.33 W
Position Uncertainty		0.0 ft	Wellhead Elevation:	ft	Ground Level:	8,352.0 ft

Wellbore	DD				
Magnetics	Model Name	Sample Date	Declination (°)	Dip Angle (°)	Field Strength (nT)
	IGRF200510	8/10/2010	10.51	65.89	52,423

Design	DD				
Audit Notes:					
Version:	1.0	Phase:	ACTUAL	Tie On Depth:	0.0
Vertical Section:	Depth From (TVD)	+N/-S	+E/-W	Direction	
	(ft)	(ft)	(ft)	(°)	
	0.0	0.0	0.0	161.93	

Survey Program	Date	8/27/2010			
From (ft)	To (ft)	Survey (Wellbore)	Tool Name	Description	
203.0	3,005.0	Survey #1 (DD)	MWD	Geolink MWD	
3,084.0	12,765.0	Survey #2 (DD)	MWD	Geolink MWD	

Survey									
Measured Depth (ft)	Inclination (°)	Azimuth (°)	Vertical Depth (ft)	+N/-S (ft)	+E/-W (ft)	Vertical Section (ft)	Dogleg Rate (°/100ft)	Build Rate (°/100ft)	Formations / Comments
0.0	0.00	0.00	0.0	0.0	0.0	0.0	0.00	0.00	
203.0	0.60	132.80	203.0	-0.7	0.8	0.9	0.30	0.30	
264.0	0.30	132.20	264.0	-1.0	1.1	1.3	0.49	-0.49	
326.0	0.10	220.40	326.0	-1.2	1.2	1.5	0.51	-0.32	
387.0	0.10	280.60	387.0	-1.2	1.1	1.5	0.16	0.00	
449.0	0.10	295.10	449.0	-1.2	1.0	1.5	0.04	0.00	
511.0	0.20	308.70	511.0	-1.1	0.9	1.3	0.17	0.16	
572.0	0.10	314.70	572.0	-1.0	0.8	1.2	0.17	-0.16	
634.0	0.10	280.60	634.0	-1.0	0.7	1.1	0.09	0.00	
695.0	0.00	229.30	695.0	-0.9	0.6	1.1	0.16	-0.16	
745.0	0.20	272.60	745.0	-0.9	0.5	1.1	0.40	0.40	
791.0	0.70	235.60	791.0	-1.1	0.2	1.1	1.20	1.09	

Cathedral Energy Services

Survey Report

Company: EnCana Oil & Gas (USA) Inc
Project: Story Gulch
Site: S36-T4S-R96W (B36 496)
Well: 8509D-36 B36 496
Wellbore: DD
Design: DD

Local Co-ordinate Reference: Well 8509D-36 B36 496
TVD Reference: KBE @ 8374.0ft (Patterson 308)
MD Reference: KBE @ 8374.0ft (Patterson 308)
North Reference: True
Survey Calculation Method: Minimum Curvature
Database: EDM 5000.1 US Multi Users DB

Survey

Measured Depth (ft)	Inclination (°)	Azimuth (°)	Vertical Depth (ft)	+N/-S (ft)	+E/-W (ft)	Vertical Section (ft)	Dogleg Rate (°/100ft)	Build Rate (°/100ft)	Formations / Comments
836.0	2.00	232.00	836.0	-1.7	-0.6	1.5	2.89	2.89	
882.0	3.40	225.30	881.9	-3.2	-2.2	2.3	3.11	3.04	
928.0	5.30	223.10	927.8	-5.7	-4.6	4.0	4.15	4.13	
974.0	6.90	219.70	973.5	-9.4	-7.9	6.5	3.56	3.48	
1,111.0	9.50	205.50	1,109.1	-25.9	-18.0	19.1	2.39	1.90	
1,157.0	9.20	203.70	1,154.5	-32.7	-21.1	24.6	0.91	-0.65	
1,203.0	9.10	199.20	1,199.9	-39.5	-23.8	30.2	1.57	-0.22	
1,249.0	9.10	200.80	1,245.4	-46.3	-26.3	35.9	0.55	0.00	
1,295.0	9.20	197.50	1,290.8	-53.3	-28.7	41.7	1.16	0.22	
1,341.0	8.70	195.30	1,336.2	-60.1	-30.7	47.6	1.32	-1.09	
1,386.0	9.10	192.50	1,380.7	-66.9	-32.3	53.5	1.31	0.89	
1,432.0	9.20	189.10	1,426.1	-74.1	-33.7	59.9	1.20	0.22	
1,478.0	10.70	185.70	1,471.4	-81.9	-34.7	67.1	3.50	3.26	
1,524.0	11.80	183.40	1,516.5	-90.9	-35.4	75.4	2.58	2.39	
1,570.0	13.40	178.70	1,561.4	-100.9	-35.6	84.9	4.13	3.48	
1,616.0	14.50	173.90	1,606.0	-112.0	-34.8	95.6	3.47	2.39	
1,661.0	16.10	173.00	1,649.4	-123.8	-33.5	107.3	3.59	3.56	
1,707.0	16.90	169.20	1,693.6	-136.7	-31.5	120.2	2.92	1.74	
1,753.0	18.50	166.10	1,737.4	-150.3	-28.5	134.1	4.04	3.48	
1,799.0	19.60	163.70	1,780.9	-164.8	-24.5	149.1	2.94	2.39	
1,845.0	21.80	161.50	1,823.9	-180.3	-19.7	165.3	5.07	4.78	
1,891.0	22.90	159.20	1,866.4	-196.8	-13.8	182.8	3.05	2.39	
1,982.0	25.70	159.00	1,949.4	-231.8	-0.4	220.2	3.08	3.08	
2,074.0	27.20	161.50	2,031.7	-270.3	13.4	261.1	2.03	1.63	
2,166.0	27.20	160.90	2,113.6	-310.1	27.0	303.2	0.30	0.00	
2,257.0	27.60	157.60	2,194.4	-349.3	41.8	345.0	1.73	0.44	
2,349.0	26.70	159.40	2,276.2	-388.3	57.2	386.9	1.32	-0.98	
2,441.0	26.50	159.60	2,358.5	-426.9	71.6	428.1	0.24	-0.22	
2,532.0	26.50	162.00	2,439.9	-465.3	85.0	468.7	1.18	0.00	
2,624.0	26.50	162.30	2,522.3	-504.3	97.6	509.7	0.15	0.00	
2,715.0	26.20	162.70	2,603.8	-542.8	109.7	550.1	0.38	-0.33	
2,807.0	26.50	161.00	2,686.2	-581.6	122.4	590.9	0.88	0.33	
2,899.0	26.50	159.20	2,768.6	-620.2	136.4	632.0	0.87	0.00	
3,005.0	25.40	158.50	2,863.9	-663.5	153.1	678.3	1.08	-1.04	Last Cathedral Survey @ 3005' MD
3,084.0	23.30	156.30	2,935.9	-693.6	165.6	710.7	2.90	-2.66	
3,176.0	21.50	156.60	3,020.9	-725.7	179.6	745.6	1.96	-1.96	
3,268.0	20.90	157.70	3,106.7	-756.4	192.6	778.8	0.78	-0.65	
3,359.0	22.40	157.10	3,191.3	-787.4	205.5	812.2	1.67	1.65	
3,451.0	23.30	159.00	3,276.0	-820.5	218.8	847.9	1.26	0.98	
3,543.0	24.60	160.60	3,360.1	-855.5	231.7	885.2	1.58	1.41	
3,635.0	25.90	162.10	3,443.3	-892.7	244.2	924.4	1.57	1.41	
3,726.0	25.00	160.40	3,525.5	-929.8	256.8	963.5	1.27	-0.99	
3,818.0	24.20	163.30	3,609.2	-966.1	268.7	1,001.8	1.57	-0.87	
3,910.0	22.20	162.00	3,693.7	-1,000.7	279.5	1,038.1	2.24	-2.17	
4,002.0	22.30	161.40	3,778.9	-1,033.8	290.5	1,072.9	0.27	0.11	
4,093.0	23.80	162.60	3,862.6	-1,067.7	301.4	1,108.5	1.73	1.65	
4,185.0	23.80	164.30	3,946.8	-1,103.3	312.0	1,145.6	0.75	0.00	
4,277.0	25.00	160.20	4,030.2	-1,140.1	323.9	1,184.4	3.04	2.39	
4,368.0	28.30	161.80	4,111.2	-1,179.4	337.4	1,225.9	2.65	2.53	
4,460.0	29.20	159.20	4,191.9	-1,221.1	352.2	1,270.1	1.67	0.98	
4,552.0	27.40	157.30	4,272.9	-1,261.6	368.3	1,313.6	2.19	-1.96	
4,643.0	28.90	161.30	4,353.1	-1,301.8	383.4	1,356.5	2.65	1.65	
4,735.0	27.00	159.10	4,434.4	-1,342.3	398.0	1,399.6	2.35	-2.07	

Cathedral Energy Services

Survey Report

Company: EnCana Oil & Gas (USA) Inc
Project: Story Gulch
Site: S36-T4S-R96W (B36 496)
Well: 8509D-36 B36 496
Wellbore: DD
Design: DD

Local Co-ordinate Reference: Well 8509D-36 B36 496
TVD Reference: KBE @ 8374.0ft (Patterson 308)
MD Reference: KBE @ 8374.0ft (Patterson 308)
North Reference: True
Survey Calculation Method: Minimum Curvature
Database: EDM 5000.1 US Multi Users DB

Survey

Measured Depth (ft)	Inclination (°)	Azimuth (°)	Vertical Depth (ft)	+N/-S (ft)	+E/-W (ft)	Vertical Section (ft)	Dogleg Rate (°/100ft)	Build Rate (°/100ft)	Formations / Comments
4,827.0	28.30	161.20	4,515.9	-1,382.5	412.5	1,442.2	1.77	1.41	
4,919.0	27.90	160.80	4,597.0	-1,423.5	426.6	1,485.6	0.48	-0.43	
5,010.0	26.90	162.80	4,677.8	-1,463.2	439.7	1,527.4	1.49	-1.10	
5,102.0	27.60	164.00	4,759.6	-1,503.6	451.7	1,569.5	0.97	0.76	
5,194.0	27.50	166.00	4,841.2	-1,544.7	462.7	1,612.0	1.01	-0.11	
5,286.0	28.70	161.60	4,922.3	-1,586.3	474.8	1,655.3	2.60	1.30	
5,377.0	27.40	160.80	5,002.6	-1,626.8	488.6	1,698.1	1.49	-1.43	
5,469.0	27.90	159.20	5,084.1	-1,666.9	503.2	1,740.8	0.97	0.54	
5,561.0	28.40	160.00	5,165.3	-1,707.6	518.4	1,784.1	0.68	0.54	
5,652.0	27.20	161.10	5,245.8	-1,747.6	532.5	1,826.6	1.43	-1.32	
5,743.0	28.20	156.20	5,326.3	-1,786.9	547.9	1,868.8	2.73	1.10	
5,835.0	26.70	155.70	5,408.0	-1,825.7	565.2	1,910.9	1.65	-1.63	
5,927.0	25.00	153.80	5,490.8	-1,862.0	582.3	1,950.7	2.06	-1.85	
6,018.0	25.60	157.70	5,573.0	-1,897.4	598.2	1,989.4	1.95	0.66	
6,110.0	25.60	161.50	5,656.0	-1,934.6	612.1	2,029.1	1.78	0.00	
6,202.0	25.80	159.70	5,738.9	-1,972.3	625.3	2,069.0	0.88	0.22	
6,293.0	25.50	160.70	5,820.9	-2,009.3	638.7	2,108.3	0.58	-0.33	
6,385.0	24.90	163.60	5,904.2	-2,046.6	650.7	2,147.5	1.49	-0.65	
6,477.0	25.80	159.70	5,987.3	-2,084.0	663.1	2,186.9	2.06	0.98	
6,568.0	26.00	161.60	6,069.2	-2,121.5	676.3	2,226.6	0.94	0.22	
6,660.0	24.00	161.50	6,152.6	-2,158.3	688.6	2,265.5	2.17	-2.17	
6,751.0	24.40	164.00	6,235.6	-2,194.0	699.6	2,302.8	1.21	0.44	
6,843.0	23.90	163.80	6,319.5	-2,230.1	710.1	2,340.4	0.55	-0.54	
6,935.0	21.10	165.00	6,404.5	-2,264.0	719.6	2,375.5	3.08	-3.04	
7,026.0	21.40	162.00	6,489.3	-2,295.6	728.9	2,408.5	1.24	0.33	
7,118.0	20.80	164.30	6,575.2	-2,327.3	738.5	2,441.6	1.11	-0.65	
7,209.0	21.90	162.40	6,659.9	-2,359.1	748.0	2,474.7	1.43	1.21	
7,301.0	23.60	162.00	6,744.8	-2,392.9	758.9	2,510.3	1.86	1.85	
7,392.0	24.70	160.60	6,827.8	-2,428.2	770.9	2,547.5	1.36	1.21	
7,484.0	25.00	159.60	6,911.3	-2,464.5	784.0	2,586.2	0.56	0.33	
7,576.0	23.80	158.00	6,995.1	-2,500.0	797.8	2,624.1	1.49	-1.30	
7,667.0	25.40	156.20	7,077.8	-2,534.9	812.5	2,661.9	1.94	1.76	
7,759.0	26.20	158.70	7,160.6	-2,571.8	827.8	2,701.8	1.47	0.87	
7,850.0	24.30	157.30	7,242.9	-2,607.8	842.4	2,740.5	2.19	-2.09	
7,942.0	23.70	158.30	7,327.0	-2,642.5	856.5	2,777.8	0.79	-0.65	
8,034.0	22.10	158.40	7,411.7	-2,675.7	869.7	2,813.5	1.74	-1.74	
8,125.0	21.10	157.30	7,496.3	-2,706.8	882.3	2,846.9	1.19	-1.10	
8,217.0	18.20	157.40	7,583.0	-2,735.3	894.3	2,877.8	3.15	-3.15	
8,309.0	16.10	160.00	7,670.9	-2,760.6	904.1	2,904.9	2.43	-2.28	
8,400.0	13.50	160.80	7,758.8	-2,782.5	912.0	2,928.1	2.87	-2.86	
8,492.0	10.90	159.90	7,848.8	-2,800.8	918.5	2,947.5	2.83	-2.83	
8,584.0	9.00	163.60	7,939.4	-2,815.8	923.5	2,963.4	2.18	-2.07	
8,675.0	6.70	169.00	8,029.5	-2,827.9	926.5	2,975.8	2.65	-2.53	
8,766.0	7.20	172.40	8,119.8	-2,838.8	928.3	2,986.7	0.71	0.55	
8,858.0	5.10	182.10	8,211.3	-2,848.6	928.9	2,996.2	2.54	-2.28	
8,950.0	3.40	177.80	8,303.1	-2,855.4	928.9	3,002.6	1.88	-1.85	
9,041.0	2.90	178.80	8,393.9	-2,860.4	929.0	3,007.4	0.55	-0.55	
9,133.0	2.40	171.60	8,485.8	-2,864.6	929.3	3,011.6	0.65	-0.54	
9,224.0	2.10	180.10	8,576.7	-2,868.2	929.6	3,015.0	0.49	-0.33	
9,316.0	0.80	154.10	8,668.7	-2,870.4	929.9	3,017.3	1.55	-1.41	
9,408.0	0.50	109.10	8,760.7	-2,871.1	930.5	3,018.2	0.62	-0.33	
9,499.0	0.60	105.30	8,851.7	-2,871.4	931.4	3,018.7	0.12	0.11	
9,591.0	0.70	123.70	8,943.7	-2,871.8	932.3	3,019.4	0.25	0.11	

Cathedral Energy Services

Survey Report

Company:	EnCana Oil & Gas (USA) Inc	Local Co-ordinate Reference:	Well 8509D-36 B36 496
Project:	Story Gulch	TVD Reference:	KBE @ 8374.0ft (Patterson 308)
Site:	S36-T4S-R96W (B36 496)	MD Reference:	KBE @ 8374.0ft (Patterson 308)
Well:	8509D-36 B36 496	North Reference:	True
Wellbore:	DD	Survey Calculation Method:	Minimum Curvature
Design:	DD	Database:	EDM 5000.1 US Multi Users DB

Survey										
Measured Depth (ft)	Inclination (°)	Azimuth (°)	Vertical Depth (ft)	+N/-S (ft)	+E/-W (ft)	Vertical Section (ft)	Dogleg Rate (°/100ft)	Build Rate (°/100ft)	Formations / Comments	
9,683.0	1.30	60.90	9,035.7	-2,871.6	933.7	3,019.6	1.26	0.65		
9,769.0	0.70	32.20	9,121.7	-2,870.7	934.8	3,019.1	0.89	-0.70		
9,860.0	1.90	55.30	9,212.6	-2,869.4	936.4	3,018.3	1.41	1.32		
9,952.0	1.80	53.20	9,304.6	-2,867.6	938.8	3,017.4	0.13	-0.11		
10,043.0	1.10	43.80	9,395.6	-2,866.2	940.5	3,016.5	0.81	-0.77		
10,135.0	0.90	64.70	9,487.6	-2,865.2	941.8	3,016.0	0.45	-0.22		
10,226.0	0.70	33.50	9,578.5	-2,864.4	942.7	3,015.6	0.52	-0.22		
10,318.0	1.70	56.20	9,670.5	-2,863.2	944.2	3,014.9	1.18	1.09		
10,410.0	1.80	44.20	9,762.5	-2,861.4	946.3	3,013.8	0.41	0.11		
10,502.0	1.20	41.70	9,854.5	-2,859.7	948.0	3,012.7	0.66	-0.65		
10,593.0	1.30	26.70	9,945.4	-2,858.0	949.1	3,011.4	0.37	0.11		
10,684.0	1.50	60.20	10,036.4	-2,856.5	950.6	3,010.5	0.91	0.22		
10,774.0	1.50	75.00	10,126.4	-2,855.6	952.7	3,010.3	0.43	0.00		
10,866.0	1.40	119.30	10,218.3	-2,855.9	954.9	3,011.2	1.19	-0.11		
10,958.0	1.10	103.60	10,310.3	-2,856.6	956.7	3,012.5	0.49	-0.33		
11,049.0	1.20	114.00	10,401.3	-2,857.2	958.4	3,013.6	0.25	0.11		
11,141.0	0.40	194.30	10,493.3	-2,857.9	959.2	3,014.5	1.30	-0.87		
11,232.0	0.60	181.50	10,584.3	-2,858.7	959.1	3,015.2	0.25	0.22		
11,324.0	1.10	210.30	10,676.3	-2,859.9	958.7	3,016.2	0.70	0.54		
11,416.0	1.50	214.70	10,768.3	-2,861.7	957.6	3,017.6	0.45	0.43		
11,507.0	3.00	227.10	10,859.2	-2,864.3	955.1	3,019.3	1.72	1.65		
11,599.0	2.30	230.10	10,951.1	-2,867.1	952.0	3,021.0	0.78	-0.76		
11,690.0	2.30	220.30	11,042.0	-2,869.7	949.4	3,022.6	0.43	0.00		
11,774.0	2.50	214.80	11,225.9	-2,875.8	944.7	3,027.0	0.17	0.11		
11,965.0	1.30	231.30	11,316.8	-2,878.1	942.8	3,028.5	1.44	-1.32		
12,057.0	1.20	270.20	11,408.8	-2,878.7	941.0	3,028.6	0.91	-0.11		
12,147.0	1.20	272.80	11,498.8	-2,878.7	939.1	3,028.0	0.06	0.00		
12,241.0	1.70	255.00	11,592.7	-2,879.0	936.8	3,027.5	0.71	0.53		
12,332.0	1.90	259.60	11,683.7	-2,879.6	934.0	3,027.3	0.27	0.22		
12,424.0	2.60	257.20	11,775.6	-2,880.3	930.4	3,026.9	0.77	0.76		
12,516.0	2.70	259.80	11,867.5	-2,881.2	926.3	3,026.4	0.17	0.11		
12,607.0	2.60	263.20	11,958.4	-2,881.8	922.1	3,025.7	0.20	-0.11		
12,705.0	3.10	244.60	12,056.3	-2,883.2	917.5	3,025.6	1.07	0.51	Last Cathedral Survey @ 12705' MD	
12,765.0	3.10	244.60	12,116.2	-2,884.6	914.6	3,026.0	0.00	0.00	TD @ 12765' MD	

Cathedral Energy Services

Survey Report

Company: EnCana Oil & Gas (USA) Inc
Project: Story Gulch
Site: S36-T4S-R96W (B36 496)
Well: 8509D-36 B36 496
Wellbore: DD
Design: DD

Local Co-ordinate Reference: Well 8509D-36 B36 496
TVD Reference: KBE @ 8374.0ft (Patterson 308)
MD Reference: KBE @ 8374.0ft (Patterson 308)
North Reference: True
Survey Calculation Method: Minimum Curvature
Database: EDM 5000.1 US Multi Users DB

Targets

Target Name	Dip Angle	Dip Dir.	TVD	+N/-S	+E/-W	Northing	Easting	Latitude	Longitude
- hit/miss target	(°)	(°)	(ft)	(ft)	(ft)	(ft)	(ft)		
- Shape									
8509D-36 B36 496 BHL	0.00	0.00	11,979.0	-2,872.3	937.2	1,674,449.08	2,265,211.20	39° 39' 22.22 N	108° 6' 36.35 W
- actual wellpath misses target center by 18.7ft at 12626.7ft MD (11978.1 TVD, -2882.0 N, 921.2 E)									
- Rectangle (sides W30.0 H50.0 D0.0)									
8509D-36 B36 496 TGT	0.00	0.00	8,319.0	-2,872.3	937.2	1,674,449.08	2,265,211.20	39° 39' 22.22 N	108° 6' 36.35 W
- actual wellpath misses target center by 18.0ft at 8966.9ft MD (8319.9 TVD, -2856.4 N, 928.9 E)									
- Point									

Design Annotations

Measured Depth	Vertical Depth	Local Coordinates		Comment
(ft)	(ft)	+N/-S	+E/-W	
(ft)	(ft)	(ft)	(ft)	
3,005.0	2,863.9	-663.5	153.1	Last Cathedral Survey @ 3005' MD
12,705.0	12,056.3	-2,883.2	917.5	Last Cathedral Survey @ 12705' MD
12,765.0	12,116.2	-2,884.6	914.6	TD @ 12765' MD

Checked By: _____ Approved By: _____ Date: _____