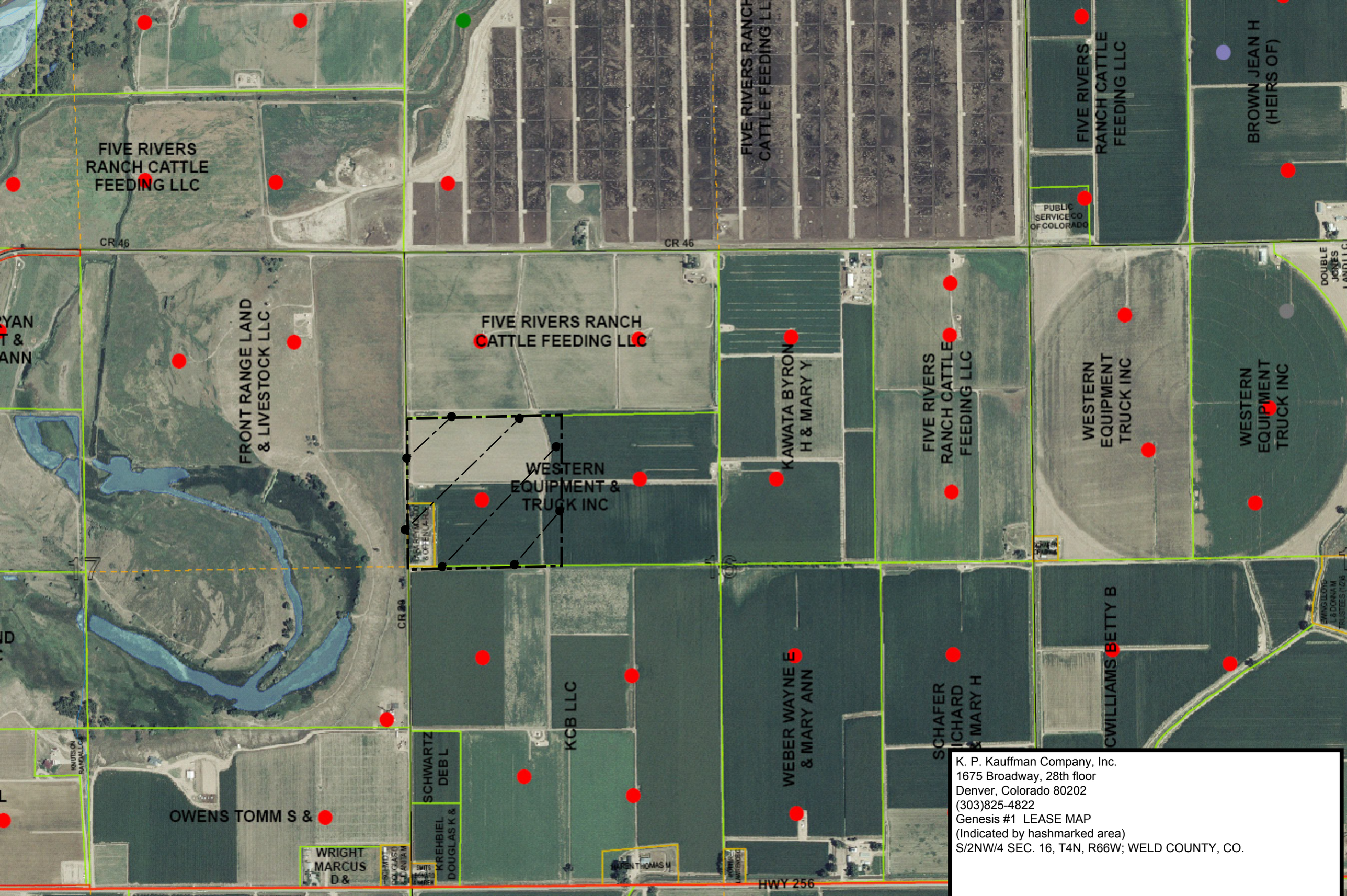

K. P. Kauffman Company, Inc.
1675 Broadway, 28th floor
Denver, Colorado 80202
(303)825-4822
Genesis #1 LEASE MAP
(Indicated by hashmarked area)
S/2NW/4 SEC. 16, T4N, R66W; WELD COUNTY, CO.