

WELL LOCATION CERTIFICATE

THIS MAP IS A GIS EXHIBIT AND DOES NOT REPRESENT A BOUNDARY SURVEY.

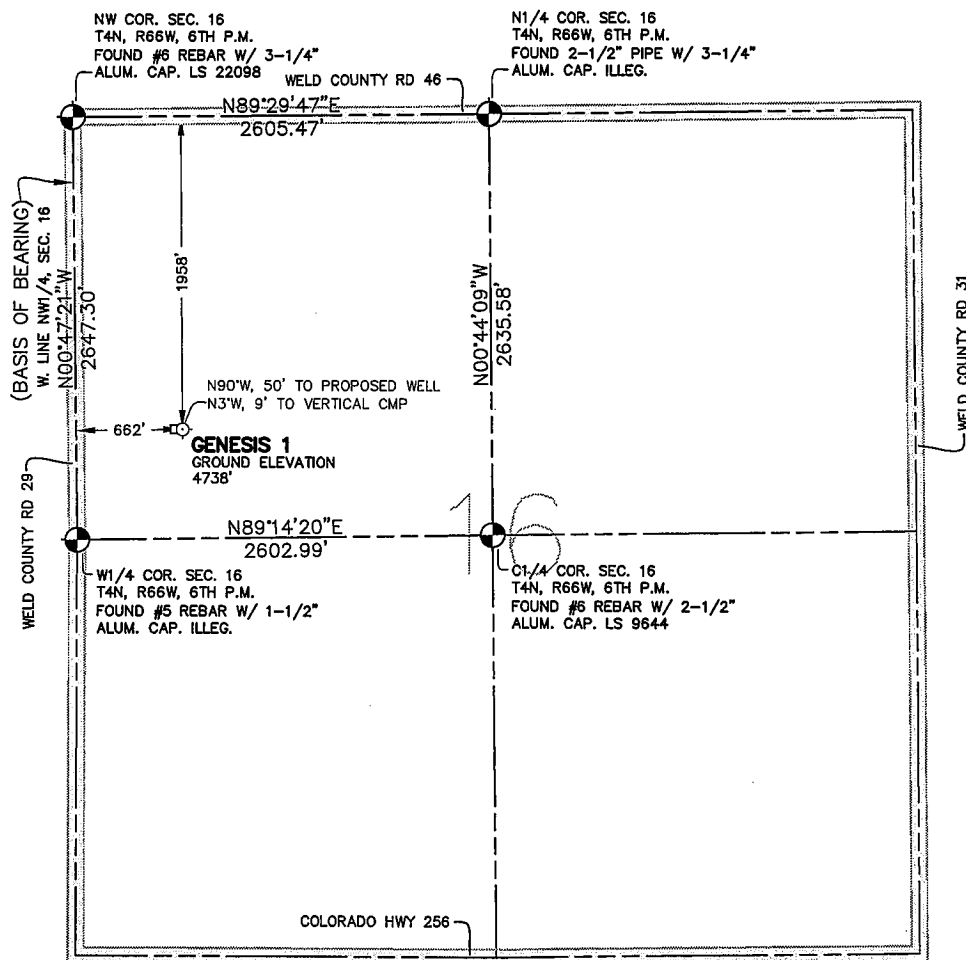

EXHIBIT MAP

SCALE: 1"=1000'



WELL LOCATION CERTIFICATE

IN ACCORDANCE WITH A REQUEST FROM SHERRY GLASS OF KP KAUFFMAN INC., CIVIL ARTS-DREXEL GROUP, INC. HAS DETERMINED THE LOCATION OF GENESIS 1 WELL SITE TO BE 662' FWL AND 1958' FNL AS MEASURED AT NINETY (90) DEGREES FROM THE SECTION LINES OF SECTION 16, T4N, R66W, OF THE 6TH P.M., WELD COUNTY, CO.

LEGEND

- ⊕ = FOUND SURVEY MONUMENT
- = ROAD
- (C) = CALCULATED DIMENSION
- △ = PROPOSED WELL LOCATION
- ◇ = BOTTOM OF HOLE LOCATION
- = OTHER PROPOSED WELL LOCATION
- = EXISTING WELL LOCATION

NOTES

- BEARINGS SHOWN ON THIS MAP ARE BASED UPON GPS OBSERVATIONS MADE ON 03/29/2007 BY KIPPER GOLDSBERRY BETWEEN THE W1/4 CORNER AND THE NW CORNER OF SECTION 16, T4N, R66W, OF THE 6TH P.M., HAVING A BEARING OF N00°47'21"W, AS MONUMENTED AND SHOWN HEREON.
- ELEVATIONS ARE BASED UPON NAVD 88 DATUM.
- THE LOCATION FALLS IN AN AGRICULTURAL FIELD.
- THIS IS AN AS-BUILT OF AN EXISTING WELL.

PROPOSED SURFACE HOLE DATA

(NAD 83)
 LATITUDE: 40.31354 N
 LONGITUDE: 104.78955 W
 PDOP: <6

NOTICE

ACCORDING TO COLORADO LAW YOU MUST COMMENCE ANY LEGAL ACTION BASED UPON ANY DEFECT IN THIS SURVEY WITHIN THREE YEARS AFTER YOU FIRST DISCOVERED SUCH DEFECT. IN NO EVENT MAY ANY ACTION BASED UPON ANY DEFECT IN THIS SURVEY BE COMMENCED MORE THAN TEN YEARS FROM THE DATE OF THE CERTIFICATION SHOWN HEREON.

I HEREBY CERTIFY THAT THIS WELL LOCATION CERTIFICATE WAS PREPARED UNDER MY RESPONSIBLE CHARGE ON 06/14/2007 FOR AND ON BEHALF OF KP KAUFFMAN, INC. THAT IT IS NOT A LAND SURVEY PLAT OR AN IMPROVEMENT SURVEY PLAT, AND THAT IT IS NOT TO BE REPLIED UPON FOR ESTABLISHMENT OF FENCE, BUILDING, OR OTHER FUTURE IMPROVEMENT LINES.

PETER D. STEGER
 COLORADO REGISTERED PROFESSIONAL
 LAND SURVEYOR NO. 25379

DATE: _____



CivilArts - drexel group

Engineering • Planning • Surveying
 1860 Lefthand Circle, Suite A • Longmont, Colorado 80501 • (303) 682-1131