

**PROPOSED LOCATION:  
WELL PAD F17 595**

**R 96 W**  
**R 95 W**

**T5S**  
**T6S**

**SEE TOPO "B"**

**2.3 MI. +/-**

**10.8 MI. +/-**

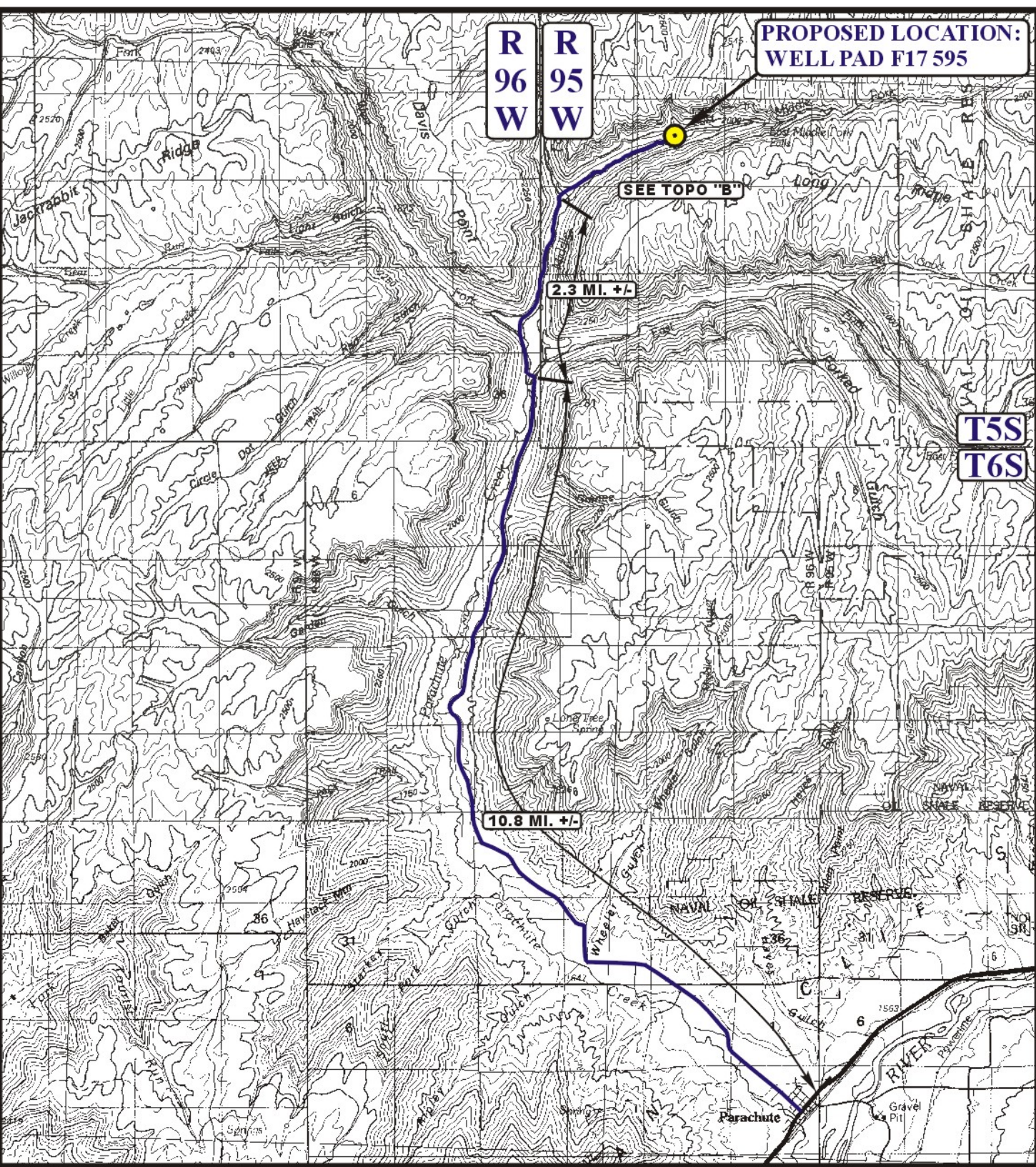

**LEGEND:**

 **PROPOSED LOCATION**



**Encana OIL & GAS (USA) INC.**

**WELL PAD F17 595**

**SECTION 17, T5S, R95W, 6th P.M.**

**SE 1/4 NW 1/4**

**SHEET 8 of 11**



**Uintah Engineering & Land Surveying**  
85 South 200 East Vernal, Utah 84078  
(435) 789-1017 \* FAX (435) 789-1813

**ACCESS ROAD**  
**MAP**

**09** **24** **10**  
MONTH DAY YEAR

SCALE: 1:100,000

DRAWN BY: Z.L.

REVISED: 01-26-11





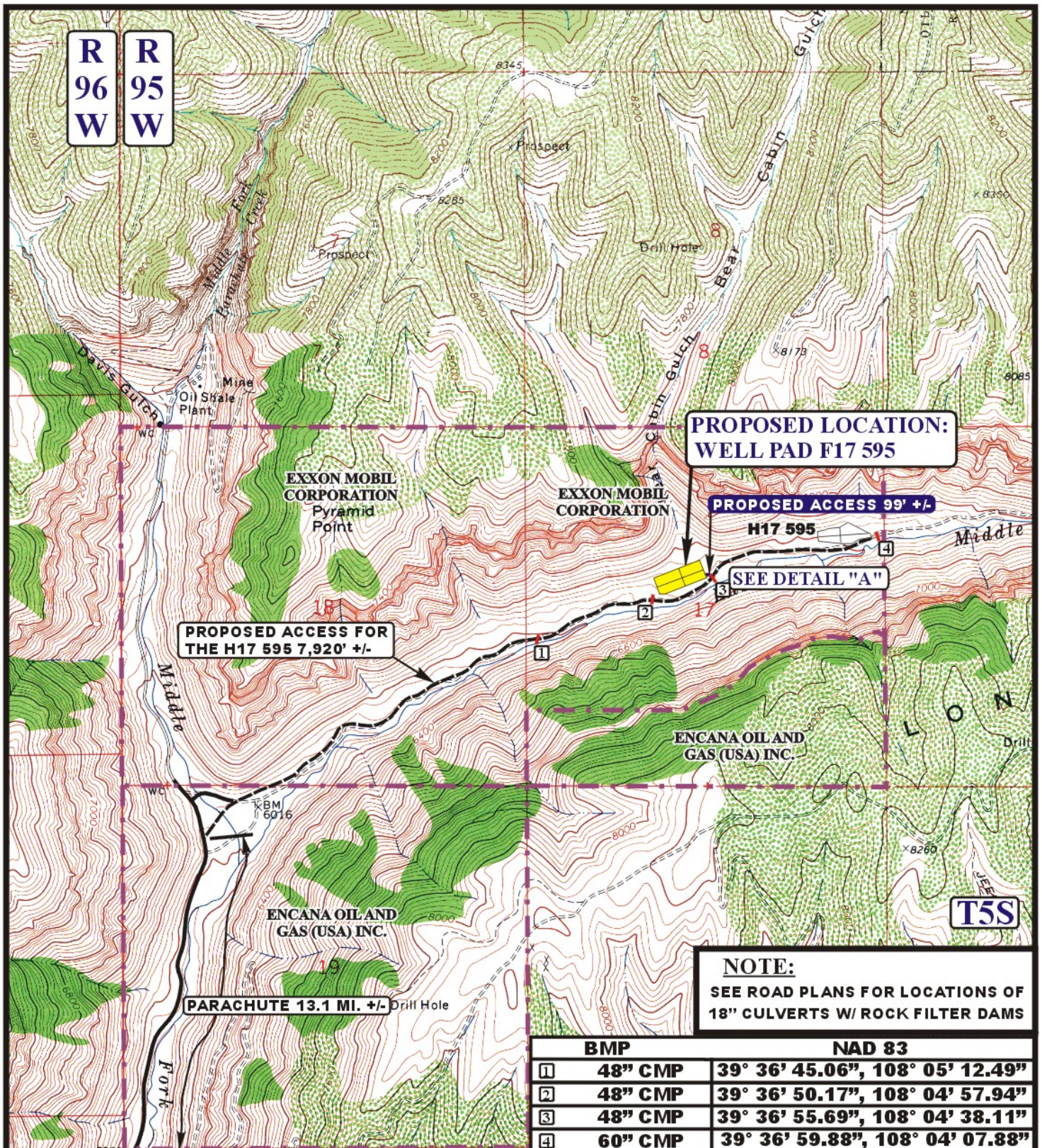

# **LEGEND:**

— EXISTING ROAD  
 - - - - - PROPOSED ACCESS ROAD



**Uintah Engineering & Land Surveying**  
 85 South 200 East Vernal, Utah 84078  
 (435) 789-1017 \* FAX (435) 789-1813



**Encana OIL & GAS (USA) INC.**

**WELL PAD F17 595**  
**SECTION 17, T5S, R95W, 6th P.M.**  
**SE 1/4 NW 1/4**

SHEET 9 of 11

**ACCESS ROAD  
MAP**

**09 24 10**  
 MONTH DAY YEAR

SCALE: 1" = 2000' DRAWN BY: Z.L. REVISED: 01-31-11

**B  
TOPO**



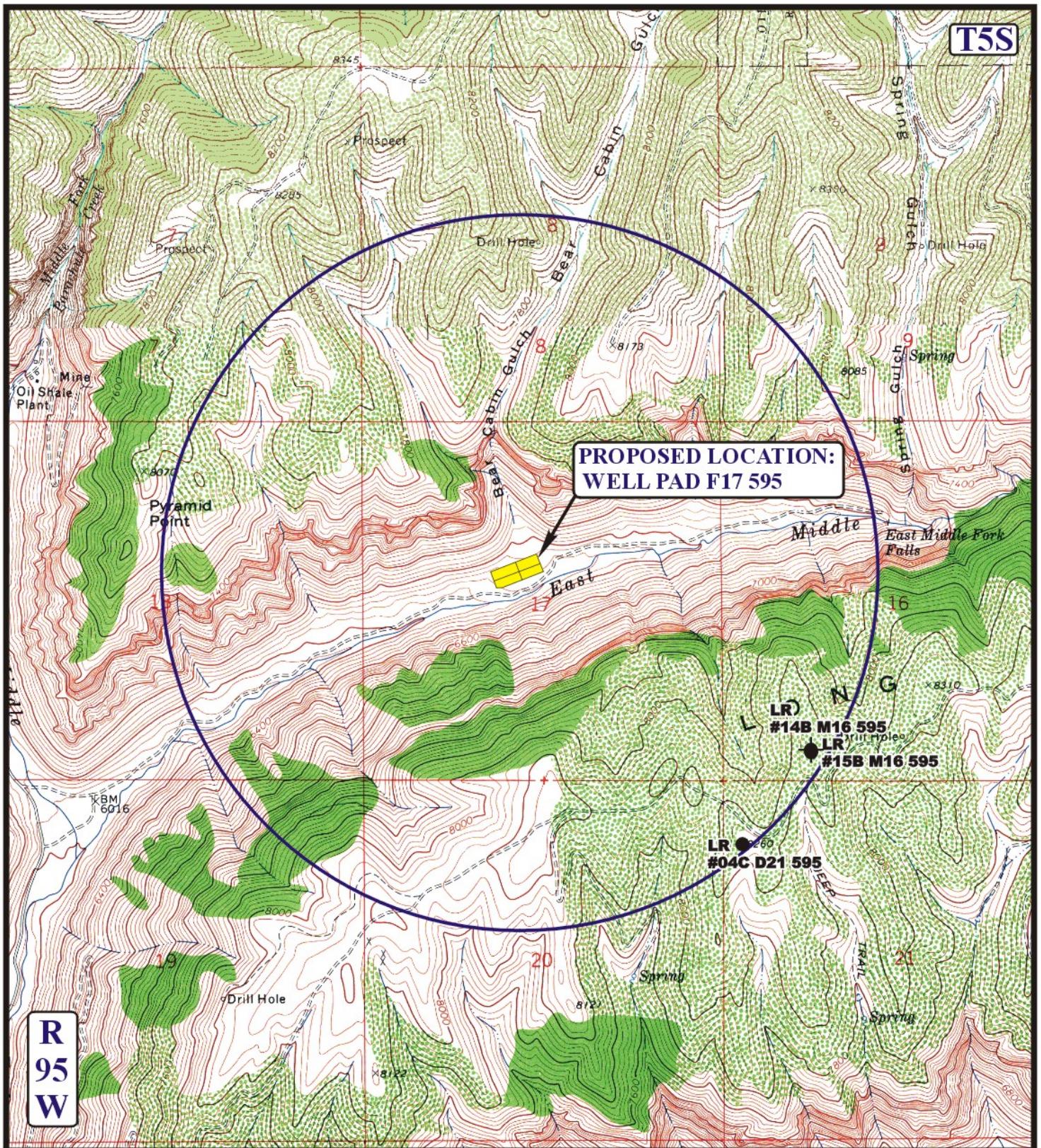

# LEGEND:

- |                   |                         |
|-------------------|-------------------------|
| ⊗ DISPOSAL WELLS  | ⊗ WATER WELLS           |
| ● PRODUCING WELLS | ● ABANDONED WELLS       |
| ● SHUT IN WELLS   | ● TEMPORARILY ABANDONED |



**Uintah Engineering & Land Surveying**  
 85 South 200 East Vernal, Utah 84078  
 (435) 789-1017 \* FAX (435) 789-1813



**Encana OIL & GAS (USA) INC.**

**WELL PAD F17 595**

**SECTION 17, T5S, R95W, 6th P.M.**

**SE 1/4 NW 1/4**

**SHEET 10 of 11**

**TOPOGRAPHIC  
MAP**

**09 24 10**  
 MONTH DAY YEAR

SCALE: 1" = 2000'

DRAWN BY: Z.L.

REVISED: 01-26-11





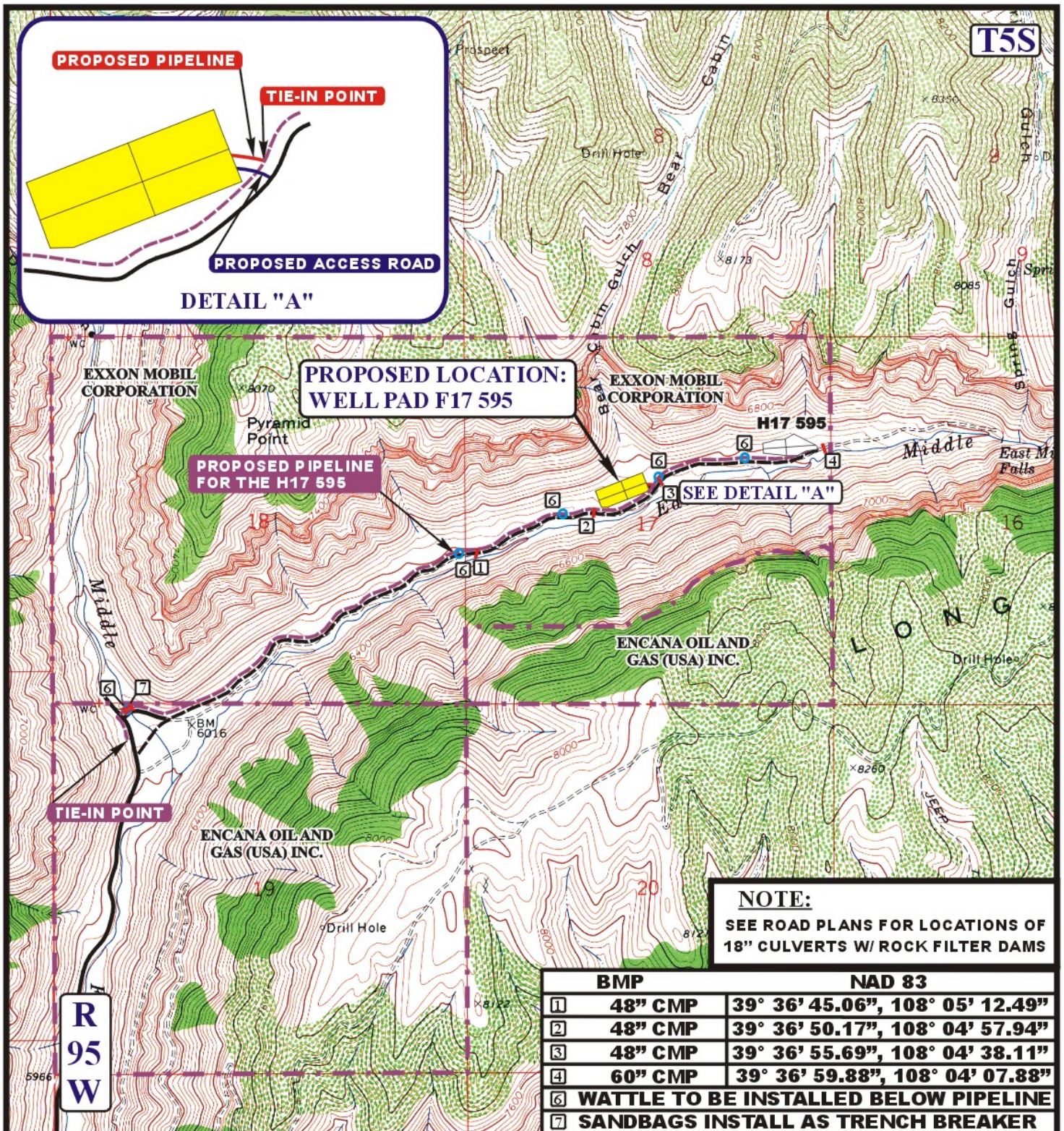

**APPROXIMATE TOTAL PIPELINE DISTANCE = 50' +/-**

**LEGEND:**

- EXISTING ROAD
- PROPOSED ACCESS ROAD
- PROPOSED PIPELINE
- PROPOSED PIPELINE (SERVICING OTHER WELLS)

**Encana OIL & GAS (USA) INC.**

**WELL PAD F17 595**

**SECTION 17, T5S, R95W, 6th P.M.**

**SE 1/4 NW 1/4**

**SHEET 11 of 11**



**Uintah Engineering & Land Surveying**  
85 South 200 East Vernal, Utah 84078  
(435) 789-1017 \* FAX (435) 789-1813



**TOPOGRAPHIC MAP**

**09 24 10**  
MONTH DAY YEAR

SCALE: 1" = 2000'

DRAWN BY: Z.L.

REVISED: 01-31-11

**D**  
TOPO



Encana OIL & GAS (USA) INC.  
WELL PAD F17 595  
SECTION 17, T5S, R95W, 6<sup>th</sup> P.M.

PROCEED IN A NORTHWESTERLY, THEN NORTHEASTERLY DIRECTION FROM PARACHUTE, COLORADO APPROXIMATELY 10.8 MILES TO THE JUNCTION OF THIS ROAD AND AN EXISTING ROAD TO THE NORTHWEST; TURN LEFT AND PROCEED IN A NORTHWESTERLY, THEN NORTHERLY DIRECTION APPROXIMATELY 2.3 MILES TO THE BEGINNING OF THE PROPOSED ACCESS FOR THE H17 595 TO THE NORTHEAST; FOLLOW ROAD FLAGS IN A NORTHEASTERLY DIRECTION APPROXIMATELY 7,920' TO THE BEGINNING OF THE PROPOSED ACCESS TO THE NORTHWEST; FOLLOW ROAD FLAGS IN A NORTHWESTERLY DIRECTION APPROXIMATELY 99' TO THE PROPOSED LOCATION.

TOTAL DISTANCE FROM PARACHUTE COLORADO TO THE PROPOSED LOCATION IS APPROXIMATELY 14.6 MILES.