

EOG RESOURCES, INC.

ADDENDUM TO LEGAL PLAT FOR

IGO CREEK #22-28H  
SECTION 28, T9N, R59W, 6th P.M.  
501' FNL 501' FWL



SCALE: 1" = 200'  
DATE: 1-10-11  
DRAWN BY: M.D.

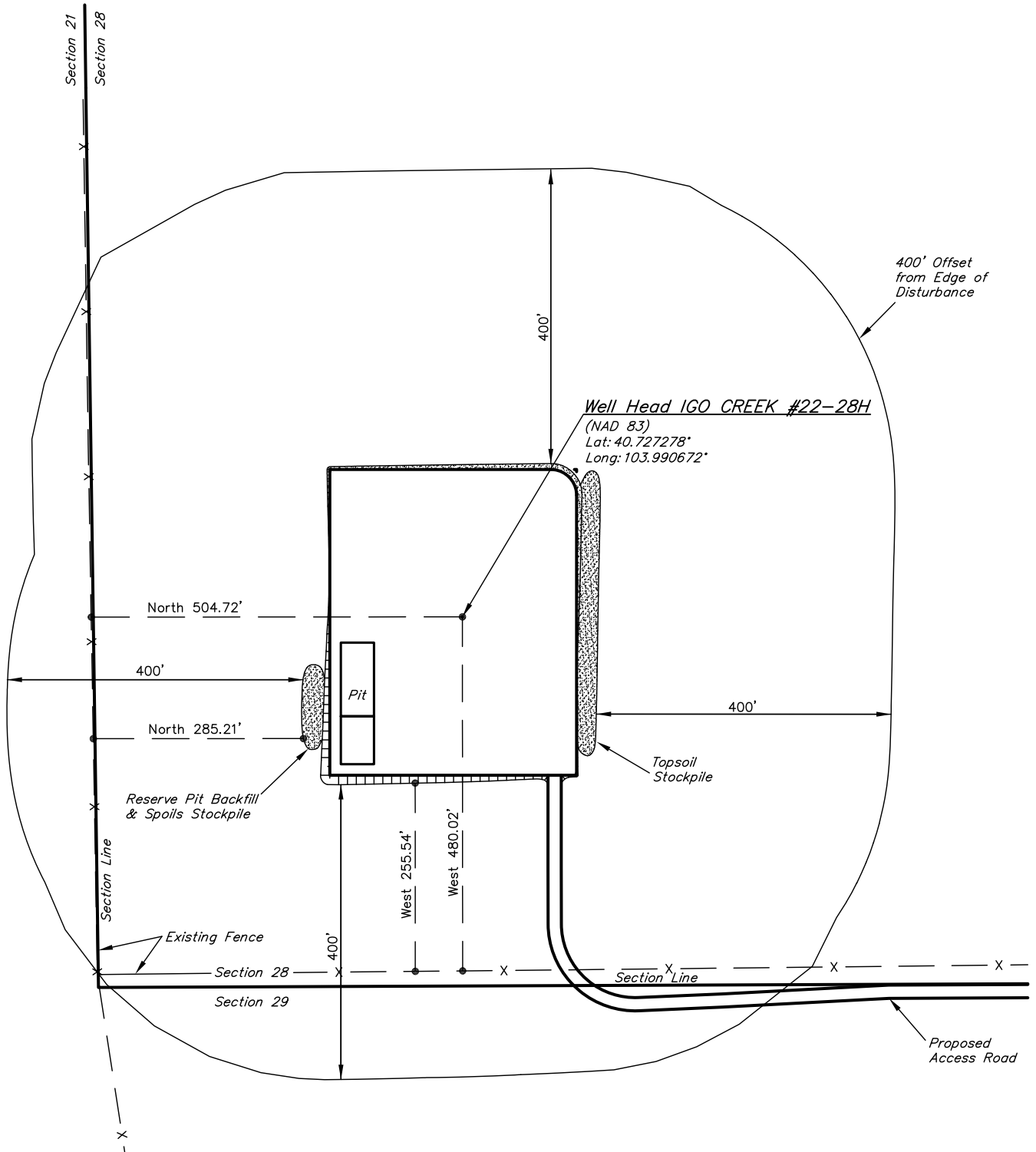

# EOG RESOURCES, INC.

## CONSTRUCTION LAYOUT FOR

IGO CREEK #22-28H  
SECTION 28, T9N, R59W, 6th P.M.  
501' FNL 501' FWL

FIGURE #1

SCALE: 1" = 60'

DATE: 1-10-11

DRAWN BY: M.D.

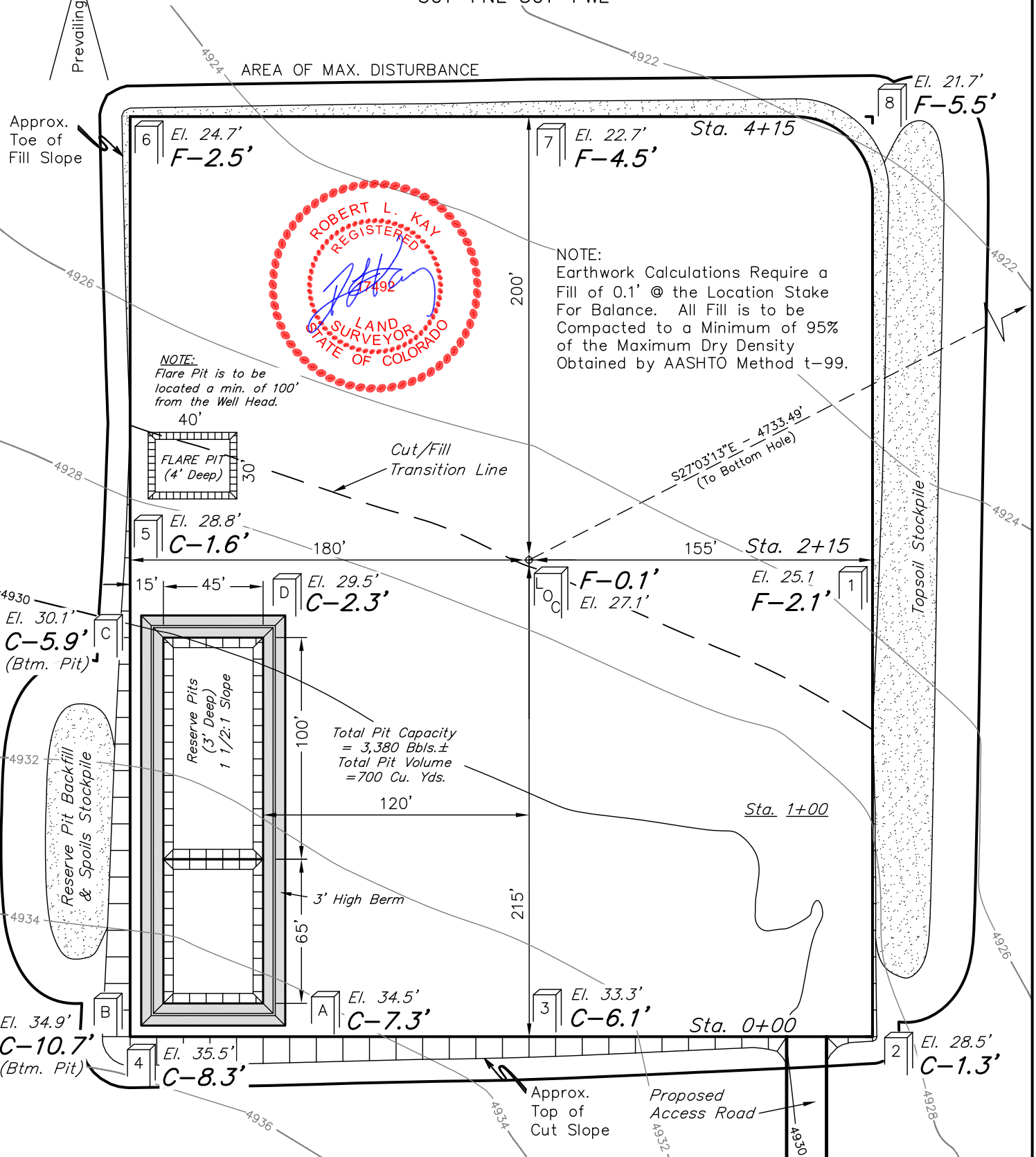
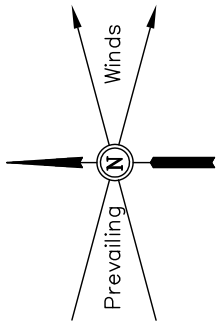

UINTAH ENGINEERING & LAND SURVEYING

85 So. 200 East \* Vernal, Utah 84078 \* (435) 789-1017

X-Section  
Scale  
1" = 100'

DATE: 1-10-11  
DRAWN BY: M.D.

# EOG RESOURCES, INC.

## CONSTRUCTION LAYOUT CROSS SECTION FOR

IGO CREEK #22-28H  
SECTION 28, T9N, R59W, 6th P.M.  
501' FNL 501' FWL

FIGURE #2

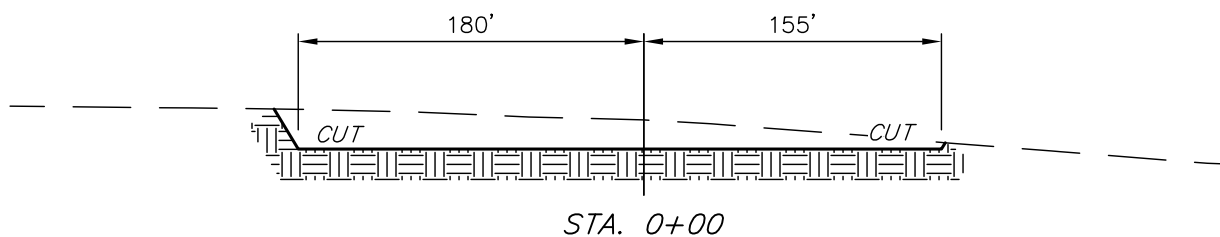
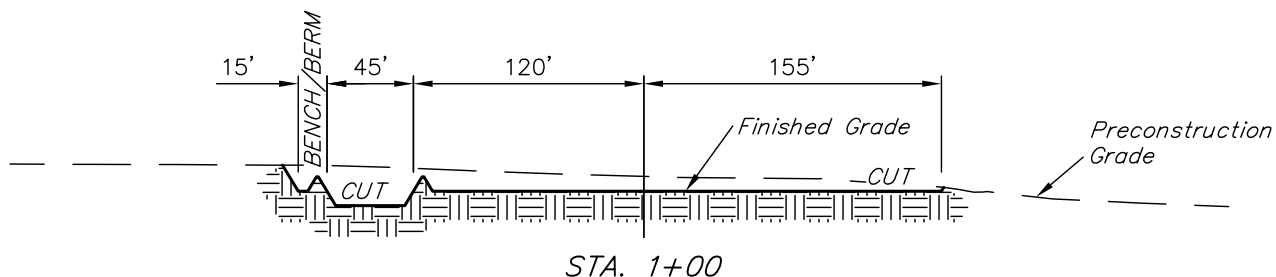
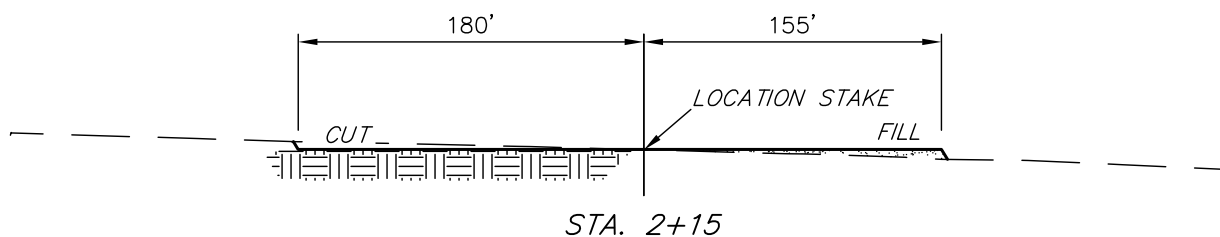
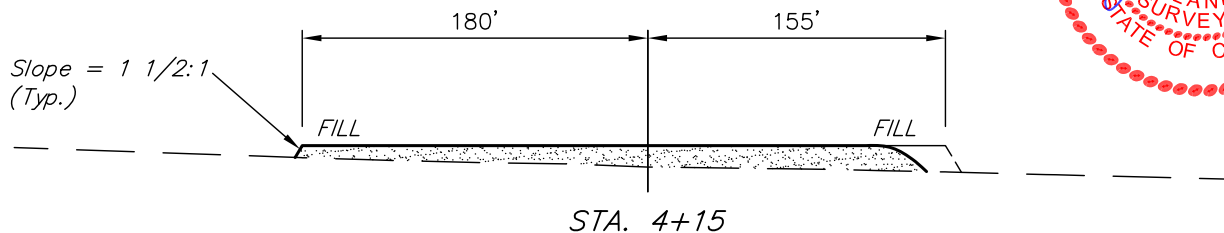

APPROXIMATE ACREAGES  
WELL SITE DISTURBANCE = ± 4.215 ACRES  
ACCESS ROAD DISTURBANCE = ± 3.650 ACRES  
TOTAL = ± 7.865 ACRES

\* NOTE:  
FILL QUANTITY INCLUDES  
5% FOR COMPACTION

### APPROXIMATE YARDAGES

(6") Topsoil Stripping = 2,790 Cu. Yds.  
Remaining Location = 7,990 Cu. Yds.  
TOTAL CUT = 10,780 CU.YDS.  
FILL = 7,640 CU.YDS.

EXCESS MATERIAL = 3,140 Cu. Yds.  
Topsoil & Pit Backfill = 3,140 Cu. Yds.  
(1/2 Pit Vol.)  
EXCESS UNBALANCE = 0 Cu. Yds.  
(After Interim Rehabilitation)

UINTAH ENGINEERING & LAND SURVEYING  
85 So. 200 East \* Vernal, Utah 84078 \* (435) 789-1017

# EOG RESOURCES, INC.

## TYPICAL RIG LAYOUT FOR

IGO CREEK #22-28H  
SECTION 28, T9N, R59W, 6th P.M.  
501' FNL 501' FWL

FIGURE #3

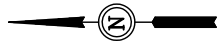

SCALE: 1" = 60'  
DATE: 1-10-11  
DRAWN BY: M.D.

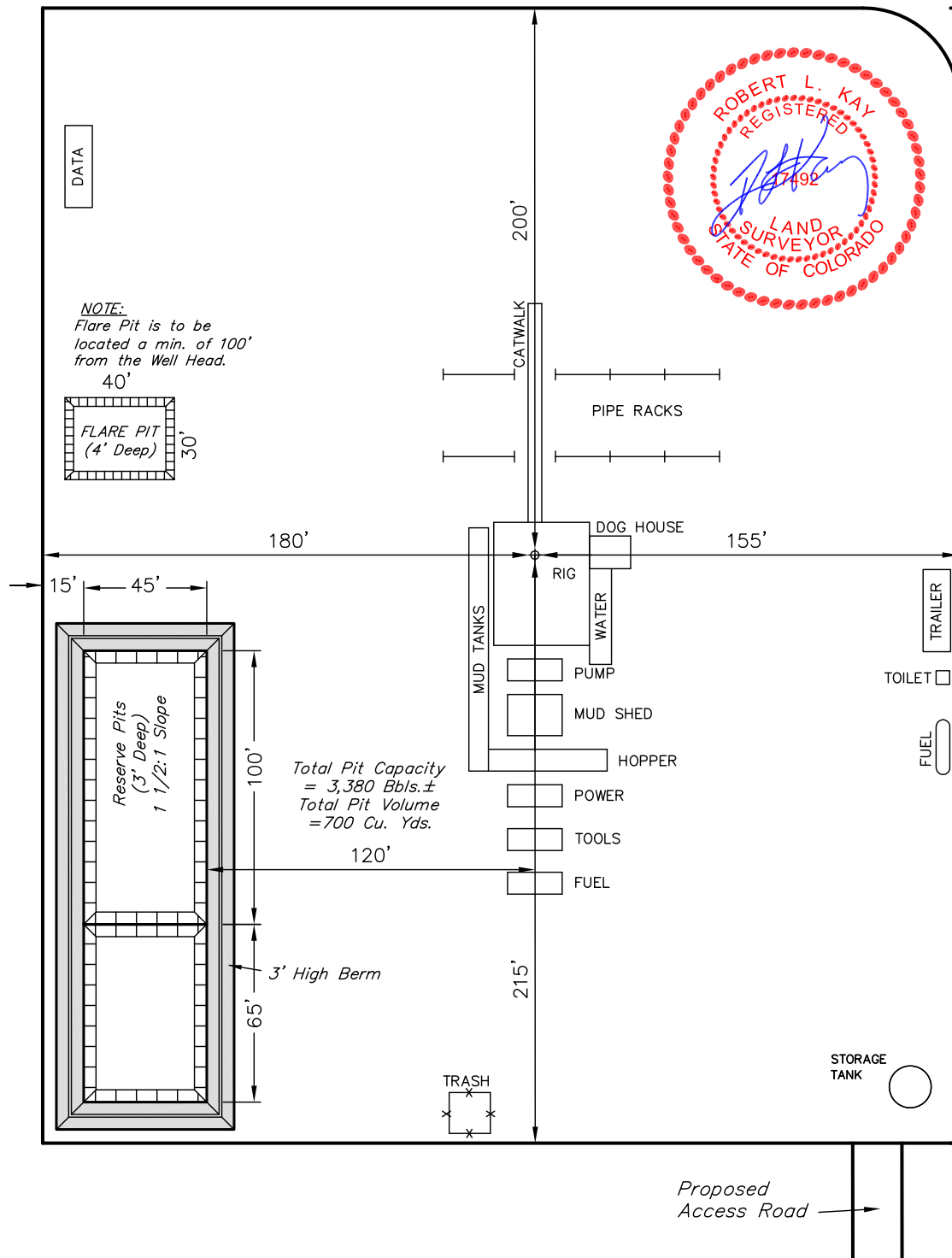

EOG RESOURCES, INC.

RECLAMATION DIAGRAM FOR

IGO CREEK #22-28H  
SECTION 28, T9N, R59W, 6th P.M.  
501' FNL 501' FWL

FIGURE #4



SCALE: 1" = 60'  
DATE: 1-10-11  
DRAWN BY: M.D.

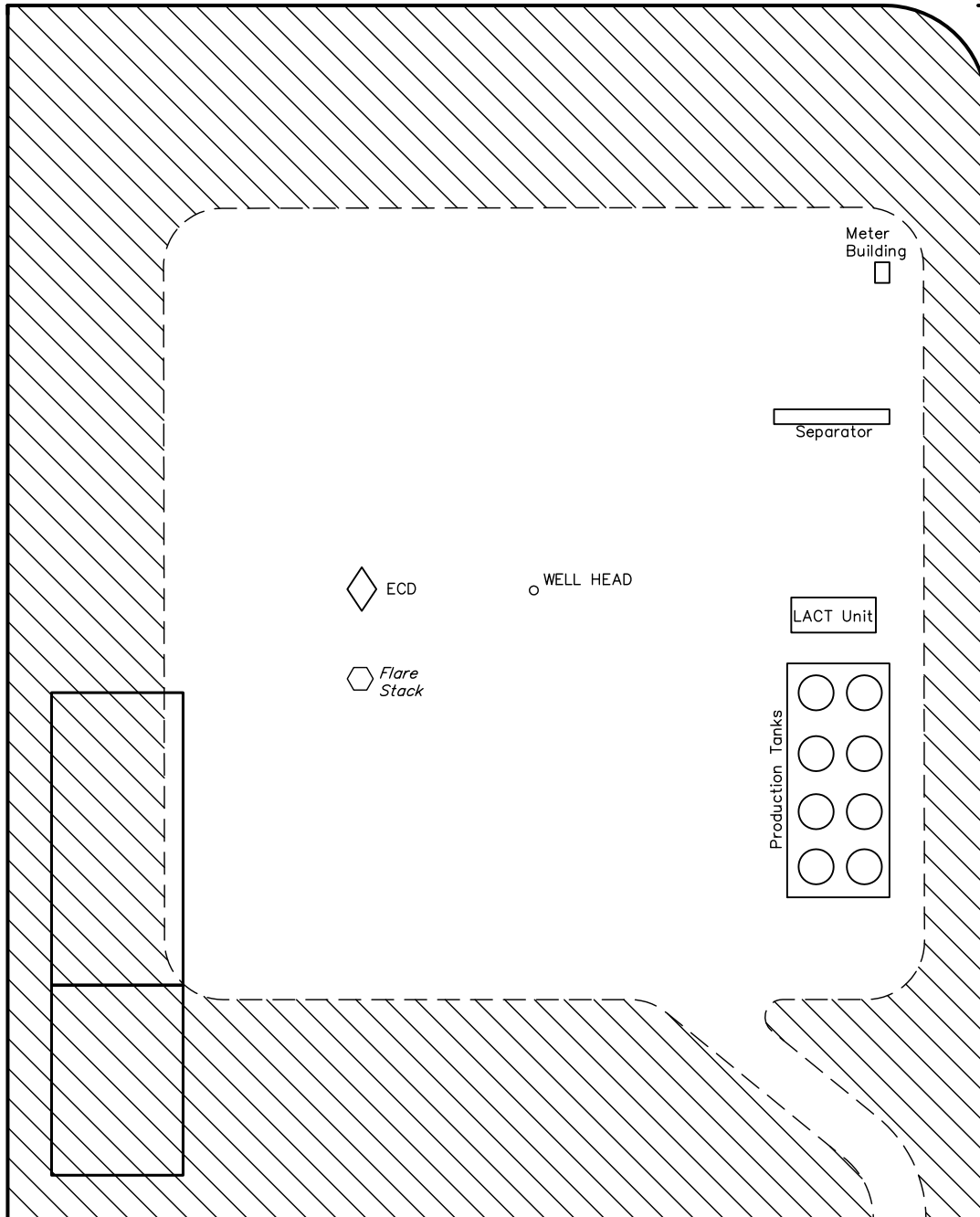

APPROXIMATE ACREAGES  
UN-RECLAIMED =  $\pm 1.687$  ACRES



RECLAIMED AREA

UINTAH ENGINEERING & LAND SURVEYING  
85 So. 200 East \* Vernal, Utah 84078 \* (435) 789-1017

# EOG RESOURCES, INC.

## LOCATION DRAWING FOR

IGO CREEK #22-28H  
SECTION 28, T9N, R59W, 6th P.M.  
501' FNL 501' FWL

FIGURE #5

DATE: 1-10-11  
DRAWN BY: M.D.

2010 UELS Alum. Cap,  
0.1' High, RLS#17492  
Lat: 40.728633°  
Long: 103.992489°

NE Cor. Sec. 28  
2010 UELS Alum. Cap,  
RLS#17492  
Lat: 40.728856°  
Long: 103.973447°

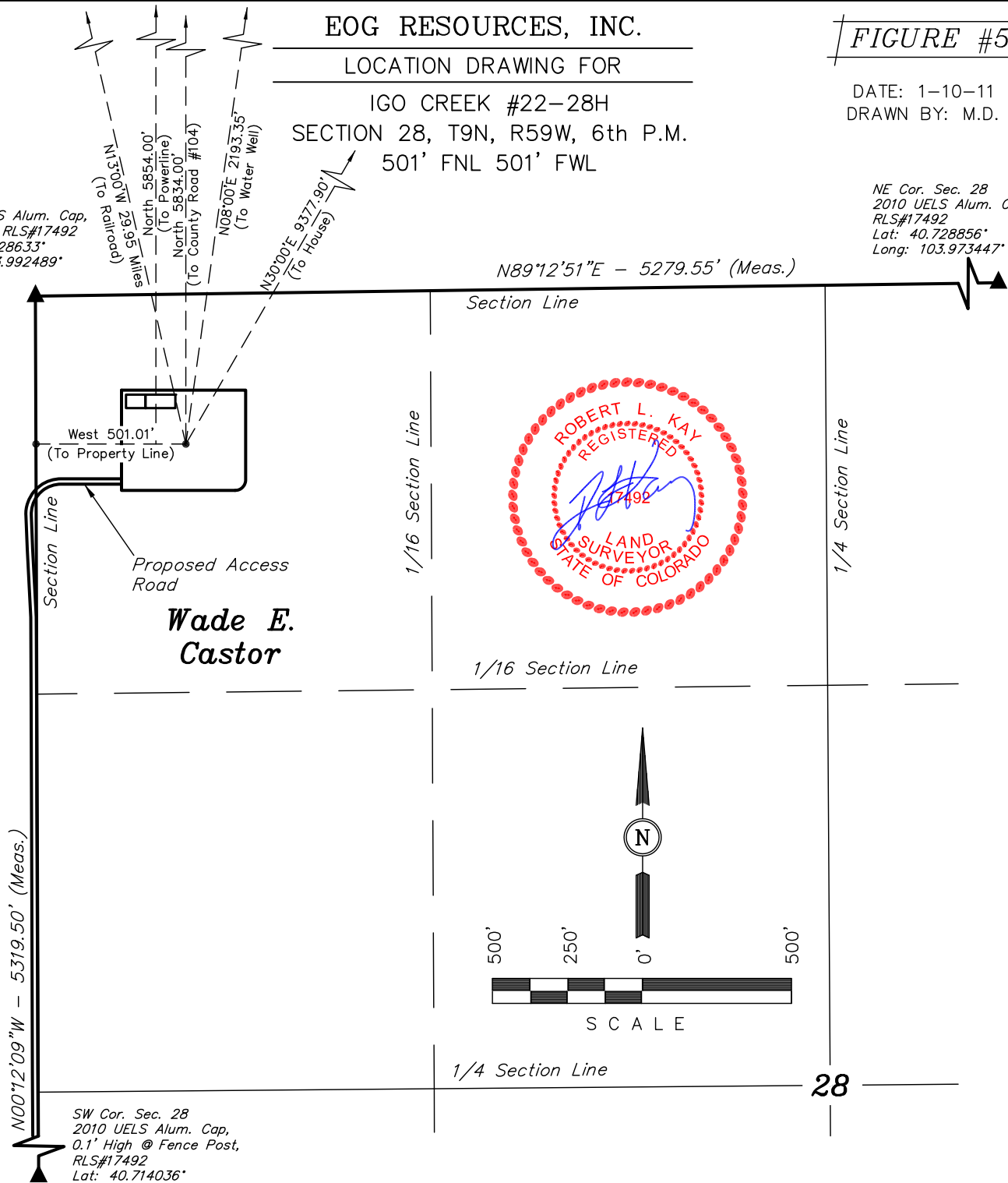

PLANT COMMUNITY	
<input type="checkbox"/>	DISTURBED GRASSLAND
<input type="checkbox"/>	NATIVE GRASSLAND
<input type="checkbox"/>	SHRUB LAND
<input type="checkbox"/>	PLAINS RIPARIAN
<input type="checkbox"/>	MOUNTAIN RIPARIAN
<input type="checkbox"/>	FOREST LAND
<input type="checkbox"/>	WETLANDS AQUATIC
<input type="checkbox"/>	ALPINE
<input type="checkbox"/>	OTHER (Describe): _____

CURRENT LAND USE	
CROP LAND:	<input type="checkbox"/> IRRIGATED <input type="checkbox"/> DRY LAND <input type="checkbox"/> IMPROVED PASTURE <input type="checkbox"/> HAY MEADOW <input type="checkbox"/> CRP
NON-CROP LAND:	<input type="checkbox"/> RANGELAND <input type="checkbox"/> TIMBER <input type="checkbox"/> RECREATIONAL <input type="checkbox"/> OTHER (Describe) _____
SUBDIVIDED:	<input type="checkbox"/> INDUSTRIAL <input type="checkbox"/> COMMERCIAL <input type="checkbox"/> RESIDENTIAL _____

FUTURE LAND USE	
CROP LAND:	<input type="checkbox"/> IRRIGATED <input type="checkbox"/> DRY LAND <input type="checkbox"/> IMPROVED PASTURE <input type="checkbox"/> HAY MEADOW <input type="checkbox"/> CRP
NON-CROP LAND:	<input type="checkbox"/> RANGELAND <input type="checkbox"/> TIMBER <input type="checkbox"/> RECREATIONAL <input type="checkbox"/> OTHER (Describe) _____
SUBDIVIDED:	<input type="checkbox"/> INDUSTRIAL <input type="checkbox"/> COMMERCIAL <input type="checkbox"/> RESIDENTIAL _____