

HYDROLOGY MAP

ZEILER LOCATION - SW1/4 S.7 T5N R67W

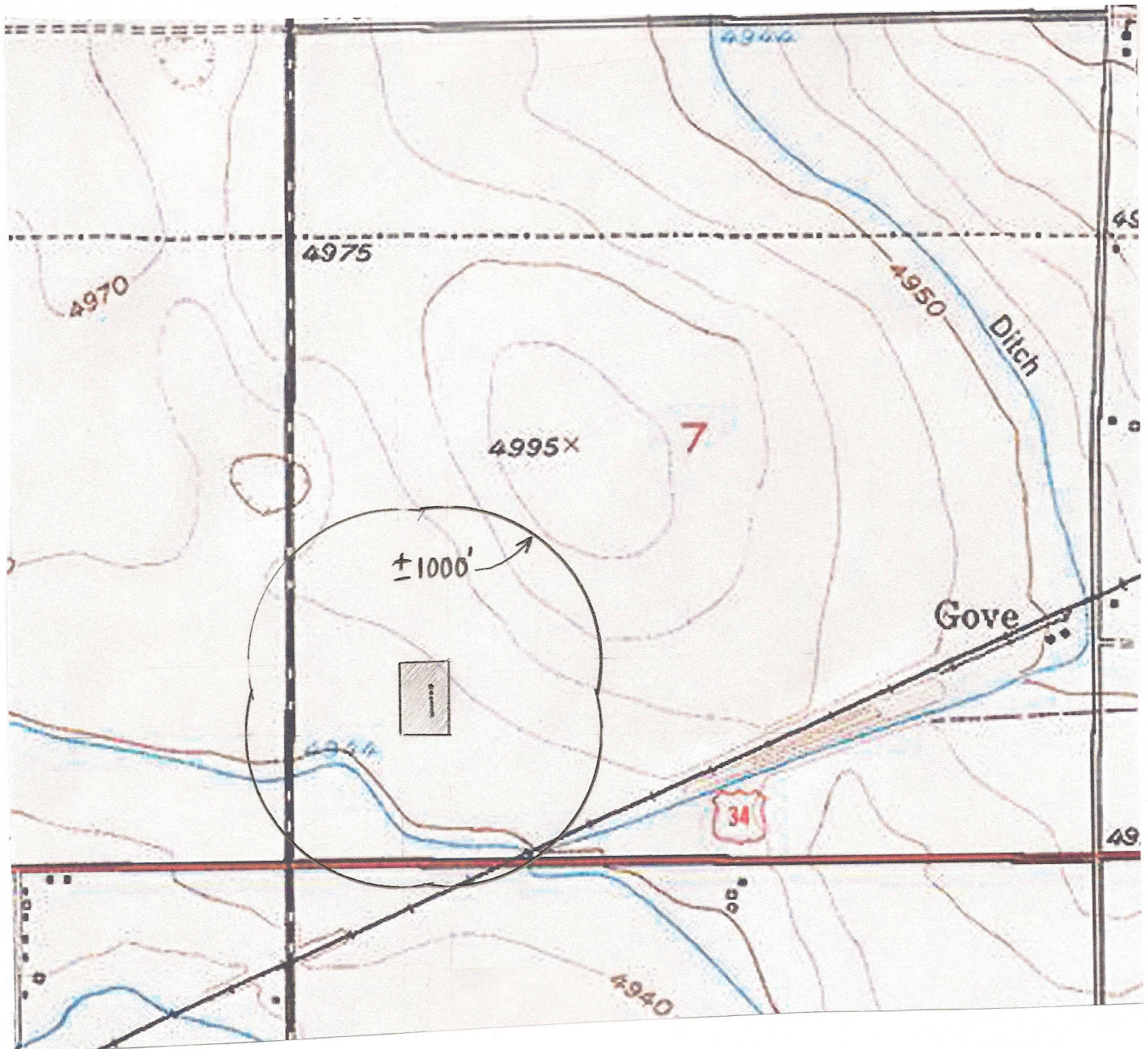

THE NEAREST POINT OF A CANAL IS 745' SW (FROM THE 7H DU LOCATION).
NO OTHER WATER FEATURES WITHIN 1000' OF THE PAD LOCATION

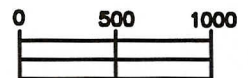

SCALE 1" = 1000'

PREPARED BY:

HORSESHOE SURVEYING, LLC
PO BOX 150458
LAKEWOOD, CO 80215
(720)872-0196

DRAWING DATE:
12-22-10

FIELD DATE:
12-21-10

BY:
TGC

WELL NAME:

ZEILER (7 WELL PAD)
23-7DU, 13-7DU, 7PDU, 7H DU, 24-7DU, 14-7DU, 7LDU

LOCATION:

WELD COUNTY, CO
SW1/4, SEC. 7, T5N, R67W, 6TH P.M.