

R. 97 W.

N

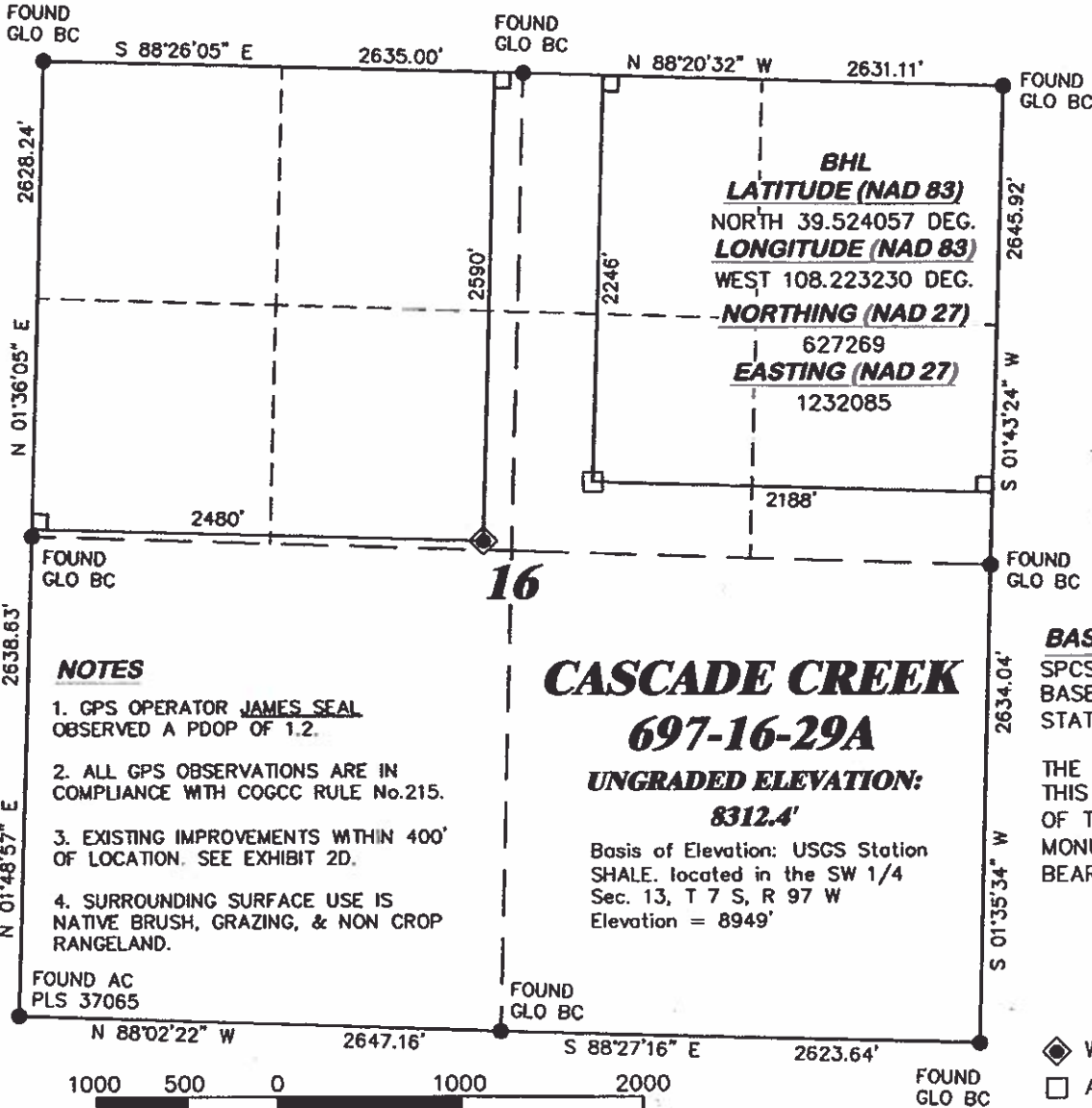

SCALE 1" = 1000'

T. 6 S.

SHL
LATITUDE (NAD 83)
NORTH 39.523111 DEG.
LONGITUDE (NAD 83)
WEST 108.225330 DEG.
NORTHING (NAD 27)
626942.51
EASTING (NAD 27)
1231482.95

BASIS OF BEARING/DATUM
SPCS CO CENTRAL NAD 27
BASED ON NGS TRIANGULATION
STATION "SHALE"

THE BASIS OF BEARINGS FOR
THIS SURVEY IS THE EAST LINE
OF THE NE¼ OF SECTION 16,
MONUMENTED BY GLO BC'S AND
BEARING S 01°43'24" W.

SURVEYOR'S STATEMENT

I, DAVID E. HENDERHAN, AN EMPLOYEE AND AGENT ON BEHALF OF D.R. GRIFFIN & ASSOCIATES, INC. STATE THE PLAT HEREON IS A CORRECT REPRESENTATION OF A SURVEY MADE UNDER MY SUPERVISION ON FEBRUARY 16, 2011 OF THE SHOWN CASCADE CREEK 697-16-29A AND THAT THE LOCATION HAS BEEN STAKED ON THE GROUND AS SHOWN ON THE PLAT.

Notice: In accordance with Colorado State Law, any legal action based upon any defect in this survey plat must commence within three (3) years after first discovery of such defect. In no event, may any action based upon any defect in this survey plat be commenced more than ten (10) years from the date of certification shown hereon.

CC 697-16-28 ANNEX



DRG RIFFIN & ASSOCIATES, INC.
(307) 382-6028 1414 ELK ST., ROCK SPRINGS, WY 82901

**PLAT OF DRILLING LOCATION IN
SENW, SECTION 16, FOR
OXY USA WTP LP**

DRAWN: 2/17/11 - DEH

SCALE: 1" = 1000'

REVISED: N/A

DRG JOB No. 11771

EXHIBIT 1

**2590' F/NL & 2480' F/WL, SECTION 16,
T. 6 S., R. 97 W., 6th P.M.,
GARFIELD COUNTY, COLORADO**