

Section 3
T. 6 S., R 94 W

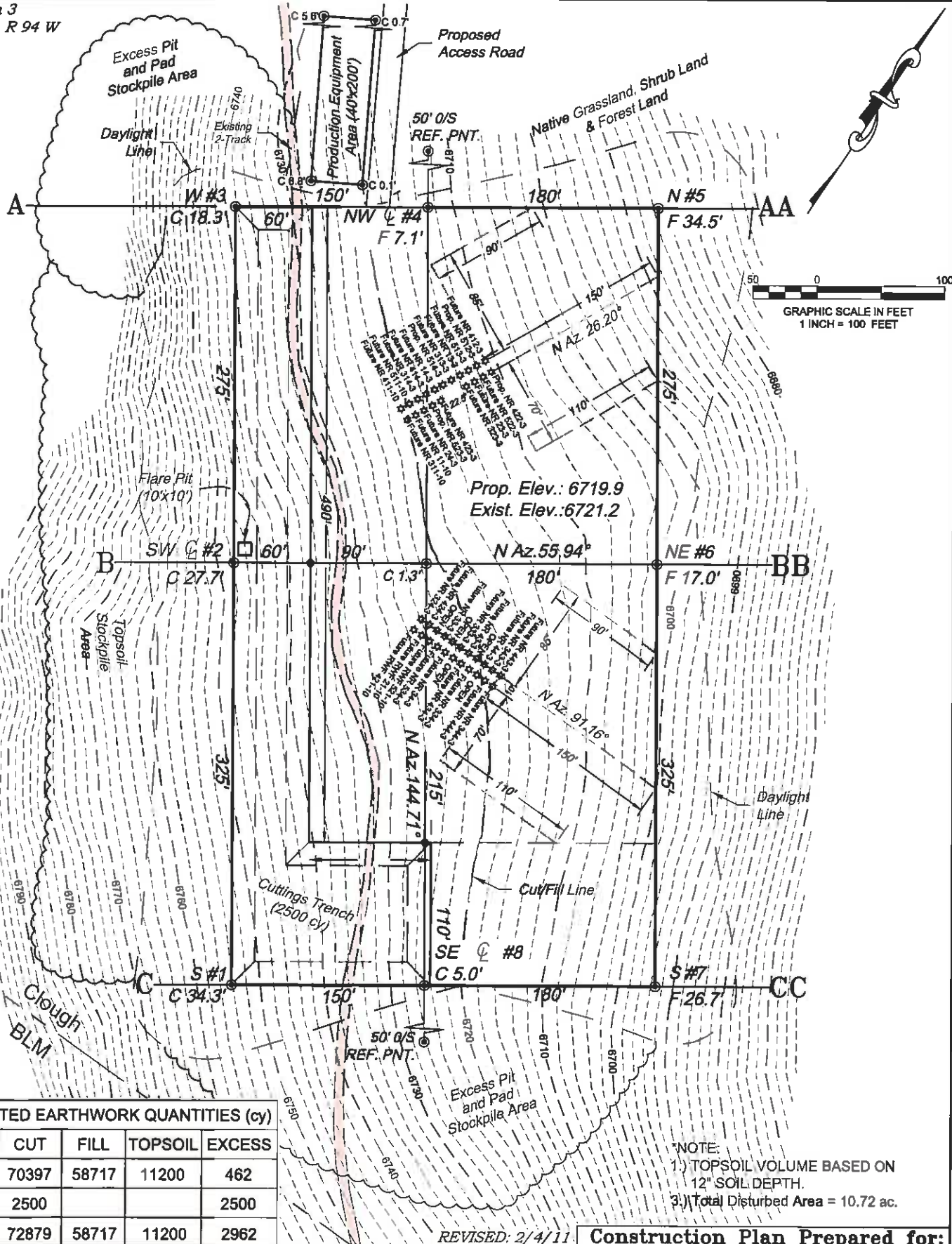

ESTIMATED EARTHWORK QUANTITIES (cy)

ITEM	CUT	FILL	TOPSOIL	EXCESS
PAD	70397	58717	11200	462
PIT	2500			2500
TOTALS	72897	58717	11200	2962

NOTE:
1.) TOPSOIL VOLUME BASED ON 12" SOIL DEPTH.
3.) Total Disturbed Area = 10.72 ac.

REVISED: 2/4/11

Construction Plan Prepared for:
Williams. Williams Production, RMT

NR 23-3 Drill Pad - Plat 2
CONSTRUCTION LAYOUT

SCALE: 1" = 100'
DATE: 9/28/10
PLAT: 2 of 7
PROJECT: Williams Valley
DFT: cws

BOOKCLIFF
Survey Services, Inc.

2010 Book Cliff Survey
2010, 2011, 2012
P.O. Box 1000, 1000
P.O. Box 1000, 1000

Section 3
T. 6 S., R. 94 W.

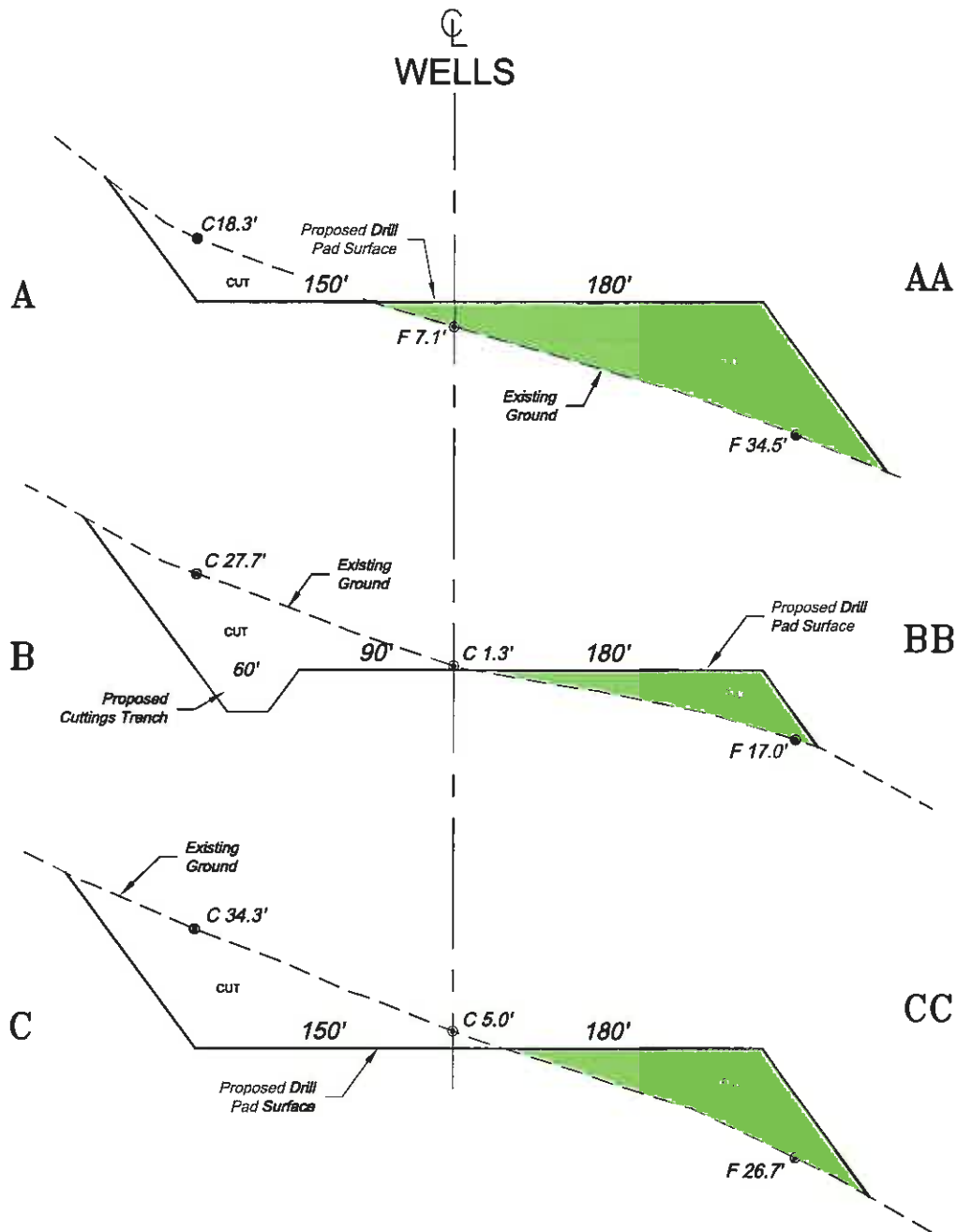

SCALE: Horiz.: 1" = 100'
Vert.: 1" = 50'

*NOTE:
CUT SLOPES: 1.5:1
FILL SLOPES: 1.5:1,
UNLESS OTHERWISE NOTED.

REVISED: 12/21/10

Construction Plan Prepared for:

Williams. Williams Production, RMT

NR 23-3 Drill Pad - Plat 3
CONSTRUCTION LAYOUT
CROSS SECTIONS

SCALE: As Noted
DATE: 9/28/10
PLAT: 3 of 7
PROJECT: Williams Valley
DFT: cws

On Salt Trail Road
W. of Highway 141
Hwy. 141 & 142
Box 1070
Hwy 142, 2773



BOOKCLIFF
Survey Services, Inc.