

K.P. KAUFFMAN COMPANY, INC.

Stroh #28-33R

VIA USPS CERTIFIED MAIL
RETURN RECEIPT REQUESTED

WORLD TRADE CENTER
1675 BROADWAY, 28TH FLOOR
DENVER, COLORADO 80202-4628
TELEPHONE (303) 825-4822
FACSIMILE (303) 825-4825
www.kpk.com



February 4, 2011

Great Western Oil & Gas Company
1700 Broadway, Suite 1170
Denver, CO 80290

Re: Notice of Proposed Boundary Well (318A.e.) STROH #28-33R

Surface Location: 160' FNL and 2491' FEL

in the NW/4NE/4 Sec. 33, T4N, R67W, Weld County, Colorado

Bottom Hole Location: 160' FNL and 2491' FEL Sec. 33, T4N, R67W, Weld County, Colorado.

To Whom It May Concern:

K.P. Kauffman Company, Inc. hereby gives twenty (20) days notice in accordance with Colorado Oil and Gas Conservation Commission rule 318A.e.(6) of a proposed boundary well or wellbore spacing unit to all owners in the proposed wellbore spacing unit. The proposed Niobrara-Codell-J Sand completion and spacing unit will comprise 160 acres including the SE/4SW/4 Sec. 28, T4N, R67W, Weld County, Colorado. Our records indicate that Great Western Oil and Gas Company owns the minerals and KPK operates the SunMarke #15-28 located in SE/4SW/4 Sec. 28, T4N, R67W, Weld County, Colorado.

According to COGCC rules and policies, Great Western Oil and Gas Company shall have a twenty (20) day period after receipt of such notice to object in writing to the K.P. Kauffman Company, Inc. regarding the well location, proposed spacing unit, or any additional producing formation. If a timely objection is received, the matter shall be set on the docket at the next available Commission hearing. If you have any questions or comments please contact me either in writing or at the above phone listing.

Thank you,

A handwritten signature in blue ink, reading 'Sherry Glass', is positioned above the typed name and title.

Sherry Glass
Engineering Technician

WELL LOCATION CERTIFICATE

THIS MAP IS A GIS EXHIBIT AND DOES NOT REPRESENT A BOUNDARY SURVEY.

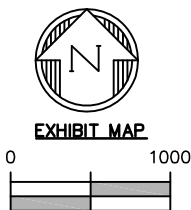
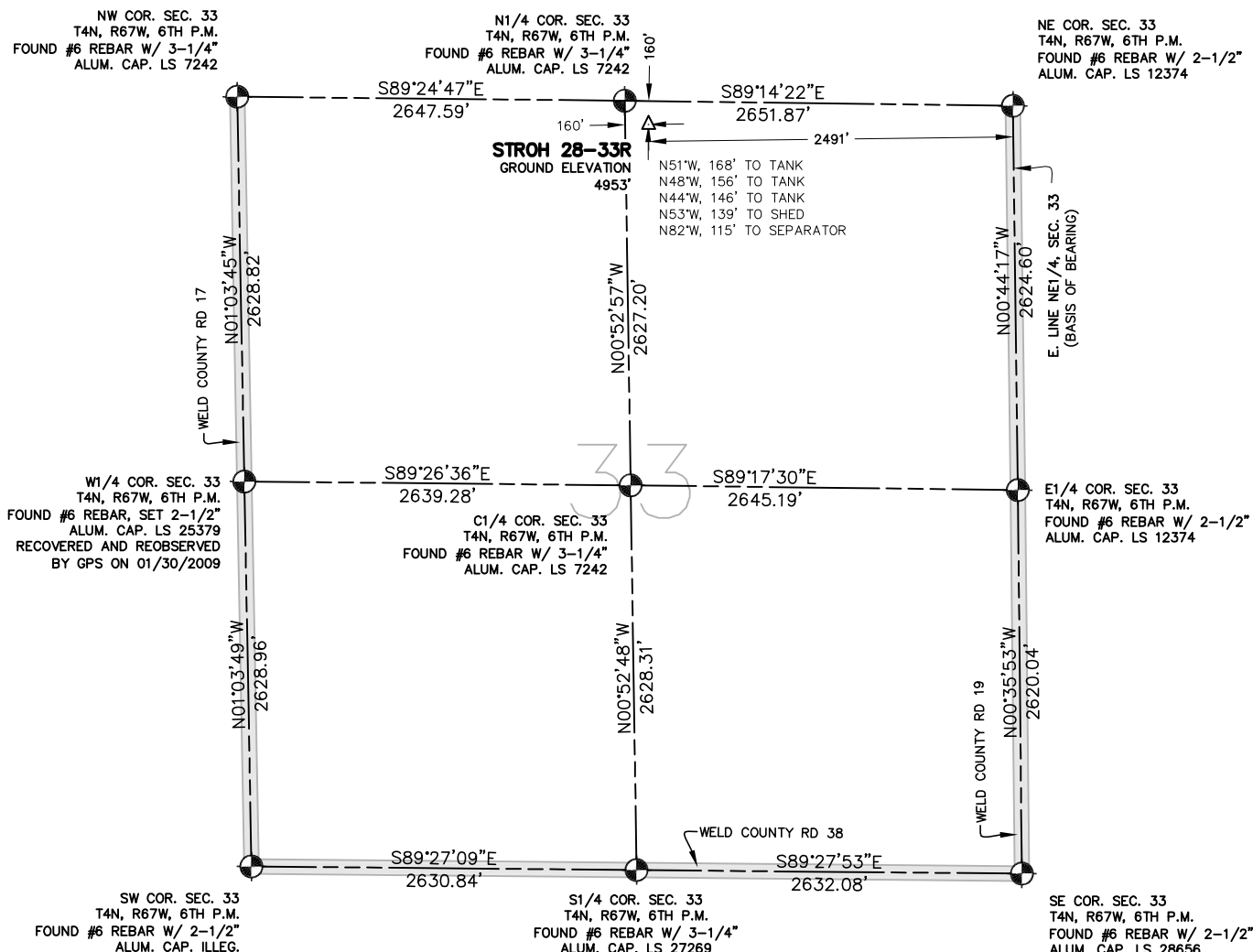

WELL LOCATION CERTIFICATE

IN ACCORDANCE WITH A REQUEST FROM SHERRY GLASS OF KP KAUFFMAN INC., CIVIL ARTS-DREXEL GROUP, INC. HAS DETERMINED THE LOCATION OF STROH 28-33R WELL SITE TO BE 2491' FEL AND 160' FNL AS MEASURED AT NINETY (90) DEGREES FROM THE SECTION LINES OF SECTION 33, T4N, R67W, OF THE 6TH P.M., WELD COUNTY, CO.

LEGEND

- = FOUND SURVEY MONUMENT
- = ROAD
- (C) = CALCULATED DIMENSION
- △ = PROPOSED WELL LOCATION
- ◇ = BOTTOM OF HOLE LOCATION
- = OTHER PROPOSED WELL LOCATION
- = EXISTING WELL LOCATION

NOTES

- BEARINGS SHOWN ON THIS MAP ARE BASED UPON GPS OBSERVATIONS MADE ON 03/29/2007 BY KIPPER GOLDSBERRY BETWEEN THE E1/4 CORNER AND THE NORTHEAST CORNER OF SECTION 33, T4N, R67W, OF THE 6TH P.M., HAVING A BEARING OF N00°44'17"W, AS MONUMENTED AND SHOWN HEREON.
- ELEVATIONS ARE BASED UPON NAVD 88 DATUM.
- THE LOCATION FALLS IN AN AGRICULTURAL FIELD.
- THIS WELL LOCATION WAS SET PER THE SURFACE OWNER'S REQUEST.

PROPOSED SURFACE HOLE DATA

(NAD 83)
 LATITUDE: 40.27616 N
 LONGITUDE: 104.89503 W
 PDOP: <6

NOTICE

ACCORDING TO COLORADO LAW YOU MUST COMMENCE ANY LEGAL ACTION BASED UPON ANY DEFECT IN THIS SURVEY WITHIN THREE YEARS AFTER YOU FIRST DISCOVERED SUCH DEFECT. IN NO EVENT MAY ANY ACTION BASED UPON ANY DEFECT IN THIS SURVEY BE COMMENCED MORE THAN TEN YEARS FROM THE DATE OF THE CERTIFICATION SHOWN HEREON.

Z:\597-0\Ldd-597-0\Dwg\597-0-OG\STROH 28-33R\STROH 28-33R.dwg

I HEREBY CERTIFY THAT THIS WELL LOCATION CERTIFICATE WAS PREPARED BY ME OR UNDER MY DIRECT SUPERVISION ON 03/06/2009 FOR AND ON BEHALF OF KP KAUFFMAN, INC. THAT IT IS NOT A LAND SURVEY PLAT OR AN IMPROVEMENT SURVEY PLAT AND THAT IT IS NOT TO BE RELIED UPON FOR ESTABLISHMENT OF FENCE, BUILDING, OR OTHER FUTURE IMPROVEMENT LINES.

SEE ORIGINAL SIGNED 03-16-09

PETER D. STEGER
 COLORADO REGISTERED PROFESSIONAL
 LAND SURVEYOR NO. 25379

DATE: _____



ENGINEERING PLANNING SURVEYING
 1860 Lefthand Circle, Suite A
 Longmont, CO 80501
 P 303.682.1131
 F 303.682.1149

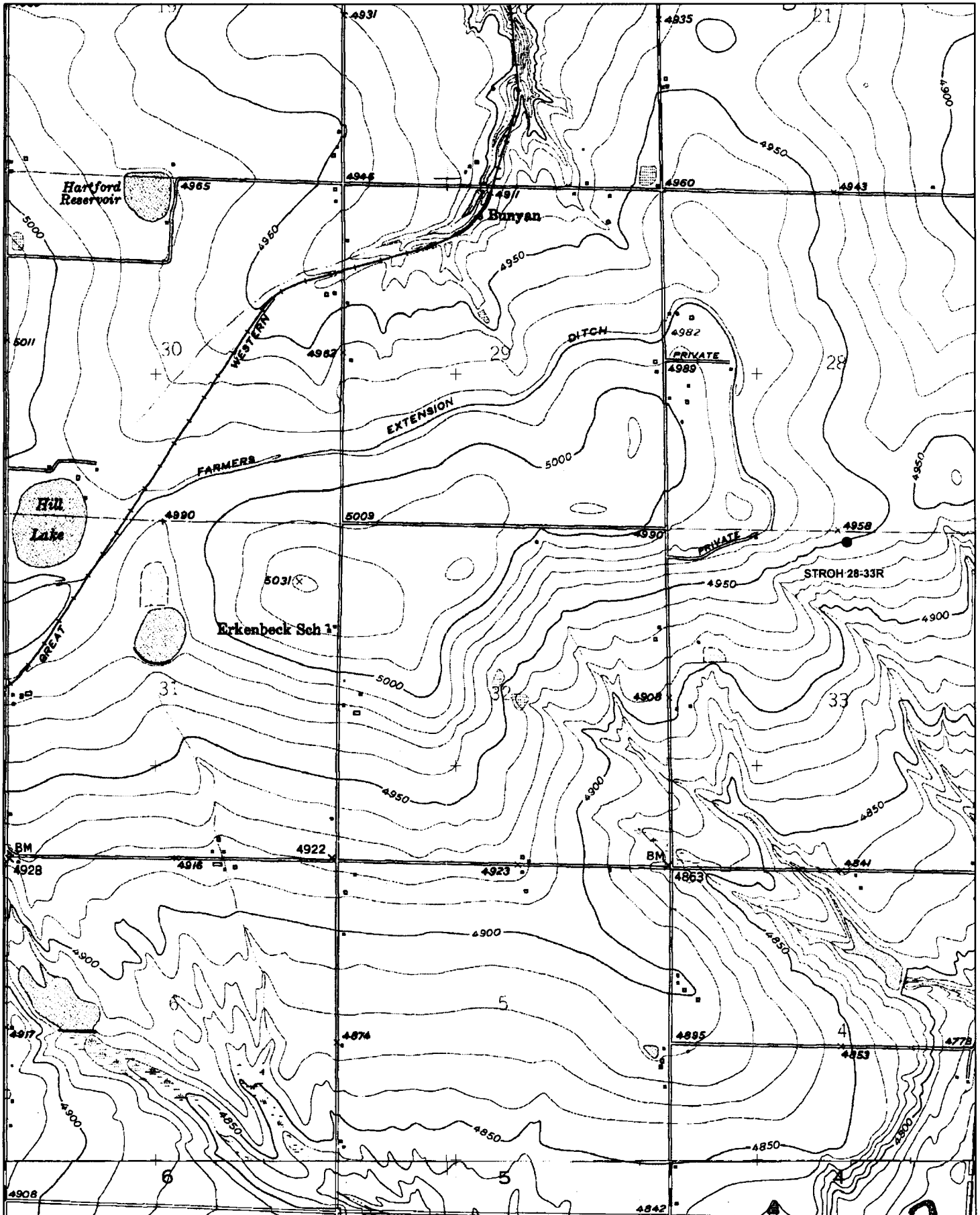

STROH #28-33R UNIT PLAT
to include lands located in:
NW/4NE/4 and NE/4NW/4 Sec. 33, T4N, R67W, and
SW/4SE/4 and SE/4SW/4 Sec. 28, T4N, R67W, Weld
County, Colorado.
Surface Location: 160' FNL, 2491' FEL, Sec 33 4N 67W,
Weld County, Colorado
Bottom Hole Location: 160' FNL 2491' FEL Sec 33 4N
67W, Weld County, Colorado

CHERT
WARD S

STMENTS

PAUR
FARM

Great Western Oil & Gas
Company (minerals)
1700 Broadway, Suite 1170
Denver, CO 80290
Sunmarke #15-28 (KPK-
Operator)
API #05-123-24646
SESW 28 4N 67W
NIOBRARA-CODELL

K.P. Kauffman Company, Inc.
1675 Broadway, 28th Floor
Denver, CO 80202-4628
HBP by:
Stroh #1
API #05-123-10865
SWNE 33 4N 67W
NIOBRARA-CODELL, J SAND

SUNMARKE INVESTMENTS LLC

STROH ROBERT
H 1/2 INT &

STROH
WARREN
ROBERT

SJK PROPERTIES LLC

JOHNSTOWN
MILLIKEN L

CR 19

CR 40

GOSCHA RORY B &

THOMAS G &

STEL
AS G &

CR 17

CR 19

CR 34

K.P. Kauffman Company, Inc.
1675 Broadway, 28th Floor
Denver, CO 80202-4628
Stroh #2
API #05-123-10944
SWSE 28 4N 67W
CODELL
Stroh #15-28
API #05-123-26308
SWSE 28 4N 67W
CODELL

K.P. Kauffman Company, Inc.
1675 Broadway, 28th Floor
Denver, CO 80202-4628
Stroh #33-2
API #05-123-24146
NWNE 33 4N 67W
NIOBRARA-CODELL, J SAND

7009 2820 0003 5700 4775

U.S. Postal ServiceTM
CERTIFIED MAILTM RECEIPT
(Domestic Mail Only; No Insurance Coverage Provided)

For delivery information visit our website at www.usps.com.

OFFICIAL USE

Postage	\$
Certified Fee	
Return Receipt Fee (Endorsement Required)	
Restricted Delivery Fee (Endorsement Required)	
Total Postage & Fees	\$

Postmark
Here

Sent To GWOG

Street, Apt. No.,
or PO Box No. 1700 Broadway, Ste 1170

City, State, ZIP+4[®] Denver, CO 80290

PS Form 3800, August 2005

See Reverse for Instructions

SENDER: COMPLETE THIS SECTION

- Complete items 1, 2, and 3. Also complete item 4 if Restricted Delivery is desired.
- Print your name and address on the reverse so that we can return the card to you.
- Attach this card to the back of the mailpiece, or on the front if space permits.

1. Article Addressed to:

Great Western Oil & Gas
Company
1700 Broadway, Ste 1170
Denver, CO 80290

2. Article Number

(Transfer from service label)

7009 2820 0003 5700 4775

COMPLETE THIS SECTION ON DELIVERY

A. Signature

[Signature]

☐ Agent

☐ Addressee

B. Received by (Printed Name)

Betsy Nix

C. Date of Delivery

2/7/2011

D. Is delivery address different from item 1? ☐ Yes

If YES, enter delivery address below: ☐ No

3. Service Type

☒ Certified Mail

☐ Express Mail

☐ Registered

☒ Return Receipt for Merchandise

☐ Insured Mail

☒ C.O.D.

4. Restricted Delivery? (Extra Fee)

☐ Yes

PS Form 3811, February 2004

Domestic Return Receipt

102595-02-M-1540